Today's Weather

Partly cloudy and cooler; high 72-82.

The Cumberland News

Hospital Road Work Started

(See Back Page)

VOL. 24—NO. 175 | Entered as second class mail matter at Cumberland, Maryland, under the act of March 3, 1879 | CUMBERLAND, MARYLAND, TUESDAY, JUNE 12, 1962 | United Press International, Associated Press, AP Photofax | 16 PAGES—SEVEN CENTS

GOP Raps JFK Spending

41 Die When Train Hits School Bus

Crash Splinters Rickety Vehicle In Buenos Aires

BUENOS AIRES (AP)—A commuter train hurtled into a shantytown school bus jammed with more than 100 children at a fog-shrouded crossing Monday, splintering the rickety vehicle and dragging the pieces up the track.

Officials said 41 persons, most of them children, were killed and 83 injured, many gravely.

Some of the children died when plasma and blood transfusion supplies ran out at the hospitals.

Crossing Attendant Held

The grade crossing attendant was arrested. Police quoted him as saying he thought the track was clear. The shantytown area of Buenos Aires is in a marshy region where fog is thick in the mornings. Trains are frequent and the barriers at the grade crossing are usually down.

Police said the attendant told them he lifted the wooden black-and-yellow-striped barriers to let a truck through and he allowed the bus to follow. The train engine hit the antiquated bus squarely in the middle, scattering bodies, seats and books 30 feet up the track.

The engineer and a fireman of the train also were held for questioning. The driver of the bus died in the crash. A woman teacher was also among the dead. Another teacher was critically hurt. There were no casualties on the train.

Children Under 10 Years Old

Police said the bus had just stopped to pick the children up for delivery to a school about 15 blocks away. The children were under 10 years old.

One of the few children to escape unharmed, a girl, said she saw the hazy outlines of the onrushing train in the fog and jumped to safety through an open window.

Ambulance after ambulance took the injured to our hospitals. At least 250 doctors rushed to help. Police said 1,500 persons answered calls for blood transfusions within two hours after the accident.

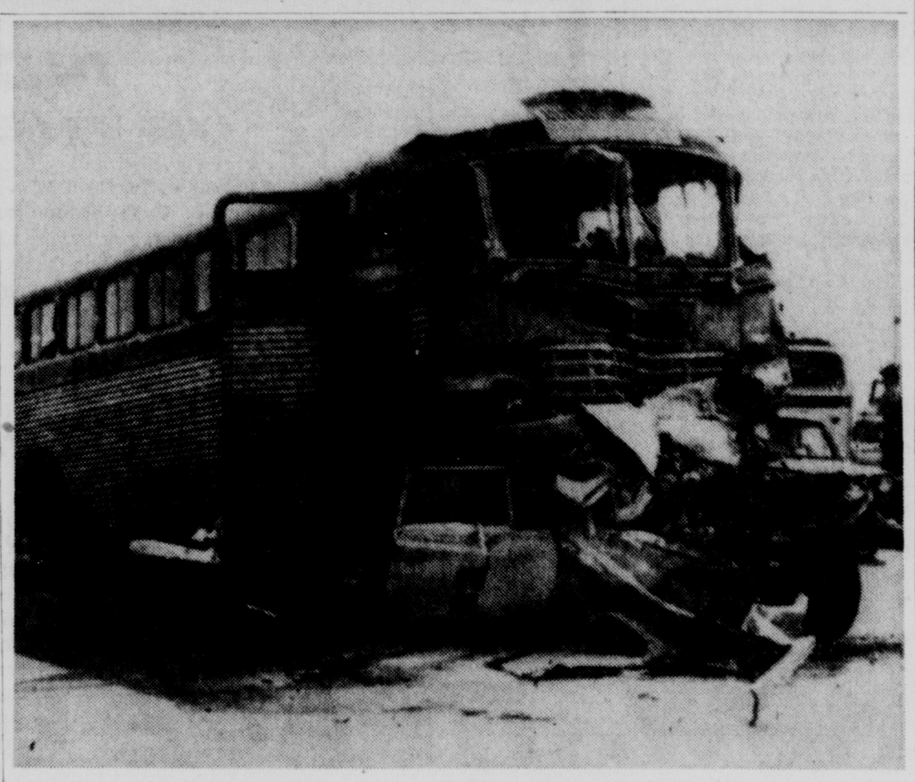

Death Trap For Three Troopers

Mangled remains of a patrol car in which three New Jersey state troopers died lie under front wheels of bus on northbound lane of the New Jersey Turnpike at Secaucus. The bus rounded a curve and smashed into the police car just as the troopers, who had stopped to aid the driver of a disabled truck, were driving away. The driver of the bus and eight passengers were injured.

(AP Photofax)

Kennedy Bids For Economic Critics' Help

President Urges Faultfinders Face Modern-Day Facts

NEW HAVEN, Conn. (AP) — President Kennedy urged Monday that his economic critics get in step with the times and said the government must be a partner with all sectors of society if America is to prosper.

The President, a Harvard man tapped by Yale to receive an honorary degree, picked the Yale commencement exercises for what the White House considered a significant address on economic matters.

Standing beneath the sun-lit ancient elms of the university's Old Campus rectangle, Kennedy told some 12,000 persons that his critics are talking ancient cliches and refusing to face modern facts.

Debate Healthy At Right Time

Debate, he said, is healthy but "let us not engage in the wrong argument at the wrong time between the wrong people in the wrong country — while the real problems of our own time grow and multiply."

Kennedy made an oblique reference to charges that the recent stock market fall was brought on by lack of confidence in his administration.

It's a false issue, he said, to assume that "any and all unfavorable turns of the speculative wheel — however temporary and however plainly speculative in character—are the result" of lack of confidence in an administration.

Then he went on to say:

"The solid ground of mutual confidence is the necessary partnership of government with all the sectors of our society in the steady quest for economic progress."

Not Antibusiness

The administration, Kennedy said, is not antibusiness.

The President, a Harvard graduate of 1940, was one of 14 persons receiving honorary degrees at Yale's 261st commencement. His was a law degree.

In a speech uninterrupted by applause, Kennedy said too much of the recent economic debate had sounded like "old records, long-playing, left over from the middle thirties" and had been somewhat barren.

But he said he hoped it may "represent the start of a serious dialogue of the kind which has led in Europe to such fruitful colaboration among all the elements of economic society and to a decade of unrivalled economic progress."

Yale Hat Slips

President Kennedy, Harvard '40, smilingly catches his slipping mortar board as Yale President A. Whitney Griswold laughs at right. The President holds his honorary doctor of laws degree after yesterday's commencement ceremony on the Yale campus.

(AP Photofax)

Four Deficits In First Term Are Forecast

Republicans Make Financial Policy Top Election Issue

SEATTLE, Wash. (AP)—Republicans heard a prediction from former Budget Director Maurice H. Stans Monday that if present spending policies continue President Kennedy will pile up four deficits in his first term.

Republican National Committee members, meeting in a two-day precampaign session, hit hard at the issue that the Kennedy administration is not displaying the kind of fiscal responsibility the GOP said is necessary to lift the economy above its present pace.

Kennedy has submitted to Congress a precariously balanced budget for the fiscal year beginning next July 1. Some Democrats such as Sen. Harry F. Byrd of Virginia, have joined in predicting substantial deficits in that period.

Stans, who served as budget director for former President Dwight D. Eisenhower, told the members that the "policies of the present administration, unless abruptly changed, are likely to produce four consecutive deficits.

Election Issue

Disclaiming any expertness as a politician, Stans said the Republicans have the opportunity in this year's congressional contests and in the 1964 presidential election to point up the financial issue.

"Only by so doing," he said, "can we reverse the trends in this country toward confiscatory taxation and unbridled spending, toward irresponsibility and mounting debt, toward centralization of government, toward concentration of power in the executive branch."

National Chairman William E. Miller told a news conference that if Kennedy's proposal for an income tax cut next year is not accompanied by a reduction in government spending it will lead to inflation. He indicated he thinks Kennedy won't cut expenditures.

"I think this issue is on our side," Miller said. "It is we Republicans who have consistently insisted on less government expenditure and reduced taxes."

Course Changed But Wrong Way

Rep. Bob Wilson of California, chairman of the Republican Congressional Campaign Committee, pounded on the same theme.

Wilson said Kennedy had promised in 1960 to change the course of America and "this is one of the few campaign promises on which he has made good.

"But the change of direction has shattered the confidence of American business, eroded the boldness of the American investor, run up multibillion-dollar deficits, unbalanced the federal budget, produced the highest sustained rate of joblessness and the greatest number of business failures since the great depression, and the slowest recovery rate of any post-war recession.

"What America needs now is a return to the direction it was headed under President Eisenhower."

Three Laos Princes Agree On Cabinet

One Goal Reached But Obstacles Ahead

KHANG KHAY, Laos (AP)—The three feuding princes of Laos finally put together a coalition Cabinet Monday intended to bring peace and neutrality to this little jungle kingdom. All looked pleased at the end of six months of wrangling over the Cabinet makeup.

Prince Souvanna Phouma, 61, a suave, neutralist former premier who is to head the new government, announced the agreement.

This achieved a goal—energetically pursued by the United States—of the 14-nation conference which opened deliberations on Laos in Geneva 13 months ago. Washington officials called the announcement encouraging, but big obstacles still remain.

A major problem is demobilization or merger of rebel neutralist troops and pro-Communist Pathet Lao guerrillas with the royal armed forces. As a neutral, with frontiers presumably guaranteed by world powers, Laos would not need a big army.

An agreement is still to be reached on freezing positions of the opposing forces to supplement the oft-violated cease-fire of 1961.

The agreement on the Cabinet came at a meeting of Souvanna with his half brother, Prince Souphanouvong, 50, of the Pathet Lao; and the premier of the current royal regime, Prince Boun Oum, 50, at this rebel stronghold on the Plaine des Jarres.

Boun Oum, a southern Laotian feudalist of pro-Western sympathies, decided to check out of governmental affairs.

"I'm happy," he said, "and I want to thank all those who helped to achieve the formation of the coalition Cabinet."

However, his strong man deputy premier and defense minister, Gen. Phoumi Nosavan — denounced by U.S. diplomats lately for his opposition to phases of the coalition—is staying on as a deputy premier. Phoumi will also be minister of finance.

Souvanna is personally taking over the Defense Ministry, which controls the armed forces. Another neutralist, Pheng Phongsavan, will handle the powerful Interior Ministry, which controls the police.

Phoumi's foot-dragging, a factor in suspension by the United States last February of $3 million in monthly economic aid to the royal government, was based on a call for ironclad assurances that the defense and interior ministries would not fall into pro-Communist hands.

Souphanouvong is to become a deputy premier and minister of economy.

The foreign ministry goes to Quinim Pholsena, a neutralist who has made bitterly anti-American statements in the past.

Of the 19 men named for the Cabinet, 11 are neutrals, four are from ranks of the present government, and four are Pathet Lao members.

Kennedy May Give Ground On Medicare

WASHINGTON (AP)—President Kennedy was reported ready Monday to give ground on some details of his health care for the aged program in an effort to get it moving.

But he was pictured as standing firm on his insistence that it be made a part of the Social Security system.

Secretary of Welfare Abraham A. Ribicoff conferred behind closed doors with the House Ways and Means Committee and congressional sources reported afterward that the administration was inviting proposals for a compromise.

"I am hopeful we can work something out," Ribicoff told newsmen. "I am settling down with the committee to try to work out a piece of very complicated legislation."

Ribicoff was understood to have told the committee, which has had the President's bill boxed in for more than a year, that Kennedy is adamant on only one point—that the program be financed by an increase in the Social Security payroll tax.

Kennedy considers Social Security taxing the heart of the bill. He told a news conference on May 23 that he would not compromise on this because "that would be just giving up on the bill and we don't plan to do that."

Rep. Cecil R. King, D-Calif., who sponsored the Kennedy plan in the House, told reporters after Monday's session with Ribicoff that he feels the administration could afford to give a good deal to establish the principle of Social Security financing.

The bill would boost the Social Security payroll tax one-fourth of one per cent, on both employer and employe, to finance hospital, nursing-home and outpatient care for persons 65 and older. It also would increase the payroll base on which the tax is applied from $4,800 to $5,200. It would not pay doctors' bills.

AF Replaces Army In Satellite Project

Pentagon Acts To Speed Program

WASHINGTON (AP) — Shaking up the lagging military communications satellite program Monday, the Defense Department stripped the Army of the main development role and gave it to the Air Force.

The Army, which has been working on the "Advent" program for nearly two years, was left only the responsibility for the system's ground equipment while the Air Force develops the spacecraft.

A defense spokesman said the action is expected to result in the beginning of an operational system by 1964, rather than 1966. The military system would function entirely separately from the proposed worldwide civilian satellite communications system.

The spokesman refrained from criticizing the work of the Army, which has spent about $170 million on the project so far. Another $100 million has been sought for the coming year.

The compelling fact in the decision, he said, is that the 1,300-pound satellite now contemplated in the Army program would be too heavy for the rockets now available.

He said also project costs have been running high.

The objective will be a 500-pound satellite which can be lofted by the Air Force Atlas-Agena rocket combination, already a veteran of space experiments.

The spokesman said there would be little loss in efficiency in making the payload smaller.

The plan is to send up more than three and fewer than 10 microwave satellites to circle the earth in a 24-hour orbit around the equator. They would operate at an altitude of 22,300 miles and be used to relay voice and other messages almost instantaneously.

The system would be operated with a ground station near Camp Roberts, Calif. and another near Ft. Dix, N. J. A shipborne station also is planned.

The department also announced the Air Force will develop a second system of 40 or 50 smaller communications satellites which would move about the earth in a polar orbit from 5,000 to 7,000 miles up. It would have both voice and teletype channels.

Peru President Contest Heads For Congress

LIMA, Peru (AP)—With three leading candidates bunched, a decision in Peru's turbulent presidential election campaign appeared Monday to be headed for Congress.

If no candidate musters more than a third of the vote cast Sunday in a field of seven, then Congress must elect a president by July 28, under the constitution.

Press partisans of each of these three leading candidates were claiming their man was in the lead;

Former dictator Manuel A. Odria, a retired general and candidate of the National Odrista Union, considered a moderate;

Fernando Belaunde Terry of the leftist Popular Action party, who had Communist support; and

Victor Raul Haya de la Torre of the leftist but anti-Communist Apra party.

Haya was reported to have the secret backing of President Manuel Prado, who is ineligible to succeed himself.

Suspicious of Haya, Odria and Belaunde accused his backers of trying to line up fraudulent registrations and vowed there would be civil war if the election was rigged.

Dirksen Links Steel Rollback To Market Dip

WASHINGTON (AP) — Senate Republican Leader Everett M. Dirksen of Illinois said Monday many experts believe President Kennedy's rollback of the steel price increase ignited a $75-billion stock market plunge.

"It is becoming clear that the Kennedy administration has got America moving again—but in the wrong direction," Dirksen said, at the weekly news conference of GOP congressional leaders.

"The stock market's crash has supplied the evidence."

Rep. Charles A. Halleck of Indiana, the House GOP leader, attacked the President's announcement of a projected income tax cut next year.

"Evidently this means that Mr. Kennedy intends to cut taxes and spend at the same time," Halleck said. "We say the two are contradictory so far as promoting confidence is concerned and can only produce intolerable deficits that will further depress the economy."

Dirksen said the President promised in the 1960 campaign to promote the nation's economic growth, and that on that basis his policies have been a failure in the first 18 months of his administration.

"The truth is that the United States, the most industrialized society in history, is slowly losing first place in modernization to the industrialized nations of Europe and to Japan," he said.

On Inside Pages

Ann Landers	15
Bridge	4
Comics	13
Crossword	13
Cryptoquote	13
Deaths	6
Dr. Van Dellen	9
Editorial Page	9
Markets	13
Racing	12
Secrets of Charm	15
Sports	10-12
State News	3
Tri-State News	6, 7
Want Ads	14, 15
Women's News	4

House Group Votes For Tinless Penny

WASHINGTON (UPI) — A House banking and currency subcommittee Monday struck a blow for economy. It voted to take the tin out of the penny.

The one-cent piece is made out of 95 per cent copper, 4 per cent zinc and 1 per cent tin.

Since tin costs $1.16 a pound and zinc only 12 cents a pound, the lawmakers went along with the Treasury Department and approved legislation to cut out the tin and replace that 1 per cent with zinc.

Today's Chuckle

The only people who listen to both sides of a family argument are those who live next door.

(Copyright General Features Corp.)

U.S. Rejects Afghan Aid Bid

WASHINGTON (AP) — The United States has rejected Afghanistan's request for a $350-million U.S. commitment to help finance a five-year, $700-million development program with the Soviet Union providing the rest.

Instead, American and Afghan officials said Monday, the United States is giving written assurance of intentions to continue long-term aid in coming years without specifying sums or dates.

Afghanistan has been heavily wooed by the Soviet Union and has been supplied with credits totalling $300 million by Moscow for both economic and military assistance.

Afghan Embassy officials here are disappointed at the U.S. decision and say it means the American aid program is being placed on an uncertain basis.

The United States has supplied Afghanistan with $182.5 million through last June 30.

About $38 million more was committed for this year but Afghanistan broke off relations with Pakistan. This snapped the mainland-access routes to the little landlocked South Asian kingdom that borders Pakistan on the south and the Soviet Union on the north.

Long-Dormant Alaska Volcano In Eruption

KODIAK, Alaska (AP)—Katmai Volcano, dormant since a violent explosion in 1912, was reported erupting intermittently Monday.

Navy pilots verified that it was spewing ash high in the sky.

Mt. Katmai, on the Alaska peninsula 100 miles north of Kodiak, is in the Katmai National Monument, known as the Valley of Ten Thousand Smokes.

No one lives near Katmai but wild game is plentiful in the monument area.

Food Riot Reported In Communist China

HONG KONG (UPI)— Chinese mobs have stormed a food rationing station in Communist-controlled Canton and other rioters battled police who blocked refugees from fleeing the hunger-stricken city, reports from there said Monday.

Other reports told of the open distribution of anti-Communist leaflets among Canton workers on three days during the first week of June.

The food riot occurred Sunday. Reports received by the Chinese language Seng Weng Evening News said Communist riot squads opened fire on the crowd, wounding at least 10. Scores of others were arrested, the paper said.

Horsepower, Racing Pact Junked By Auto Industry

DETROIT (UPI) — The auto industry Monday night junked its five-year-old joint resolution not to use speed, horsepower and racing as a means of selling cars.

The Ford Motor Co., despite new pressure from Congress, made the first move by announcing withdrawal from the resolution on grounds it has been broken so often it has no more meaning.

Then Chrysler Corp. said that in view of the Ford announcement it now considers the resolution inoperative. Chrysler said the stand was workable only so long as all companies went along with it.

Studebaker and General Motors officially were studying the Ford action. But a top Studebaker executive said last month the industry was "two-faced" and his firm would push up horsepower along with the rest.

American Motors said flatly it "will adhere to the resolution."

The Ford announcement was made by Henry Ford II, board chairman of the firm. He said the company will now set its own standards for promoting and advertising speed and performance of its cars.

Ford's action came in the face of another congressional investigation of automotive speed and safety. Chairman Oren Harris of the House Interstate and Foreign Commerce Committee said he is looking into the matter because he understands the whole industry has abandoned the agreement.

Harris, D-Ark., recently asked the industry for examples of all recent ads which promote speed and horsepower.

Moslem Police Kill 4; OAS Declares War

ALGIERS (UPI) — Moslem auxiliary police killed four Europeans and wounded three others on the Algiers waterfront Monday, bringing a declaration of war from the Secret Army Organization (OAS).

Shortly after the incident at the waterfront, scene of a European terrorist attack last month that killed 63 Moslem longshoremen, the OAS pirated a radio wave length and announced it would begin attacks against the auxiliary Moslem police because of the incident.

The OAS, which has been carrying out an unofficial truce on Moslem killings the past week, bombed and burned more schools and shops Monday as part of its scorched earth policy of leaving no public building intact when Algeria becomes an independent, Moslem-dominated nation.

Russ Protest Of U.S. A-Tests Circulated

UNITED NATIONS, N.Y. (AP)—At the request of the Soviet Union, the United Nations circulated as an official document Monday the Soviet government's statement protesting projected U.S. high-altitude nuclear tests in the Pacific.

The Soviet statement, issued June 3, charged the United States is extending the nuclear arms race into outer space.

British Ya-Ya Girls Wear World's Shortest Skirts

LONDON (AP) — Unfamiliar sunshine—which produces amazing effects on the British—brought forth this Whitsuntide holiday a crop of the world's shortest skirts.

"Historically," said clothes expert Madge Garland, "never before have women worn such short skirts."

For the last three days, girls by the hundreds have turned out with hemlines two to eight—repeat eight — inches above their knees.

You can see them in the parks, on the streets, on the seaside promenades, on the buses, on the subways, in restaurants, at parties and even in church.

Whitsuntide is one of this country's biggest holidays. Whitsun is the seventh Sunday and the 50th day after Easter. The holiday began Saturday and ends at midnight Monday.

It gave the girls an opportunity to stage an unofficial style show that paled the Easter parade.

The Whitsuntide skirts have become so abbreviated that a name has been coined for their wearers: Ya-ya girls.

Etymologists say ya-ya comes from yeah-yeah and in its current usage is a double-barreled term of approval and appreciation. A sort of wolf-whistle broken up into a hyphenated word.

Ya-ya girls are, of course, nothing new.

Dad and Granddad knew them as flappers.

The ya-yas of 1962 are Britain's welfare state babies grown up, a generation of girls fed on government-supplied milk and orange juice.

They've got shapely legs—and they like to show them.

House Delays Action On JFK Farm Bill

WASHINGTON (UPI) — House leaders Monday called off scheduled House action this week on President Kennedy's embattled farm bill. No new date was set immediately to call up the measure.

In announcing the postponement House leaders gave no reason.

However, their action appeared to be tacit confirmation of reports that an advance count showed they lacked the votes to assure the bill's passage.

The measure, already passed by the Senate, calls for tight new acreage controls in return for government price supports on corn and other grains.

Today's Weather
Partly cloudy and cooler; high 72-82.

The Cumberland News

Hospital Road Work Started
(See Back Page)

VOL. 24—NO. 175 | Entered as second class mail matter at Cumberland, Maryland, under the act of March 3, 1879 | CUMBERLAND, MARYLAND, TUESDAY, JUNE 12, 1962 | United Press International Associated Press AP Photofax | 16 PAGES—SEVEN CENTS

GOP Raps JFK Spending

41 Die When Train Hits School Bus

Crash Splinters Rickety Vehicle In Buenos Aires

BUENOS AIRES (AP)—A commuter train hurtled into a shantytown school bus jammed with more than 100 children at a fog-shrouded crossing Monday, splintering the rickety vehicle and dragging the pieces up the track.

Officials said 41 persons, most of them children, were killed and 83 injured, many gravely.

Some of the children died when plasma and blood transfusion supplies ran out at the hospitals.

Crossing Attendant Held

The grade crossing attendant was arrested. Police quoted him as saying he thought the track was clear. The shantytown area of Buenos Aires is in a marshy region where fog is thick in the mornings. Trains are frequent and the barriers at the grade crossing are usually down.

Police said the attendant told them he lifted the wooden black-and-yellow-striped barriers to let a truck through and he allowed the bus to follow. The train engine hit the antiquated bus squarely in the middle, scattering bodies, seats and books 30 feet up the track.

The engineer and a fireman of the train also were held for questioning. The driver of the bus died in the crash. A woman teacher was also among the dead. Another teacher was critically hurt. There were no casualties on the train.

Children Under 10 Years Old

Police said the bus had just stopped to pick the children up for delivery to a school about 15 blocks away. The children were under 10 years old.

One of the few children to escape unharmed, a girl, said she saw the hazy outlines of the onrushing train in the fog and jumped to safety through an open window.

Ambulance after ambulance took the injured to our hospitals. At least 250 doctors rushed to help. Police said 1,500 persons answered calls for blood transfusions within two hours after the accident.

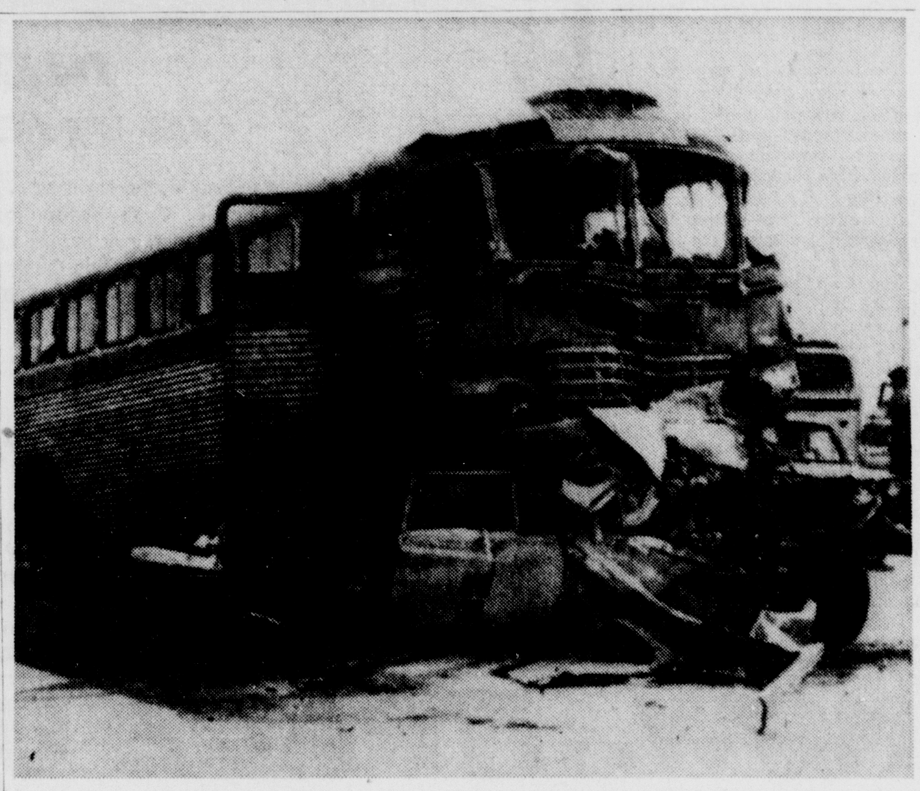

Death Trap For Three Troopers

Mangled remains of a patrol car in which three New Jersey state troopers died lie under front wheels of bus on northbound lane of the New Jersey Turnpike at Secaucus. The bus rounded a curve and smashed into the police car just as the troopers, who had stopped to aid the driver of a disabled truck, were driving away. The driver of the bus and eight passengers were injured.
(AP Photofax)

Three Laos Princes Agree On Cabinet

One Goal Reached But Obstacles Ahead

KHANG KHAY, Laos (AP)—The three feuding princes of Laos finally put together a coalition Cabinet Monday intended to bring peace and neutrality to this little jungle kingdom. All looked pleased at the end of six months of wrangling over the Cabinet makeup.

Prince Souvanna Phouma, 61, a suave, neutralist former premier who is to head the new government, announced the agreement.

This achieved a goal—energetically pursued by the United States—of the 14-nation conference which opened deliberations on Laos in Geneva 13 months ago. Washington officials called the announcement encouraging, but big obstacles still remain.

A major problem is demobilization or merger of rebel neutralist troops and pro-Communist Pathet Lao guerrillas with the royal armed forces. As a neutral, with frontiers presumably guaranteed by world powers, Laos would not need a big army.

An agreement is still to be reached on freezing positions of the opposing forces to supplement the oft-violated cease-fire of 1961.

The agreement on the Cabinet came at a meeting of Souvanna with his half brother, Prince Souphanouvong, 50, of the Pathet Lao; and the premier of the current royal regime, Prince Boun Oum, 50, at this rebel stronghold on the Plaine des Jarres.

Boun Oum, a southern Laotian feudalist of pro-Western sympathies, decided to check out of governmental affairs.

"I'm happy," he said, "and I want to thank all those who helped to achieve the formation of the coalition Cabinet."

However, his strong man deputy premier and defense minister, Gen. Phoumi Nosavan — denounced by U.S. diplomats lately for his opposition to phases of the coalition—is staying on as a deputy premier. Phoumi will also be minister of finance.

Souvanna is personally taking over the Defense Ministry, which controls the armed forces. Another neutralist, Pheng Phongsavan, will handle the powerful Interior Ministry, which controls the police.

Phoumi's foot-dragging, a factor in suspension by the United States last February of $3 million in monthly economic aid to the royal government, was based on a call for ironclad assurances that the defense and interior ministries would not fall into pro-Communist hands.

Souphanouvong is to become a deputy premier and minister of economy.

The foreign ministry goes to Quinim Pholsena, a neutralist who has made bitterly anti-American statements in the past.

Of the 19 men named for the Cabinet, 11 are neutrals, four are from ranks of the present government, and four are Pathet Lao members.

Kennedy May Give Ground On Medicare

WASHINGTON (AP)—President Kennedy was reported ready Monday to give ground on some details of his health care for the aged program in an effort to get it moving.

But he was pictured as standing firm on his insistence that it be made a part of the Social Security system.

Secretary of Welfare Abraham A. Ribicoff conferred behind closed doors with the House Ways and Means Committee and congressional sources reported afterward that the administration was inviting proposals for a compromise.

"I am hopeful we can work something out," Ribicoff told newsmen. "I am settling down with the committee to try to work out a piece of very complicated legislation."

Ribicoff was understood to have told the committee, which has had the President's bill boxed in for more than a year, that Kennedy is adamant on only one point—that the program be financed by an increase in the Social Security payroll tax.

Kennedy considers Social Security taxing the heart of the bill. He told a news conference on May 23 that he would not compromise on this because "that would be just giving up on the bill and we don't plan to do that."

Rep. Cecil R. King, D-Calif., who sponsored the Kennedy plan in the House, told reporters after Monday's session with Ribicoff that he feels the administration could afford to give a good deal to establish the principle of Social Security financing.

The bill would boost the Social Security payroll tax one-fourth of one per cent, on both employer and employe, to finance hospital, nursing-home and outpatient care for persons 65 and older. It also would increase the payroll base on which the tax is applied from $4,800 to $5,200. It would not pay doctors' bills.

House Group Votes For Tinless Penny

WASHINGTON (UPI) — A House banking and currency subcommittee Monday struck a blow for economy. It voted to take the tin out of the penny.

The one-cent piece is made out of 95 per cent copper, 4 per cent zinc and 1 per cent tin.

Since tin costs $1.16 a pound and zinc only 12 cents a pound, the lawmakers went along with the Treasury Department and approved legislation to cut out the tin and replace that 1 per cent with zinc.

Today's Chuckle

The only people who listen to both sides of a family argument are those who live next door.

(Copyright General Features Corp.)

Dirksen Links Steel Rollback To Market Dip

WASHINGTON (AP) — Senate Republican Leader Everett M. Dirksen of Illinois said Monday many experts believe President Kennedy's rollback of the steel price increase ignited a $75-billion stock market plunge.

"It is becoming clear that the Kennedy administration has got America moving again—but in the wrong direction," Dirksen said, at the weekly news conference of GOP congressional leaders.

"The stock market's crash has supplied the evidence."

Rep. Charles A. Halleck of Indiana, the House GOP leader, attacked the President's announcement of a projected income tax cut next year.

"Evidently this means that Mr. Kennedy intends to cut taxes and spend at the same time," Halleck said. "We say the two are contradictory so far as promoting confidence is concerned and can only produce intolerable deficits that will further depress the economy."

Dirksen said the President promised in the 1960 campaign to promote the nation's economic growth, and that on that basis his policies have been a failure in the first 18 months of his administration.

"The truth is that the United States, the most industrialized society in history, is slowly losing first place in modernization to the industrialized nations of Europe and to Japan," he said.

On Inside Pages

Ann Landers	15
Bridge	4
Comics	13
Crossword	13
Cryptoquote	13
Deaths	6
Dr. Van Dellen	9
Editorial Page	9
Markets	13
Racing	12
Secrets of Charm	15
Sports	10-12
State News	3
Tri-State News	6, 7
Want Ads	14, 15
Women's News	4

Horsepower, Racing Pact Junked By Auto Industry

DETROIT (UPI) — The auto industry Monday night junked its five-year-old joint resolution not to use speed, horsepower and racing as a means of selling cars.

The Ford Motor Co., despite new pressure from Congress, made the first move by announcing withdrawal from the resolution on grounds it has been broken so often it has no more meaning.

Then Chrysler Corp. said that in view of the Ford announcement it now considers the resolution inoperative. Chrysler said the stand was workable only so long as all companies went along with it.

Studebaker and General Motors officially were studying the Ford action. But a top Studebaker executive said last month the industry was "two-faced" and his firm would push up horsepower along with the rest.

American Motors said flatly it "will adhere to the resolution."

The Ford announcement was made by Henry Ford II, board chairman of the firm. He said the company will now set its own standards for promoting and advertising speed and performance of its cars.

Ford's action came in the face of another congressional investigation of automotive speed and safety. Chairman Oren Harris of the House Interstate and Foreign Commerce Committee said he is looking into the matter because he understands the whole industry has abandoned the agreement.

Harris, D-Ark., recently asked the industry for examples of all recent ads which promote speed and horsepower.

Moslem Police Kill 4; OAS Declares War

ALGIERS (UPI) — Moslem auxiliary police killed four Europeans and wounded three others on the Algiers waterfront Monday, bringing a declaration of war from the Secret Army Organization (OAS).

Shortly after the incident at the waterfront, scene of a European terrorist attack last month that killed 63 Moslem longshoremen, the OAS pirated a radio wave length and announced it would begin attacks against the auxiliary Moslem police because of the incident.

The OAS, which has been carrying out an unofficial truce on Moslem killings the past week, bombed and burned more schools and shops Monday as part of its scorched earth policy of leaving no public building intact when Algeria becomes an independent, Moslem-dominated nation.

Kennedy Bids For Economic Critics' Help

President Urges Faultfinders Face Modern-Day Facts

NEW HAVEN, Conn. (AP) — President Kennedy urged Monday that his economic critics get in step with the times and said the government must be a partner with all sectors of society if America is to prosper.

The President, a Harvard man tapped by Yale to receive an honorary degree, picked the Yale commencement exercises for what the White House considered a significant address on economic matters.

Standing beneath the sun-lit ancient elms of the university's Old Campus rectangle, Kennedy told some 12,000 persons that his critics are talking ancient cliches and refusing to face modern facts.

Debate Healthy At Right Time

Debate, he said, is healthy but "let us not engage in the wrong argument at the wrong time between the wrong people in the wrong country — while the real problems of our own time grow and multiply."

Kennedy made an oblique reference to charges that the recent stock market fall was brought on by lack of confidence in his administration.

It's a false issue, he said, to assume that "any and all unfavorable turns of the speculative wheel — however temporary and however plainly speculative in character—are the result" of lack of confidence in an administration.

Then he went on to say:

"The solid ground of mutual confidence is the necessary partnership of government with all the sectors of our society in the steady quest for economic progress."

Not Antibusiness

The administration, Kennedy said, is not antibusiness.

The President, a Harvard graduate of 1940, was one of 14 persons receiving honorary degrees at Yale's 261st commencement. His was a law degree.

In a speech uninterrupted by applause, Kennedy said too much of the recent economic debate had sounded like "old records, long-playing, left over from the middle thirties" and had been somewhat barren.

But he said he hoped it may "represent the start of a serious dialogue of the kind which has led in Europe to such fruitful colaboration among all the elements of economic society and to a decade of unrivalled economic progress."

U.S. Rejects Afghan Aid Bid

WASHINGTON (AP) — The United States has rejected Afghanistan's request for a $350-million U.S. commitment to help finance a five-year, $700-million development program with the Soviet Union providing the rest.

Instead, American and Afghan officials said Monday, the United States is giving written assurance of intentions to continue long-term aid in coming years without specifying sums or dates.

Afghanistan has been heavily wooed by the Soviet Union and has been supplied with credits totalling $300 million by Moscow for both economic and military assistance.

Afghan Embassy officials here are disappointed at the U.S. decision and say it means the American aid program is being placed on an uncertain basis.

The United States has supplied Afghanistan with $182.5 million through last June 30.

About $38 million more was committed for this year but Afghanistan broke off relations with Pakistan. This snapped the mainland-access routes to the little landlocked South Asian kingdom that borders Pakistan on the south and the Soviet Union on the north.

Russ Protest Of U.S. A-Tests Circulated

UNITED NATIONS, N.Y. (AP) —At the request of the Soviet Union, the United Nations circulated as an official document Monday the Soviet government's statement protesting projected U.S. high-altitude nuclear tests in the Pacific.

The Soviet statement, issued June 3, charged the United States is extending the nuclear arms race into outer space.

Yale Hat Slips

President Kennedy, Harvard '40, smilingly catches his slipping mortar board as Yale President A. Whitney Griswold laughs at right. The President holds his honorary doctor of laws degree after yesterday's commencement ceremony on the Yale campus.
(AP Photofax)

AF Replaces Army In Satellite Project

Pentagon Acts To Speed Program

WASHINGTON (AP) — Shaking up the lagging military communications satellite program Monday, the Defense Department stripped the Army of the main development role and gave it to the Air Force.

The Army, which has been working on the "Advent" program for nearly two years, was left only the responsibility for the system's ground equipment while the Air Force develops the spacecraft.

A defense spokesman said the action is expected to result in the beginning of an operational system by 1964, rather than 1966. The military system would function entirely separately from the proposed worldwide civilian satellite communications system.

The spokesman refrained from criticizing the work of the Army, which has spent about $170 million on the project so far. Another $100 million has been sought for the coming year.

The compelling fact in the decision, he said, is that the 1,300-pound satellite now contemplated in the Army program would be too heavy for the rockets now available.

He said also project costs have been running high.

The objective will be a 500-pound satellite which can be lofted by the Air Force Atlas-Agena rocket combination, already a veteran of space experiments.

The spokesman said there would be little loss in efficiency in making the payload smaller.

The plan is to send up more than three and fewer than 10 microwave satellites to circle the earth in a 24-hour orbit around the equator. They would operate at an altitude of 22,300 miles and be used to relay voice and other messages almost instantaneously.

The system would be operated with a ground station near Camp Roberts, Calif. and another near Ft. Dix, N. J. A shipborne station also is planned.

The department also announced the Air Force will develop a second system of 40 or 50 smaller communications satellites which would move about the earth in a polar orbit from 5,000 to 7,000 miles up. It would have both voice and teletype channels.

Long-Dormant Alaska Volcano In Eruption

KODIAK, Alaska (AP)—Katmai Volcano, dormant since a violent explosion in 1912, was reported erupting intermittently Monday.

Navy pilots verified that it was spewing ash high in the sky.

Mt. Katmai, on the Alaska peninsula 100 miles north of Kodiak, is in the Katmai National Monument, known as the Valley of Ten Thousand Smokes.

No one lives near Katmai but wild game is plentiful in the monument area.

Peru President Contest Heads For Congress

LIMA, Peru (AP)—With three leading candidates bunched, a decision in Peru's turbulent presidential election campaign appeared Monday to be headed for Congress.

If no candidate musters more than a third of the vote cast Sunday in a field of seven, then Congress must elect a president by July 28, under the constitution.

Press partisans of each of these three leading candidates were claiming their man was in the lead.

Former dictator Manuel A. Odria, a retired general and candidate of the National Odrista Union, considered a moderate;

Fernando Belaunde Terry of the leftist Popular Action party, who had Communist support; and

Victor Raul Haya de la Torre of the leftist but anti-Communist Apra party.

Haya was reported to have the secret backing of President Manuel Prado, who is ineligible to succeed himself.

Suspicious of Haya, Odria and Belaunde accused his backers of trying to line up fraudulent registrations and vowed there would be civil war if the election was rigged.

British Ya-Ya Girls Wear World's Shortest Skirts

LONDON (AP) — Unfamiliar sunshine—which produces amazing effects on the British—brought forth this Whitsuntide holiday a crop of the world's shortest skirts.

"Historically," said clothes expert Madge Garland, "never before have women worn such short skirts."

For the last three days, girls by the hundreds have turned out with hemlines two to eight—repeat eight — inches above their knees.

You can see them in the parks, on the streets, on the seaside promenades, on the buses, on the subways, in restaurants, at parties and even in church.

Whitsuntide is one of this country's biggest holidays. Whitsun is the seventh Sunday and the 50th day after Easter. The holiday began Saturday and ends at midnight Monday.

It gave the girls an opportunity to stage an unofficial style show that paled the Easter parade.

The Whitsuntide skirts have become so abbreviated that a name has been coined for their wearers: Ya-ya girls.

Etymologists say ya-ya comes from yeah-yeah and in its current usage is a double-barreled term of approval and appreciation. A sort of wolf-whistle broken up into a hyphenated word.

Ya-ya girls are, of course, nothing new.

Dad and Granddad knew them as flappers.

The ya-yas of 1962 are Britain's welfare state babies grown up, a generation of girls fed on government-supplied milk and orange juice.

They've got shapely legs—and they like to show them.

Four Deficits In First Term Are Forecast

Republicans Make Financial Policy Top Election Issue

SEATTLE, Wash. (AP)—Republicans heard a prediction from former Budget Director Maurice H. Stans Monday that if present spending policies continue President Kennedy will pile up four deficits in his first term.

Republican National Committee members, meeting in a two-day precampaign session, hit hard at the issue that the Kennedy administration is not displaying the kind of fiscal responsibility the GOP said is necessary to lift the economy above its present pace.

Kennedy has submitted to Congress a precariously balanced budget for the fiscal year beginning next July 1. Some Democrats such as Sen. Harry F. Byrd of Virginia, have joined in predicting substantial deficits in that period.

Stans, who served as budget director for former President Dwight D. Eisenhower, told the members that the "policies of the present administration, unless abruptly changed, are likely to produce four consecutive deficits.

Election Issue

Disclaiming any expertness as a politician, Stans said the Republicans have the opportunity in this year's congressional contests and in the 1964 presidential election to point up the financial issue.

"Only by so doing," he said, "can we reverse the trends in this country toward confiscatory taxation and unbridled spending, toward irresponsibility and mounting debt, toward centralization of government, toward concentration of power in the executive branch."

National Chairman William E. Miller told a news conference that if Kennedy's proposal for an income tax cut next year is not accompanied by a reduction in government spending it will lead to inflation. He indicated he thinks Kennedy won't cut expenditures.

"I think this issue is on our side," Miller said. "It is we Republicans who have consistently insisted on less government expenditure and reduced taxes."

Course Changed But Wrong Way

Rep. Bob Wilson of California, chairman of the Republican Congressional Campaign Committee, pounded on the same theme.

Wilson said Kennedy had promised in 1960 to change the course of America and "this is one of the few campaign promises on which he has made good.

"But the change of direction has shattered the confidence of American business, eroded the boldness of the American investor, run up multibillion-dollar deficits, unbalanced the federal budget, produced the highest sustained rate of joblessness and the greatest number of business failures since the great depression, and the slowest recovery rate of any postwar recession.

"What America needs now is a return to the direction it was headed under President Eisenhower."

Food Riot Reported In Communist China

HONG KONG (UPI)— Chinese mobs have stormed a food rationing station in Communist-controlled Canton and other rioters battled police who blocked refugees from fleeing the hunger-stricken city, reports from there said Monday.

Other reports told of the open distribution of anti-Communist leaflets among Canton workers on three days during the first week of June.

The food riot occurred Sunday. Reports received by the Chinese language Seng Weng Evening News said Communist riot squads opened fire on the crowd, wounding at least 10. Scores of others were arrested, the paper said.

House Delays Action On JFK Farm Bill

WASHINGTON (UPI) — House leaders Monday called off scheduled House action this week on President Kennedy's embattled farm bill. No new date was set immediately to call up the measure.

In announcing the postponement House leaders gave no reason.

However, their action appeared to be tacit confirmation of reports that an advance count showed they lacked the votes to assure the bill's passage.

The measure, already passed by the Senate, calls for tight new acreage controls in return for government price supports on corn and other grains.

High Court Lets Stand Ruling On Watered Ham

WASHINGTON (AP) — Secretary of Agriculture Orville L. Freeman lost in the Supreme Court Monday his fight to keep imitation label on smoked hams to which water has been added in the curing.

By refusing to listen to arguments on the question, the tribunal let stand a lower court ruling that ham still is part of a pig's thigh even though treated with a curing solution.

This left in Freeman's lap the question of whether to follow the Court of Appeal's suggestion that he merely require meatpackers to say on the label how much water is left in the ham when it is packaged. The lower court had denounced the secretary's imitation ham requirement as fantastic and deceptive.

Monday's ruling does not necessarily mean the Supreme Court agrees with the impassioned views about ham laid down by the appeals court, since the brief order gave no reason. But that some justices may have doubts about "When is a ham not a ham?" was indicated by the fact that Chief Justice Earl Warren and Justice Hugo L. Black wanted to hear the case.

In other decisions the court:

1. Directed the lower federal courts to decide a legislature apportionment in New York State. It was the third such reapportionment ruling this term. The others involved state courts in Michigan and federal courts in Tennessee.

2. Turned down, 7-0, another appeal by Dave Beck Sr., 66, former Teamsters Union president. This time he had asked review of his five-year prison sentence and $20,000 fine on conviction of filing false federal income tax returns for the union in 1950 and 1952. Justice Byron R. White, recently appointed to the court, as well as Frankfurter, took no part in the decision.

Entertainers Will Testify

WASHINGTON (AP)—The problems of girl entertainers working in night clubs run by racketeers will get a public airing at hearings starting Tuesday before the Senate Investigations subcommittee.

Well-placed sources said stories involving prostitution and other abuses will figure in the testimony.

The subcommittee has announced only that it is zeroing in on allegations that the American Guild of Variety Artists has provided poor protection in some of the big cities for its entertainer members.

AGVA is a union affiliated with the AFL-CIO. It bargains collectively for about 13,000 entertainers employed at night clubs, cabarets, restaurants, circuses, burlesque houses and some hotels.

Sentenced To Death

WARSAW, Poland (AP)—Three Poles were sentenced to death Saturday by a provincial court at Rzeszow on war crimes charges, the newspaper Express Wieczorny reported Monday.

Apportionment Ruling Is Blow To Rockefeller

ALBANY, N.Y. (AP) — A decision by the U.S. Supreme Court put new life Monday into an election-year issue that Gov. Nelson A. Rockefeller has struggled to avoid — legislative reapportionment.

The nation's highest court ordered a lower federal court to reconsider arguments that New York City was being discriminated against in the distribution of seats in the New York State Legislature.

The lower court had rejected the arguments on the ground that the 14th Amendment to the U.S. Constitution did not prohibit discrimination against voters on geographical grounds.

In New York State, as in the rest of the nation, the issue involves rural and semirural areas on one side and big cities on the other.

The problem is a particularly difficult one for Rockefeller. His basic political strategy has been an effort to retain support of upstate voters, who constitute the dackbone of the Republican party in New York State, and at the same time cut into the Democrats' big majorities in New York City.

Rockefeller is a candidate for re-election in November. If he makes a good showing, particularly in the large cities, his chances of winning the 1964 nomination for president will be improved considerably.

Democrats, aware of the efforts to cut into their New York City stronghold, are pressing reapportionment as a major campaign issue. If Rockefeller favored the present system, Democrats reason, he could alienate the New York City voter. If he agreed that cities were being discriminated against, he would be open to charges of political disloyalty by the Republican lawmakers from rural areas who have helped put through the governor's major state programs.

Democrats, trying to keep the governor in a political vise, have been clamoring for a special session of the legislature to begin changing the 98-year-old state constitutional formula under which legislative seats are distributed.

Winter Wheat Crop Forecast Lowered

WASHINGTON (AP)—The Agriculture Department forecast Monday this year's wheat crop at 1,057,670,000 bushels.

This total is 28,828,000 less than the department's previous forecast of 1,086,498,000 bushels. Production last year was 1,234,705,000 bushels. Production for the 10-year (1951-60) average was 1,128,563,000 bushels.

The crop will be supplemented by a large reserve and surplus of about 1,380,000,000 bushels, as of July 1. This supply, most of it in the hands of the government under price support programs, was accumulated from past crops grown under control programs that failed to prevent overproduction.

These Burglars Safety-Minded

BEAVER FALLS, Pa. (AP) — Lucky for Robert Coleman it's June. Someone stole a $600 gas furnace from his new home over the weekend.

In addition to choosing the right season, the burglars neatly plugged basement gas lines for safety after disconnecting all the tubing and wiring.

S&L League Still Opposes Tax Proposal

WASHINGTON (AP)—The United States Savings & Loan League said Monday it is just as opposed as ever to a withholding tax on interest and dividends.

The league said in Chicago that it had advised members against further protest mail to Congress members on the question, but not because of any change in attitude. The feeling was, the league said, that the concern of savers over the withholding proposal had been adequately demonstrated while some senators were complaining the mail volume had become a burden to them and their staffs.

The league advised Secretary of the Treasury Douglas Dillon in a letter June 5 that it had suggested that letters from associations to their savers urging the mail campaign be discontinued.

This led to reports there had been an about-face by the league. In turn that touched off speculation in some news stories that the league was shifting positions because of concern that the administration might propose much higher taxes on savings and loan associations and mutual fund banks.

The Kennedy administration proposed that the tax on savings and loan associations be raised from $9 million to $500 million, but the House reduced this to $200 million before passing the bill.

The administration contends up to $850 million in taxes is lost each year because many taxpayers do not report income from interest and dividends. The bill would provide a withholding system on interest and dividends similar to the one in effect on wages and salaries.

In addition to withholding, the administration bill would provide for a tax credit to businesses which invest in new plant and machinery. President Kennedy has said this tax benefit to business is needed to spur economic growth.

More Aides For Finan Tentatively Approved

BALTIMORE (AP)—The Maryland Board of Public Works moved Monday to bolster the attorney general's staff for enforcement of the law regulating savings and loan firms in the state.

The board tentatively approved allocation of $15,000 to hire seven lawyers who will work on savings and loan cases on a parttime basis.

Atty. Gen. Thomas Finan had requested the help. Gov. Tawes said enforcement of the savings and loan law had created a "terrific work load" in Finan's office.

CAB Affirms Pilot Grounding In Plane Crash

WASHINGTON (AP)—The Civil Aeronautics Board affirmed Monday the grounding of Ronald H. Conway, pilot of the Imperial Airlines plane that crashed at Richmond, Va. last Nov. 8.

Conway was one of two survivors of the accident that killed 74 military recruits aboard and three crew members.

The board denied Conway's appeal from a decision by CAB Examiner S. Thomas Simon upholding the emergency grounding action taken by administrator N.E. Halaby of the Federal Aviation Agency (FAA), immediately after the accident.

The board agreed his appeal in part on the argument that a plane captain superior to him in rank, James Greenlee—one of the crash victims — was actually in command even though Conway occupied the pilot's seat.

The plane was attempting an emergency landing at the time of the crash.

The CAB said that Conway's failure to fly immediately to the nearest available airport, after the failure of two engines, and his subsequent failure in three separate instances to take emergency action "constituted four separate acts operation of an aircraft."

The airplane, a Constellation, had left Columbia, S. C. earlier in the day and picked up Army recruits at Newark, N. J., Wilkes-Barre, Pa., and Baltimore on an assignment to fly them back to Columbia.

Only Conway and the flight engineer, William Poythress, survived the crash.

OLDS IS THE CAR!

NOW IS THE TIME!

Now's the time to get out of the ordinary . . . and into an Oldsmobile! It's the season for values. That means it's easier than ever to step up to a dollar-saving Dynamic 88. Your Olds Quality Dealer will be happy to prove it to you . . . today!

There's "SOMETHING EXTRA" about owning an OLDSMOBILE

SEE YOUR LOCAL AUTHORIZED OLDSMOBILE QUALITY DEALER

BURKETT OLDSMOBILE, INC.
163 BEDFORD STREET
CUMBERLAND, MARYLAND

MORTON CHEVROLET
WATER & MECHANIC ST.
FROSTBURG, MARYLAND

General Insurance and Real Estate

Carl F. Schmutz Associates, Inc.
16 S. Liberty St.
(First Floor)
Tel. PA 4-0880

IF YOU CAN FIND A BETTER BOURBON...BUY IT!

Ancient Age

6 YEAR OLD KENTUCKY BOURBON

Straight Kentucky Bourbon Whiskey • 6 yrs. old • 86 Proof • Ancient Age Dist. Co., Frankfort, Ky.

LB

QUANTITY PURCHASE!

SENSATIONAL SAVINGS!

RCA Whirlpool ELECTRIC RANGE SPECIAL

LOOK! THERE'S AN AUTOMATIC MEALTIMER*!

199.95

Model JE330

This range has it! New Cabinet-Mate* design . . . looks built-in! New Counter Control Center at right . . . eliminates reaching over hot pans. Automatic Mealtimer 'n lots more! Come see it *and save!*

NO DOWN PAYMENT

*Tmk.

Use of trademarks RCA and RCA by Whirlpool Corporation, manufacturer of RCA WHIRLPOOL appliances, authorized by Radio Corporation of America.

L.BERNSTEIN
9-11 N. CENTRE ST. PA 4-5900

Summer Special!

20% OFF on RUSCO AMBASSADOR Combination Windows

CALL FOR FREE ESTIMATES and DEMONSTRATION

Exclusive Features:-

- Welded Corners
- Lay-in Glazing
- 2 Glass and Screen
- All inserts weatherstripped
- Fibreglass Screen (10 year Guarantee by Owens-Corning)

We Sell and Install —

- Alcoa Aluminum Siding
- J-M Asbestos Shingles
- Wrought Iron Railing
- Flexalum Aluminum Awnings & Patio Covers

Times Payments Start In August

RUSCO

Home Improvements Products, Inc.
515 Regina Ave. Call PA 2-6030

NOW...TRADE UP TO FOODARAMA LIVING

We're offering highest trades now to introduce you to wonderful Foodarama Living! Trade now and SAVE!

MODEL 992N

"Living Dolls" Love Foodarama Living! It's a wonderful new way for the whole family to live better and save money, too!

Fabulous "No-Frost" FOODARAMA by KELVINATOR

12-cu. ft. deluxe refrigerator and 5-cu. ft. upright freezer . . . all in one cabinet only 41 inches wide!

only $669.95 (Much Less With Trade)

Distributor suggested price for this area

Now's the best time ever to start Foodarama Living! Trade in your present refrigerator and enjoy all the advantages of Foodarama's abundant storage. Have better meals . . . save time by shopping less . . . save money on food bills by having room for "specials." Have more fun when entertaining with everything prepared in advance. Forget about defrosting mess and bother in both refrigerator and freezer, and enjoy the wonderful convenience of having a huge upright freezer right in your kitchen. Don't miss the big trades we're offering now . . . come in right away!

Here's why Kelvinator Brings You So Much Value!

Kelvinator doesn't waste money making costly annual model changes—mere "change for change's sake." Instead, Kelvinator concentrates on making appliances more useful, more dependable and more economical to operate. Just as soon as improvements are tested and approved, they are introduced. Because of this policy of Constant Basic Improvement, you are always sure of the newest with Kelvinator.

See the Kelvinator dealers listed below for the year's top trades!

DeWitt & DeBerry
P. O. Box 67
Oakland, Maryland

Millenson Furniture Co.
317 Virginia Avenue
Cumberland, Maryland

B. F. Goodrich Company
159 N. Centre St.
Cumberland, Maryland

Weese's Appliance TV & Furniture
120 N. Main Street
Keyser, W. Va.

Harmon's Refrigerator Service
934 McMullen Highway
Cumberland, Maryland

Lonaconing Hardware
22 Main Street
Lonaconing, Maryland

Hartman's Appliance & Gen. Store
953 National Highway
LaVale, Maryland

Cumb. Maytag Appliance Center
35 N. Mechanic Street
Cumberland, Maryland

Evergreen Lawn Farms Appli. Store
Augusta, W. Va.

Electric Sales & Service
14 Water St.
Everett, Pa.

Urice Supply Company
Armstrong St., Extended
Keyser, W. Va.

High Court Lets Stand Ruling On Watered Ham

WASHINGTON (AP) — Secretary of Agriculture Orville L. Freeman lost in the Supreme Court Monday his fight to keep imitation label on smoked hams to which water has been added in the curing.

By refusing to listen to arguments on the question, the tribunal let stand a lower court ruling that ham still is part of a pig's thigh even though treated with a curing solution.

This left in Freeman's lap the question of whether to follow the Court of Appeal's suggestion that he merely require meatpackers to say on the label how much water is left in the ham when it is packaged. The lower court had denounced the secretary's imitation ham requirement as fantastic and deceptive.

Monday's ruling does not necessarily mean the Supreme Court agrees with the impassioned views about ham laid down by the appeals court, since the brief order gave no reason. But that some justices may have doubts about "When is a ham not a ham?" was indicated by the fact that Chief Justice Earl Warren and Justice Hugo L. Black wanted to hear the case.

In other decisions the court:

1. Directed the lower federal courts to decide a legislature apportionment in New York State. It was the third such reapportionment ruling this term. The others involved state courts in Michigan and federal courts in Tennessee.

2. Turned down, 7-0, another appeal by Dave Beck Sr., 66, former Teamsters Union president. This time he had asked review of his five-year prison sentence and $20,000 fine on conviction of filing false federal income tax returns for the union in 1950 and 1952. Justice Byron R. White, recently appointed to the court, as well as Frankfurter, took no part in the decision.

Entertainers Will Testify

WASHINGTON (AP)—The problems of girl entertainers working in night clubs run by racketeers will get a public airing at hearings starting Tuesday before the Senate Investigations subcommittee.

Well-placed sources said stories involving prostitution and other abuses will figure in the testimony.

The subcommittee has announced only that it is zeroing in on allegations that the American Guild of Variety Artists has provided poor protection in some of the big cities for its entertainer members.

AGVA is a union affiliated with the AFL-CIO. It bargains collectively for about 13,000 entertainers employed at night clubs, cabarets, restaurants, circuses, burlesque houses and some hotels.

Sentenced To Death

WARSAW, Poland (AP)—Three Poles were sentenced to death Saturday by a provincial court at Rzeszow on war crimes charges, the newspaper Express Wieczorny reported Monday.

Apportionment Ruling Is Blow To Rockefeller

ALBANY, N.Y. (AP) — A decision by the U.S. Supreme Court put new life Monday into an election-year issue that Gov. Nelson A. Rockefeller has struggled to avoid — legislative reapportionment.

The nation's highest court ordered a lower federal court to reconsider arguments that New York City was being discriminated against in the distribution of seats in the New York State Legislature.

The lower court had rejected the arguments on the ground that the 14th Amendment to the U.S. Constitution did not prohibit discrimination against voters on geographical grounds.

In New York State, as in the rest of the nation, the issue involves rural and semirural areas on one side and big cities on the other.

The problem is a particularly difficult one for Rockefeller. His basic political strategy has been an effort to retain support of upstate voters, who constitute the dackbone of the Republican party in New York State, and at the same time cut into the Democrats' big majorities in New York City.

Rockefeller is a candidate for re-election in November. If he makes a good showing, particularly in the large cities, his chances of winning the 1964 nomination for president will be improved considerably.

Democrats, aware of the efforts to cut into their New York City stronghold, are pressing reapportionment as a major campaign issue. If Rockefeller favored the present system, Democrats reason, he could alienate the New York City voter. If he agreed that cities were being discriminated against, he would be open to charges of political disloyalty by the Republican lawmakers from rural areas who have helped put through the governor's major state programs.

Democrats, trying to keep the governor in a political vise, have been clamoring for a special session of the legislature to begin changing the 98-year-old state constitutional formula under which legislative seats are distributed.

Winter Wheat Crop Forecast Lowered

WASHINGTON (AP)—The Agriculture Department forecast Monday this year's wheat crop at 1,057,670,000 bushels.

This total is 28,828,000 less than the department's previous forecast of 1,086,498,000 bushels. Production last year was 1,234,705,000 bushels. Production for the 10-year (1951-60) average was 1,128,563,000 bushels.

The crop will be supplemented by a large reserve and surplus of about 1,380,000,000 bushels, as of July 1. This supply, most of it in the hands of the government under price support programs, was accumulated from past crops grown under control programs that failed to prevent overproduction.

These Burglars Safety-Minded

BEAVER FALLS, Pa. (AP) — Lucky for Robert Coleman it's June. Someone stole a $600 gas furnace from his new home over the weekend.

In addition to choosing the right season, the burglars neatly plugged basement gas lines for safety after disconnecting all the tubing and wiring.

S&L League Still Opposes Tax Proposal

WASHINGTON (AP)—The United States Savings & Loan League said Monday it is just as opposed as ever to a withholding tax on interest and dividends.

The league said in Chicago that it had advised members against further protest mail to Congress members on the question, but not because of any change in attitude. The feeling was, the league said, that the concern of savers over the withholding proposal had been adequately demonstrated while some senators were complaining the mail volume had become a burden to them and their staffs.

The league advised Secretary of the Treasury Douglas Dillon in a letter June 5 that it had suggested that letters from associations to their savers urging the mail campaign be discontinued.

This led to reports there had been an about-face by the league. In turn that touched off speculation in some news stories that the league was shifting positions because of concern that the administration might propose much higher taxes on savings and loan associations and mutual fund banks.

The Kennedy administration proposed that the tax on savings and loan associations be raised from $9 million to $500 million, but the House reduced this to $200 million before passing the bill.

The administration contends up to $850 million in taxes is lost each year because many taxpayers do not report income from interest and dividends. The bill would provide a withholding system on interest and dividends similar to the one in effect on wages and salaries.

In addition to withholding, the administration bill would provide for a tax credit to businesses which invest in new plant and machinery. President Kennedy has said this tax benefit to business is needed to spur economic growth.

More Aides For Finan Tentatively Approved

BALTIMORE (AP)—The Maryland Board of Public Works moved Monday to bolster the attorney general's staff for enforcement of the law regulating savings and loan firms in the state.

The board tentatively approved allocation of $15,000 to hire seven lawyers who will work on savings and loan cases on a parttime basis.

Atty. Gen. Thomas Finan had requested the help. Gov. Tawes said enforcement of the savings and loan law had created a "terrific work load" in Finan's office.

CAB Affirms Pilot Grounding In Plane Crash

WASHINGTON (AP)—The Civil Aeronautics Board affirmed Monday the grounding of Ronald H. Conway, pilot of the Imperial Airlines plane that crashed at Richmond, Va. last Nov. 8.

Conway was one of two survivors of the accident that killed 74 military recruits aboard and three crew members.

The board denied Conway's appeal from a decision by CAB Examiner S. Thomas Simon upholding the emergency grounding action taken by administrator N.E. Halaby of the Federal Aviation Agency (FAA), immediately after the accident.

The board agreed his appeal in part on the argument that a plane captain superior to him in rank, James Greenlee—one of the crash victims — was actually in command even though Conway occupied the pilot's seat.

The plane was attempting an emergency landing at the time of the crash.

The CAB said that Conway's failure to fly immediately to the nearest available airport, after the failure of two engines, and his subsequent failure in three separate instances to take emergency action "constituted four separate acts operation of an aircraft."

The airplane, a Constellation, had left Columbia, S. C. earlier in the day and picked up Army recruits at Newark, N. J., Wilkes-Barre, Pa., and Baltimore on an assignment to fly them back to Columbia.

Only Conway and the flight engineer, William Poythress, survived the crash.

Now's the time to get out of the ordinary . . . and into an Oldsmobile! It's the season for values. That means it's easier than ever to step up to a dollar-saving Dynamic 88. Your Olds Quality Dealer will be happy to prove it to you . . . today!

There's "SOMETHING EXTRA" about owning an OLDSMOBILE

SEE YOUR LOCAL AUTHORIZED OLDSMOBILE QUALITY DEALER

BURKETT OLDSMOBILE, INC.
163 BEDFORD STREET
CUMBERLAND, MARYLAND

MORTON CHEVROLET
WATER & MECHANIC ST.
FROSTBURG, MARYLAND

General Insurance and Real Estate

Carl F. Schmutz Associates, Inc.
16 S. Liberty St.
(First Floor)
Tel. PA 4-0880

IF YOU CAN FIND A BETTER BOURBON...BUY IT!
Ancient Age
6 YEAR OLD KENTUCKY BOURBON
Straight Kentucky Bourbon Whiskey • 6 yrs. old • 86 Proof • Ancient Age Dist. Co., Frankfort, Ky.

LB
QUANTITY PURCHASE!
SENSATIONAL SAVINGS!
RCA Whirlpool
ELECTRIC RANGE SPECIAL

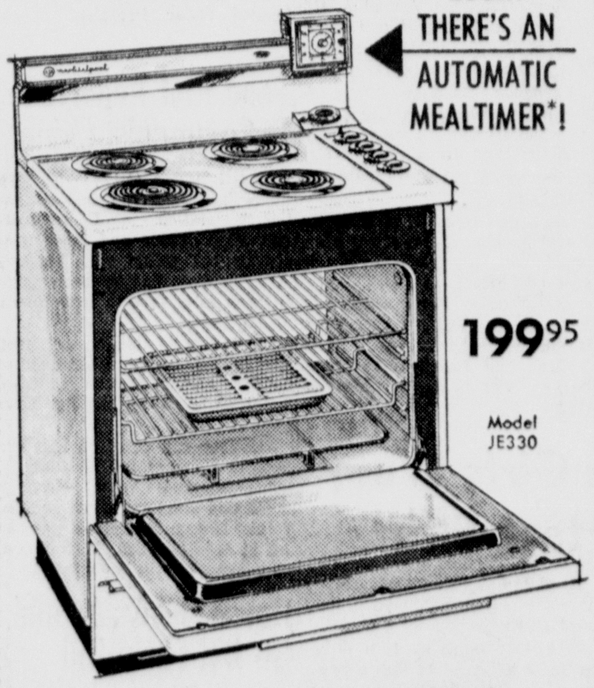

LOOK! THERE'S AN AUTOMATIC MEALTIMER*!

199.95
Model JE330

This range has it! New Cabinet-Mate* design... looks built-in! New Counter Control Center at right . . . eliminates reaching over hot pans. Automatic Mealtimer 'n lots more! Come see it *and save!*

*Tmk.

NO DOWN PAYMENT

Use of trademarks and RCA by Whirlpool Corporation, manufacturer of RCA WHIRLPOOL appliances, authorized by Radio Corporation of America.

L. BERNSTEIN
9-11 N. CENTRE, ST. PA 4-5900

Summer Special!
20% OFF
on RUSCO AMBASSADOR
Combination Windows
CALL FOR FREE ESTIMATES and DEMONSTRATION

Exclusive Features:-
- Welded Corners
- Lay-in Glazing
- 2 Glass and Screen
- All inserts weatherstripped
- Fibreglass Screen (10 year Guarantee by Owens-Corning)

We Sell and Install —
- Alcoa Aluminum Siding
- J-M Asbestos Shingles
- Wrought Iron Railing
- Flexalum Aluminum Awnings & Patio Covers

Times Payments Start In August

RUSCO
Home Improvements Products, Inc.
515 Regina Ave. Call PA 2-6030

NOW...TRADE UP TO FOODARAMA LIVING

We're offering highest trades now to introduce you to wonderful Foodarama Living! Trade now and SAVE!

"Living Dolls" Love Foodarama Living! It's a wonderful new way for the whole family to live better and save money, too!

Fabulous "No-Frost" FOODARAMA by KELVINATOR

12-cu. ft. deluxe refrigerator and 5-cu. ft. upright freezer ... all in one cabinet only 41 inches wide!

only $669.95 (Much Less With Trade)
Distributor suggested price for this area

Now's the best time ever to start Foodarama Living! Trade in your present refrigerator and enjoy all the advantages of Foodarama's abundant storage. Have better meals . . . save time by shopping less . . . save money on food bills by having room for "specials." Have more fun when entertaining with everything prepared in advance. Forget about defrosting mess and bother in both refrigerator and freezer, and enjoy the wonderful convenience of having a huge upright freezer right in your kitchen. Don't miss the big trades we're offering now . . . come in right away!

Here's why Kelvinator Brings You So Much Value!

Kelvinator doesn't waste money making costly annual model changes—mere "change for change's sake." Instead, Kelvinator concentrates on making appliances more useful, more dependable and more economical to operate. Just as soon as improvements are tested and approved, they are introduced. Because of this policy of Constant Basic Improvement, you are always sure of the newest with Kelvinator.

See the Kelvinator dealers listed below for the year's top trades!

DeWitt & DeBerry
P. O. Box 67
Oakland, Maryland

Millenson Furniture Co.
317 Virginia Avenue
Cumberland, Maryland

B. F. Goodrich Company
159 N. Centre St.
Cumberland, Maryland

Weese's Appliance TV & Furniture
120 N. Main Street
Keyser, W. Va.

Harmon's Refrigerator Service
934 McMullen Highway
Cumberland, Maryland

Lonaconing Hardware
22 Main Street
Lonaconing, Maryland

Hartman's Appliance & Gen. Store
953 National Highway
LaVale, Maryland

Cumb. Maytag Appliance Center
35 N. Mechanic Street
Cumberland, Maryland

Evergreen Lawn Farms Appli. Store
Augusta, W. Va.

Electric Sales & Service
14 Water St.
Everett, Pa.

Urice Supply Company
Armstrong St., Extended
Keyser, W. Va.

Milk Marketing Order Revision Would Up Price

BALTIMORE (AP) — Housewives would pay about a half a cent more for a quart of milk in the Baltimore - Washington area under an amendment to the federal milk marketing order proposed Monday.

The Maryland Cooperative Milk Producers Inc., a farmers' cooperative, proposed a chance in the prices which farmers receive for milk slated for drinking.

The cooperative proposed at hearing before a federal examiner that such prices be raised to $5.75 per hundred pounds for the period from July through February. The price from March through June would be $5.30 under the proposal.

Maurice Martin, assistant manager of the cooperative, said the price hike would, if enacted, boost the consumer price by about a half a cent a quart.

The marketing order affects parts of Western Maryland—including Frederick County—Baltimore City, Baltimore County, Anne Arundel County, Prince Georges County, Carroll County and the Eastern Shore.

Martin said the pricing provisions of the marketing order expire next Sept. 30. Hence, he said, a decision on the cooperative's proposal can be expected sometime this summer.

Maryland Cooperative has about 1,500 members in Maryland, West Virginia, Virginia and Pennsylvania. Most of the members are in Maryland.

The cooperative's proposal, which represents a 20-cents-per-hundred-weight increase, comes in the face of a declining milk market. Observers interpreted the proposed hike as an attempt to hold the price line.

"The Secretary of Agriculture, in fixing the present level of prices, used a base period of 1958. We recommend that this base period be updated," Martin told Department of Agriculture examiner Jack W. Bain.

The Inter-State Milk Producers' Cooperative, a farmers' cooperative which supplies milk to three dairies in the Upper Chesapeake Bay marketing area, seconded the proposed price increase.

The hearings before Bain at the Southern Hotel resume Tuesday. Wednesday, the examiner moves to Arlington, Va. for further proceedings.

Small Predicts GOP Victory

HAGERSTOWN (AP) — Frank Small, Republican nominee for governor, told a party rally in Hagerstown City park Monday night that Maryland Republicans now have "the energy, ability and vigor to deliver a sweeping Republican victory in the fall."

In a speech prepared for a picnic of the Women's Republican Club, Small praised David Scull of Montgomery County, new Republican state chairman.

"Mr. Scull is capable, hard-working leader who will bring new vitality to the Republican party in Maryland," Small said.

It was Small's first public appearance since the Republican State Convention in Baltimore last Saturday formally made him the party's gubernatorial nominee.

"This is a Republican year in Maryland," Small said. "But we must not let our wonderful opportunity slip by. We must have an effective organization in every county to bring to the attention of the voters our constructive program of progress for all of Maryland."

U.N. Official Resigns

ELISABETHVILLE, Katanga, The Congo (UPI)—Guatemalan Jose Rolz-Bennet, United Nations civilian chief in Katanga, will resign Tuesday to become an aide to Acting Secretary General Thant, it was reported Mnoday. He is expected to be succeeded by Jean Back, French chief press officer here.

George Washington never set foot on foreign soil. His only trip outside British Colonial America was a voyage to the West Indies in 1751.

Maryland News In Brief

COLLEGE PARK, Md. (AP)—An insect specialist at the University of Maryland says Maryland will not be invaded this year by the 17-year locust.

Dr. William E. Bickley, head of the Department of Entomology, said reports that there would be a locust infestation this year were false and the next scheduled appearance of the 17-year locust would not be until 1970.

DELMAR, Md. (AP)—Fly into Delmar's new airport and you might land in Maryland or Delaware—or both.

The private airport for light planes, dedicated during the weekend, straddles the Maryland-Delaware border as well as the Mason-Dixon Line.

OXFORD, Md. (AP)—The USS Talbot County, an LST, visited her namesake county during the weekend at this centuries-old colonial port.

The 156 officers and crewmen on the flat-bottomed landing ship were treated to a crab feast and went on a sightseeing trip through Talbot County, now celebrating its 300th anniversary. The tour included a stop at St. Michaels, which was bombarded by British ships during the War of 1812.

ANNAPOLIS (AP)—St. John's College has honored a former chairman of its board of visitors and governors.

The liberal arts school bestowed upon Richard F. Cleveland, a Baltimore attorney, the title of honorary fellow during St. John's 170th commencement exercises Sunday. The college was founded in 1696 as King William's school.

BALTIMORE (AP)—Judge Robert Hammerman cleared his throat Monday and told the defendant to "go ahead."

George Lacy turned and began walking out of Central Municipal Court, but a bailiff caught up with the 63-year-old bricklayer and escorted him back before the bench.

Judge Hammerman explained that "go ahead" referred to the testimony and not Lacy's freedom. At the conclusion of the hearing, Lacy was fined $10 for disorderly conduct.

BALTIMORE (AP)—The owner of a dry cleaning establishment in suburban Pikesville said four men beat him with a tire iron and robbed him of $64 Monday as he was opening his shop for the day.

First reports had said the men escaped with $1,000. The store owner, Robert Horn, 49, was taken to Sinai Hospital in Baltimore with a broken arm, possible broken nose and cuts of the face and scalp.

Police arrested five men for questioning soon after the robbery. Officers said they recovered the money plus Christmas club stamps worth $2,611.

NEW HAVEN, Conn. (AP)—The Rev. Gustave Weigel, noted Jesuit theologian at Woodstock College in Howard County, Md., received an honorary doctor of divinity degree Monday at the Yale University commencement addressed by President Kennedy.

BALTIMORE (AP) — The top man in the Roman Catholic school system in Baltimore was cool Monday toward the proposal by some Catholic educators that parochial students study part of the time in public schools.

"I can see so many problems involved in a shared time arrangement that at this tims I can't see how it would be practical," said the Rev. James C. Donohue, superintendent of schools in the Baltimore archdiocese.

"We educate the whole child, which the public schools cannot do. Our over-all philosophy should permeate the total child."

The idea behind the proposal was to relieve overcrowding at parochial schools and ease the financial burdens of the church.

Visits High Peak

GARMISCH-Partenkirchen, Germany (UPI)—Modibo Keita, president of the Mali republic, and his party, Monday visited the snow-covered peak of the Zugspitze, Germany's highest mountain. He is on a state visit to Germany.

Counterfeit Ring Probe Continuing

RALEIGH, N. C. (AP)—Raleigh police indicated Monday that several other persons may have been involved in the printing of counterfeit $20 bills which were confiscated in Maryland.

Hagerstown, Md., police arrested Roy Ellis Stahl, 45, of Raleigh, while he was making a purchase at drug store Friday. Later officers found a cigar box in Stahl's car which contained $8,840 in bogus $20 bills.

Detective Sgt. E. C. Duke said Monday that Stahl had been under investigation at Raleigh prior to his arrest in Maryland. Stahl added, "We are continuing our investigation," both of Stahl and of two or three other persons.

Duke said that police searched Stahl's home in Raleigh Saturday and found several partially printed $20 bills.

Former Member Of Civil War Commission Dies

BALTIMORE (AP) — Funeral services will be held in suburban Towson Wednesday for Karl S. Betts, who resigned from the Civil War Centennial Commission after a dispute last fall.

Betts, 70, collapsed Sunday while speaking at a ceremony commemorating the 220th anniversary of Saters Baptist Church in nearby Lutherville. Death was attributed to a heart attack.

Betts resigned from the Civil War Centennial Commission last September after the group had voted 10-3 to dismiss him from the $17,600-a-year post and make him a consultant.

The commission made no public announcement, but there had been complaints about the management of Civil War observances, including talk of "too much Hollywood" in some of the affairs.

On another occasion, there was a controversy over a commission-sponsored meeting at a segregated Charleston, S. C., hotel which was attended by a Negro delegate from New Jersey.

After the commission voted to dismiss Betts, resignations were submitted by Maj. Gen. U. S. Grant III, commission chairman, and Adm. Stewart W. Ingersoll, chairman of its executive committee.

Betts, a native of Abilene, Kan., was a boyhood friend of former President Dwight D. Eisenhower.

A representative of Washington and Baltimore brokerage firms before his appointment to the commission, Betts had been living in suburban Catonsville.

He is survived by a sister, Mrs. Myrna Trembly, of Kansas City, Kan.

Betts, a veteran of World War I, will be buried in Arlington, Va., National Cemetery.

Undefeated horses, have been several but they say the best was Kincsem, great European mare, who was never defeated in 54 starts.

ADVERTISEMENT

FALSE TEETH That Loosen Need Not Embarrass

Many wearers of false teeth have suffered real embarrassment because their plate dropped, slipped or wobbled at just the wrong time. Do not live in fear of this happening to you. Just sprinkle a little FASTEETH, the alkaline (non-acid) powder, on your plates. Hold false teeth more firmly so they feel more comfortable. Does not sour. Checks "plate odor" (denture breath). Get FASTEETH at any drug counter.

ADVERTISEMENT

Science Shrinks Piles New Way Without Surgery Stops Itch—Relieves Pain

New York, N. Y. (Special) — For the first time science has found a new healing substance with the astonishing ability to shrink hemorrhoids, stop itching, and relieve pain — without surgery.

In case after case, while gently relieving pain, actual reduction (shrinkage) took place.

Most amazing of all—results were so thorough that sufferers made astonishing statements like "Piles have ceased to be a problem!"

The secret is a new healing substance (Bio-Dyne®)—discovery of a world-famous research institute.

This substance is now available in *suppository or ointment form* under the name *Preparation H®*. At all drug counters.

LOANS ON YOUR NAME ONLY

UP TO $1500 for bills or other purpose. See or call, Aetna Finance, 48 N. Centre St., PA 4-5800. (Loans over $300 made under Md. Industrial Finance Law.

AETNA

Murphy's THE COMPLETE VARIETY STORE

YOU'LL BE THE CENTER OF ALL EYES THIS

FATHER'S DAY JUNE 17

GET A FREE GOLDEN CROWN for FATHER

Men's Nicely Tailored BERMUDA SHORTS $2.98

Choice of cotton gingham plaids or solid color polished cotton; with pockets. Sizes 28 to 42.

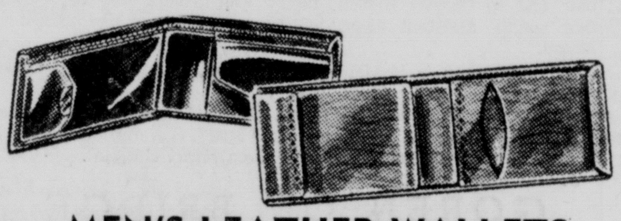

MEN'S LEATHER WALLETS

Genuine cowhide and pigskin in assorted colors and many styles. Foldover types, some with zippers, some with removable 32-vue passcase. $1.88 plus tax

Pelham® SHIRTS for DAD!

QUALITY SPORT SHIRTS

Rayon challis in solid colors or cotton in checks, prints and hot plaids. The prints have button-down collars. One pocket; short sleeves. Small, Medium, Large. $1.44 3 for 4.25

KNIT SPORT SHIRTS

100% cotton in white, blue, beige or pewter; multicolor stripe collar. Short sleeve. Small, Medium, Large sizes. 99¢

Short Sleeve DRESS SHIRTS

Wash 'n Wear cool white Leno Cord with regular or button-down collar styles. 2 pockets. Sizes 14 to 17. $1.98

An Ideal Gift for Dad!

PAPER-MATE CAPRI PEN $1.95

Guaranteed not to skip . . . writes through grease spots and finger prints. Plastic barrel with chrome trim and jumbo size ink supply. Dad will use this gift for years!

MEN'S Cushion Foot® Sox 39¢ • 3 PAIRS $1.15

A fine quality heavy weight cotton ankle sock suitable as a health, sport or work sock. All white with elastic rubber tops and thick, comfortable cushion foot. Sizes 10 to 13.

TOPPS MEN'S FINE WATCH BANDS

Choice of genuine leathers or expansion type. Famous "Topps" quality! 59¢

3 STYLES IN MEN'S EXPANSION BANDS $1.00 *plus tax

Men's Moccasin SLIPPERS $2.99

- Russet leather vamp—6 to 12
- Crepe soles

Cary Middlecoff GOLF BALLS $5.84 DOZEN

- Wilson fine quality
- A terrific gift idea

Men's Sport Ankle Socks 2 PAIRS $1.35

- Novelty patterns
- Assorted colors

1/4-INCH Power Drill $8.88

- Geared chuck
- Locking trigger

6-TRANSISTOR RADIO $12.94

- Colored case; earphones
- With batteries

MEN'S TIMEX Mercury Watch $6.95 plus tax

Good-looking, accurate, dependable! Stainless steel back, shock resistant, with unbreakable crystal and leather strap. A terrific gift for Dad!

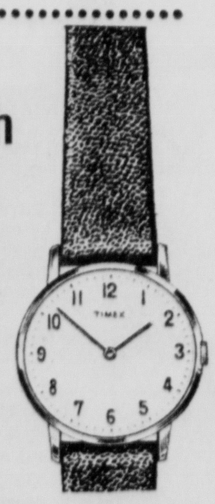

G. C. MURPHY CO. - First Quality Always

138 - 148 BALTIMORE STREET — DWOOWNTOWN CUMBERLAND

FROSTBURG HANCOCK KEYSER MEYERSDALE PIEDMONT

Plain **PANTS SKIRTS SWEATERS**

Beautifully DRY CLEANED & FINISHED

3 for 99c

No Extra Charge for Fast Service . . .

Footers Cleaners

This special offer good for a limited time at ALL our stores in Cumberland, LaVale and Frostburg. Cumberland stores open until 9 p.m. Mondays and Thursdays. LaVale Plaza Store open daily until 9 p.m.

Milk Marketing Order Revision Would Up Price

BALTIMORE (AP) — Housewives would pay about a half a cent more for a quart of milk in the Baltimore - Washington area under an amendment to the federal milk marketing order proposed Monday.

The Maryland Cooperative Milk Producers Inc., a farmers' cooperative, proposed a chance in the prices which farmers receive for milk slated for drinking.

The cooperative proposed at hearing before a federal examiner that such prices be raised to $5.75 per hundred pounds for the period from July through February. The price from March through June would be $5.30 under the proposal.

Maurice Martin, assistant manager of the cooperative, said the price hike would, if enacted, boost the consumer price by about a half a cent a quart.

The marketing order affects parts of Western Maryland—including Frederick County—Baltimore City, Baltimore County, Anne Arundel County, Prince Georges County, Carroll County and the Eastern Shore.

Martin said the pricing provisions of the marketing order expire next Sept. 30. Hence, he said, a decision on the cooperative's proposal can be expected sometime this summer.

Maryland Cooperative has about 1,500 members in Maryland, West Virginia, Virginia and Pennsylvania. Most of the members are in Maryland.

The cooperative's proposal, which represents a 20-cents-per-hundred-weight increase, comes in the face of a declining milk market. Observers interpreted the proposed hike as an attempt to hold the price line.

"The Secretary of Agriculture, in fixing the present level of prices, used a base period of 1958. We recommend that this base period be updated," Martin told Department of Agriculture examiner Jack W. Bain.

The Inter-State Milk Producers' Cooperative, a farmers' cooperative which supplies milk to three dairies in the Upper Chesapeake Bay marketing area, seconded the proposed price increase.

The hearings before Bain at the Southern Hotel resume Tuesday. Wednesday, the examiner moves to Arlington, Va. for further proceedings.

Small Predicts GOP Victory

HAGERSTOWN (AP) — Frank Small, Republican nominee for governor, told a party rally in Hagerstown City park Monday night that Maryland Republicans now have "the energy, ability and vigor to deliver a sweeping Republican victory in the fall."

In a speech prepared for a picnic of the Women's Republican Club, Small praised David Scull of Montgomery County, new Republican state chairman.

"Mr. Scull is capable, hard-working leader who will bring new vitality to the Republican party in Maryland," Small said.

It was Small's first public appearance since the Republican State Convention in Baltimore last Saturday formally made him the party's gubernatorial nominee.

"This is a Republican year in Maryland," Small said. "But we must not let our wonderful opportunity slip by. We must have an effective organization in every county to bring to the attention of the voters our constructive program of progress for all of Maryland."

U.N. Official Resigns

ELISABETHVILLE, Katanga, The Congo (UPI)—Guatemalan Jose Rolz-Bennet, United Nations civilian chief in Katanga, will resign Tuesday to become an aide to Acting Secretary General Thant, it was reported Mnoday. He is expected to be succeeded by Jean Back, French chief press officer here.

George Washington never set foot on foreign soil. His only trip outside British Colonial America was a voyage to the West Indies in 1751.

Maryland News In Brief

COLLEGE PARK, Md. (AP)—An insect specialist at the University of Maryland says Maryland will not be invaded this year by the 17-year locust.

Dr. William E. Bickley, head of the Department of Entomology, said reports that there would be a locust infestation this year were false and the next scheduled appearance of the 17-year locust would not be until 1970.

DELMAR, Md. (AP)—Fly into Delmar's new airport and you might land in Maryland or Delaware—or both.

The private airport for light planes, dedicated during the weekend, straddles the Maryland-Delaware border as well as the Mason-Dixon Line.

OXFORD, Md. (AP)—The USS Talbot County, an LST, visited her namesake county during the weekend at this centuries-old colonial port.

The 156 officers and crewmen on the flat-bottomed landing ship were treated to a crab feast and went on a sightseeing trip through Talbot County, now celebrating its 300th anniversary. The tour included a stop at St. Michaels, which was bombarded by British ships during the War of 1812.

ANNAPOLIS (AP)—St. John's College has honored a former chairman of its board of visitors and governors.

The liberal arts school bestowed upon Richard F. Cleveland, a Baltimore attorney, the title of honorary fellow during St. John's 170th commencement exercises Sunday. The college was founded in 1696 as King William's school.

BALTIMORE (AP)—Judge Robert Hammerman cleared his throat Monday and told the defendant to "go ahead."

George Lacy turned and began walking out of Central Municipal Court, but a bailiff caught up with the 63-year-old bricklayer and escorted him back before the bench.

Judge Hammerman explained that "go ahead" referred to the testimony and not Lacy's freedom. At the conclusion of the hearing, Lacy was fined $10 for disorderly conduct.

BALTIMORE (AP)—The owner of a dry cleaning establishment in suburban Pikesville said four men beat him with a tire iron and robbed him of $64 Monday as he was opening his shop for the day.

First reports had said the men escaped with $1,000. The store owner, Robert Horn, 49, was taken to Sinai Hospital in Baltimore with a broken arm, possible broken nose and cuts of the face and scalp.

Police arrested five men for questioning soon after the robbery. Officers said they recovered the money plus Christmas club stamps worth $2,611.

NEW HAVEN, Conn. (AP)—The Rev. Gustave Weigel, noted Jesuit theologian at Woodstock College in Howard County, Md., received an honorary doctor of divinity degree Monday at the Yale University commencement addressed by President Kennedy.

BALTIMORE (AP) — The top man in the Roman Catholic school system in Baltimore was cool Monday toward the proposal by some Catholic educators that parochial students study part of the time in public schools.

"I can see so many problems involved in a shared time arrangement that at this tims I can't see how it would be practical," said the Rev. James C. Donohue, superintendent of schools in the Baltimore archdiocese.

"We educate the whole child, which the public schools cannot do. Our over-all philosophy should permeate the total child."

The idea behind the proposal was to relieve overcrowding at parochial schools and ease the financial burdens of the church.

LOANS
ON YOUR NAME ONLY
UP TO $1500 for bills or other purpose. See or call, Aetna Finance, 48 N. Centre St., PA 4-5800. (Loans over $300 made under Md. Industrial Finance Law.
AETNA

Counterfeit Ring Probe Continuing

RALEIGH, N. C. (AP)—Raleigh police indicated Monday that several other persons may have been involved in the printing of counterfeit $20 bills which were confiscated in Maryland.

Hagerstown, Md., police arrested Roy Ellis Stahl, 45, of Raleigh, while he was making a purchase at drug store Friday. Later officers found a cigar box in Stahl's car which contained $8,840 in bogus $20 bills.

Detective Sgt. E. C. Duke said Monday that Stahl had been under investigation at Raleigh prior to his arrest in Maryland. Stahl added, "We are continuing our investigation," both of Stahl and of two or three other persons.

Duke said that police searched Stahl's home in Raleigh Saturday and found several partially printed $20 bills.

Visits High Peak

GARMISCH-Partenkirchen, Germany (UPI)—Modibo Keita, president of the Mali republic, and his party, Monday visited the snow-covered peak of the Zugspitze, Germany's highest mountain. He is on a state visit to Germany.

Former Member Of Civil War Commission Dies

BALTIMORE (AP) — Funeral services will be held in suburban Towson Wednesday for Karl S. Betts, who resigned from the Civil War Centennial Commission after a dispute last fall.

Betts, 70, collapsed Sunday while speaking at a ceremony commemorating the 220th anniversary of Saters Baptist Church in nearby Lutherville. Death was attributed to a heart attack.

Betts resigned from the Civil War Centennial Commission last September after the group had voted 10-3 to dismiss him from the $17,600-a-year post and make him a consultant.

The commission made no public announcement, but there had been complaints about the management of Civil War observances, including talk of "too much Hollywood" in some of the affairs.

On another occasion, there was a controversy over a commission-sponsored meeting at a segregated Charleston, S. C., hotel which was attended by a Negro delegate from New Jersey.

After the commission voted to dismiss Betts, resignations were submitted by Maj. Gen. U. S. Grant III, commission chairman, and Adm. Stewart W. Ingersoll, chairman of its executive committee.

Betts, a native of Abilene, Kan., was a boyhood friend of former President Dwight D. Eisenhower.

A representative of Washington and Baltimore brokerage firms before his appointment to the commission, Betts had been living in suburban Catonsville.

He is survived by a sister, Mrs. Myrna Trembly, of Kansas City, Kan.

Betts, a veteran of World War I, will be buried in Arlington, Va., National Cemetery.

Undefeated horses, have been several but they say the best was Kincsem, great European mare, who was never defeated in 54 starts.

ADVERTISEMENT
FALSE TEETH That Loosen Need Not Embarrass
Many wearers of false teeth have suffered real embarrassment because their plate dropped, slipped or wobbled at just the wrong time. Do not live in fear of this happening to you. Just sprinkle a little FASTEETH, the alkaline (non-acid) powder, on your plates. Hold false teeth more firmly, so they feel more comfortable. Does not sour. Checks "plate odor" (denture breath). Get FASTEETH at any drug counter.

ADVERTISEMENT
Science Shrinks Piles New Way Without Surgery Stops Itch—Relieves Pain
New York, N. Y. (Special) — For the first time science has found a new healing substance with the astonishing ability to shrink hemorrhoids, stop itching, and relieve pain — without surgery.
In case after case, while gently relieving pain, actual reduction (shrinkage) took place.
Most amazing of all—results were so thorough that sufferers made astonishing statements like "Piles have ceased to be a problem!"
The secret is a new healing substance (Bio-Dyne®)—discovery of a world-famous research institute.
This substance is now available in *suppository or ointment form* under the name *Preparation H®*. At all drug counters.

Murphy's
THE COMPLETE VARIETY STORE

YOU'LL BE THE CENTER OF ALL EYES THIS
FATHER'S DAY JUNE 17
GET A FREE GOLDEN CROWN for FATHER

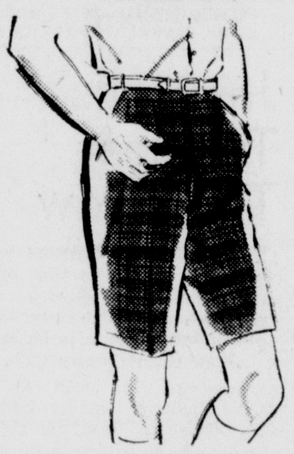

Men's Nicely Tailored
BERMUDA SHORTS
$2.98
Choice of cotton gingham plaids or solid color polished cotton; with pockets. Sizes 28 to 42.

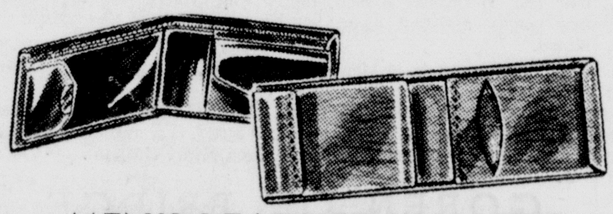

MEN'S LEATHER WALLETS
Genuine cowhide and pigskin in assorted colors and many styles. Foldover types, some with zippers, some with removable 32-vue passcase.
$1.88 plus tax

Pelham®
SHIRTS for DAD!

QUALITY SPORT SHIRTS
Rayon challis in solid colors or cotton in checks, prints and hot plaids. The prints have button-down collars. One pocket; short sleeves. Small, Medium, Large.
$1.44
3 for 4.25

KNIT SPORT SHIRTS
100% cotton in white, blue, beige or pewter; multicolor stripe collar. Short sleeve. Small, Medium, Large sizes.
99¢

Short Sleeve DRESS SHIRTS
Wash 'n Wear cool white Leno Cord with regular or button-down collar styles. 2 pockets. Sizes 14 to 17.
$1.98

An Ideal Gift for Dad!
PAPER-MATE CAPRI PEN

$1.95
Guaranteed not to skip . . . writes through grease spots and finger prints. Plastic barrel with chrome trim and jumbo size ink supply. Dad will use this gift for years!

MEN'S
Cushion Foot® Sox
39¢ • 3 PAIRS $1.15
A fine quality heavy weight cotton ankle sock suitable as a health, sport or work sock. All white with elastic rubber tops and thick, comfortable cushion foot. Sizes 10 to 13.

TOPPS MEN'S FINE
WATCH BANDS
Choice of genuine leathers or expansion type. Famous "Topps" quality!
59¢
3 STYLES IN MEN'S EXPANSION BANDS $1.00
*plus tax

Men's Moccasin
SLIPPERS
$2.99
• Russet leather vamp—6 to 12
• Crepe soles

Cary Middlecoff
GOLF BALLS
$5.84 DOZEN
• Wilson fine quality
• A terrific gift idea

Men's Sport
Ankle Socks
2 PAIRS $1.35
• Novelty patterns
• Assorted colors

¼-INCH
Power Drill
$8.88
• Geared chuck
• Locking trigger

6-TRANSISTOR
RADIO
$12.94
• Colored case; earphones
• With batteries

MEN'S TIMEX
Mercury Watch
$6.95 plus tax
Good-looking, accurate, dependable! Stainless steel back, shock resistant, with unbreakable crystal and leather strap. A terrific gift for Dad!

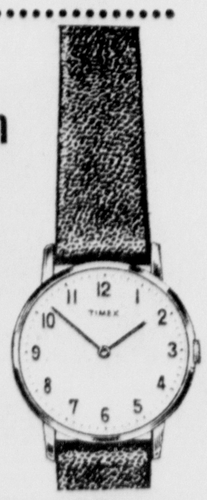

G. C. MURPHY CO. - First Quality Always
138 - 148 BALTIMORE STREET – DWOOWNTOWN CUMBERLAND
FROSTBURG HANCOCK KEYSER MEYERSDALE PIEDMONT

Plain
PANTS
SKIRTS
SWEATERS
Beautifully DRY CLEANED & FINISHED
3 for 99c
No Extra Charge for Fast Service . . .
Footers Cleaners
This special offer good for a limited time at ALL our stores in Cumberland, LaVale and Frostburg. Cumberland stores open until 9 p.m. Mondays and Thursdays. LaVale Plaza Store open daily until 9 p.m.

MRS. DONALD R. HINES

Marleen L. Sullivan Is Bride Of Donald R. Hines

Mrs. Mary Coverdale, of Erie, Pa., announces the marriage of her daughter, Miss Marleen Louise Sullivan, to Donald R. Hines, son of Mr. and Mrs. Donald E. Hines, Vine Street, Westernport.

The double ring ceremony was solemnized May 18 at Winchester Methodist Church by Rev. C. Bright.

The bride, a daughter of the late Paul Sullivan, is a graduate of Piedmont High School, class of 1957. She is employed at the Allegany Ballistics Laboratory.

Mr. Hines, a graduate of Bruce High School, attended Potomac State College, and is presently an aviation student in Baltimore.

Mr. and Mrs. Hines were hosts recently at a reception honoring their son and his bride.

At present the couple is residing at 512 Maryland Avenue, Westernport.

Nest 2180 Institutes New Group

A report on instituting a new order was given at the meeting of the Ladies Nest 2180, Order of Owls, held Friday evening at the Owls home, Harrison Street. Mrs. Ellen Shaffer presided. Routine reports were given.

The new order of Owls, Ladies Nest to be known as 2291 was instituted at Fairmont, W. Va. Local officers officiating were Mrs. Shaffer, president; Mrs. Freida Conner, vice president; Mrs. Anna Welsh, invocator; Mrs. Lou Yaider, secretary; Mrs. Olive Lawrence, treasurer; Mrs. Goldie Patch, warder; Mrs. Lucy Aldrich, sentinel; Mrs. Emma Boyer, ticket, and Mrs. Inez Norton, past president.

Following the installation a banquet was held for the visiting officers.

The next meeting of 2180 will be held at 8 p.m., July 6.

Bride-Elect Honored

Miss Nancy Smith, fiancee of Chester Carl Rinehart, was entertained by Mrs. Ona Barb and Mrs. Robert Krampf at a surprise bridal shower at their home, Columbia Street. A pastel color scheme was carried out. Games were played and prizes won by Linda Rinehart, Mary Lee Norris, Joan Thom, Nellie Shook and Maureen McDonald.

The marriage of Miss Smith, daughter of Mr. and Mrs. Fred Smith, 459 Columbia Street, to Mr. Rinehart, son of Carl W. Rinehart, 721 Shawnee Avenue and the late Mrs. Thelma Rinehart, performed at 11 a. m. in SS. Peter and Paul Church Saturday

Democratic Women Adjourn For Summer

The Fourth District Democratic Women's Club formulated plans for a luncheon rally and discontinued meetings during July and August. The rally will be held in October. Mrs. Rose Hay was appointed chairman, assisted by Mrs. Florence Staarman, Mrs. Sylvia Mattingly, Mrs. Esther Stevens and Mrs. Ursula Smith.

New members introduced at the meeting, which was held at Shaw's Dining Room, were Mrs. Shirley Hough and Mrs. Tillie Gobeli.

Judge Thomas Farrell spoke on the work done by the Orphan's Court. He also told of the part the judge takes in seeing that fair play is given to all people. Mayor J. Edwin Keech, Philmore Fleming, city commissioner; John J. Rowan, county commissioner, and John R. Kelley, chief clerk of the election board, spoke briefly.

Twenty - eight members were present. A dutch treat followed.

One year of a dog's life is about equal to seven years of a man's.

A thousand species of fish live in the waters of Africa's Congo River.

Saddle Club Plans Second Horse Show

Mrs. Joanne Hockman was the winner of the trophy for the most points at the Allegany Saddle Club horse show, held Sunday at the home of Mr. and Mrs. Jones A. Smock, Baltimore Pike and Christie Road. Linda Robey came in second in points.

Plans also were announced to have another horse show this year. It will be September 16 at the fair grounds.

A ribbon was awarded each contestant in the lead line class, for riders under 7 years of age. They were Lynn Rice on Tanya; Shelby Syckes, Little Dandy; Gary Riggleman, Bob Jr.; Gary McKenzie, Madame; Kathy Esminger, King, and Mary Paddleford, Lady.

In the Park Saddle Horses class Gypsy, with Mrs. Hockman, won first place ribbon; Madame, Linda Hershberger, second, and Lady, Miss Margaret Paddleford, third. Other entries were Hamilton Pride, the Matlicks; Spook, Nancy Naughton; Candy, Linda Jones; Champ, Joanes Snoak; Bob Jr., Mrs. Mounsey Smoak; Blackie, Rebecca Knieriem; Candy, Miss Shirley Fint; Chocolate Sunday, David Crabtree; and Wartrace's Best, Mrs. Jean Moore.

Road Horses class, Tanya, Robert Reed, won first place ribbon; Silver, James Paddleford, second; Mrs. B. S. Donna Kalbaugh, third. Other entries were Madam, Linda Hershberger; Candy, Linda Jones; Thunder, Robert Wilson; Velvet, Linda Robey; Gypsy, Renzie Fint; Tom, Carol Palumbo.

Men's Western Pleasure, Velvet, Linda Robey, first; King, Hyder Reed, second; Champ, Jones Smoak, third.

Combination ponies, first, Little Dandy, Betsy Syckes; second, Dan, Michael Reinhart.

Figure Eight race first, Tom Carol Palumbo; second, Mighty Mouse, Linda Hershberger; three, Lady, Margaret Paddleford; Others Thunder, Robert Wilson; Dutsy, Homer Robey; Silver, James Paddleford.

Ladies Pleasure Horse, first, Gypsy, Mrs. Hockman; second, Lady, Miss Paddleford; three, Hamilton Pride, the Matlicks; Candy, Shirley Fint; Wartrace's Best, Mrs. Jean Moore.

Jumping, first, Velvet, Linda Robey; second, Gypsy, Mrs. Hockman; third, Lady, Miss Paddleford; Little Dandy, Betsy Syckes; Thunder, Robert Wilson; Dusty, Homer Robey; Silver, Cynthia Crabtree; Chocolate Sunday, David Crabtree; Silver, James Paddleford.

Pleasure Pony, first, Little Dandy, Betsy Syckes; second, Chocolate Sunday, David Crabtree; third, Dan, Michael Reinhart; Mighty Mouse, Linda Hershberger; Gypsy, Renzie Fint; Silver, Cynthia Crabtree.

Three Gaited Saddle horses, first, Blackie, Rebecca Knieriem; second, Velvet, Linda Robey; third, Spook, Nancy Naughton; Champ, Jones Smoak; Chocolate Sunday, David Crabtree; Silver, James Paddleford; Gypsy, Mrs. Hockman, Candy, Linda Jones.

Pairs Under Saddle, first, Champ and Bob Jr., Jones Smoak and Robert Wenrick; second, Gypsy and Velvet, Mrs. Hockman and Linda Robey; third, Lady and Gypsy, Margaret Paddleford and Gary Marsh; Tanya and King, Robert Reed and Hyder Reed.

Clover Leaf Barrel, first, Dusty, Homer Robey; second, Mighty Mouse, Linda Hershberger; third, Lady, Margaret Paddleford; Tom, Carol Palumbo.

LUTHER ROLAND STEMPLE

Party Marks Receiving Degree

Mr. and Mrs. Luther Roland Stemple, Rockville, entertained with a buffet supper Saturday evening after he received his Masters Degree in Education at the University of Maryland. Mrs. Stemple is the former Miss Agnes Wotring of Cumberland.

A graduate of Ridgeley High School, class of 1945, and of Frostburg State Teachers College, 1951, Mr. Stemple at present is head of the Science department at Eastern Junior High School, Silver Spring.

Among the family and friends entertained were Mr. and Mrs. Victor Stemple, Ridgeley, and Mr. and Mrs. Thomas J. Woting, Christie Road.

Class Holds Annual Party

The Berean class of Calvary Baptist Church held its annual covered dish supper recently at the church. Rev. Harold Allem offered the invocation. A short devotional was by Mrs. Herbert Holbert. A song service was led by Donald Bean with Mrs. Harold Allem at the piano, concluding the evening.

Others attending were Mrs. Donald Bean, Jeffry, Brenda, Christopher Bean, Lois, Eunice Allem, Mr. and Mrs. Roger Bowman, Dale, Lee, Ronald, Constance, Bowman; Mr. and Mrs. Bernard Durr, Mr. and Mrs. Phillip Evans, Mr. and Mrs. Ronald Echard, Mr. and Mrs. Charlotte Foster, Susan Foster, Mrs. Alma Hare, Herbert Holbert, Randolph, Susan, Rebecca, Richard Holbert, Mr. and Mrs. Henry Huggins, Mrs. Joseph Neil, Richard, Marlene, Jerry Neil; Mr. and Mrs. Randall O'Brien, David, Lynn O'Brien; Mr. and Mrs. Gerald Pase, Mr. and Mrs. Calvin Schramm, Steven, Debra and Susan Schramm; Mr. and Mrs. Ralph Schlosser, Lana, Constance, Charles Schlosser; Mr. and Mrs. Ray Schlosser, Douglas, Rebecca Schlosser; Mr. and Mrs. Robert Shaffer, Debra, Donna Shaffer; Mr. and Mrs. Clyde Warnick, Mr. and Mrs. Loren Werner, Patricia, Susan Werner; Mr. and Mrs. Hyle Wolford and children; Mrs. Frances Zembower, Robert, Kim and a niece; Gail Boden, Mrs. Edward Growden, Mr. and Mrs. Alan Phillips.

Organization Meeting Tomorrow

A meeting to organize tennis classes will be held at 11 a. m., tomorrow in the ballroom of the Cumberland Country Club. A film on tennis will be shown.

The tennis classes will be conducted this summer by John Byrd and John Sitter. All tennis players are urged to attend the meeting.

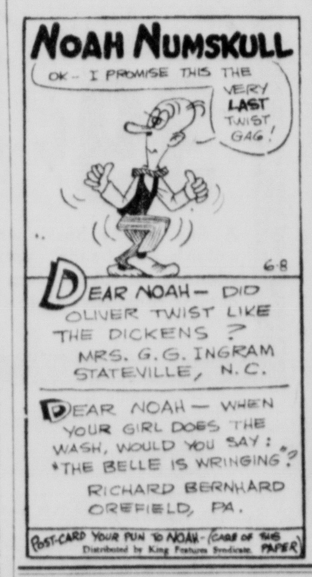

Additional Donation Is Made

The Centerville Methodist Women's Society of Christian Service voted to make a second donation of $225 toward the remodeling of the parsonage at the meeting conducted by Mrs. Charles Shinholt.

Mrs. Clyde Rose was appointed as a delegate to the annual school of missions at Carlisle, Pa. Routine reports were given by several committees. Mrs. Carl Elliott reported on the Memorial Day dinner. Mrs. Paul Llewellyn announced final plans for the senior recognition dinner of the MYF.

Plans also were made to hold a festival on the church lawn, July 28. The committee of arrangements consists of Mrs. Randolph Hite, Mrs. Lloyd Zembower, Mrs. Clyde Zembower, Mrs. Oleta Mickey, Mrs. Edgar Nave, Mrs. Walter McCoy, Mrs. Clinton Wilhelm and Mrs. Glenn Hansrote. The devotional program was conducted by Mrs. Dwight Rose, on the theme, "A Woman's Touch."

Mrs. Elsie Llewellyn, Miss Susan Nave, Miss Jane Kidd and Rev. John Stevenson were guests. Others attending were Mrs. Raymond Lyons, Mrs. John Stevenson, Mrs. Naomi Reeder, Mrs. Melvin Nee, Mrs. Olive Nave, Mrs. Reese Zembower, Mrs. Hiram Zembower, Mrs. Paul Crawford, Mrs. Claude Streett, Mrs. Edward Streett, Mrs. Paul Rose, Mrs. Cecil Nave, Mrs. Russell Oster, Mrs. Homer Zembower, Mrs. Thomas Nave, Mrs. Veryle Nave, and Misses Esther Stevenson, Noreen Stevenson, Leannah Llewellyn, Deborah Reeder, Marjorie Crawford, Mary Elizabeth Arnold and Marie Rose.

Older Youth Tour Is Postponed

The 4-H Older Youth Group tour of the Kelly-Springfield Tire Company, scheduled for tomorrow, has been postponed until June 20. The change of date was made to be able to notify the plant of the number making the tour and so Charles Babich, the new county assistant agent will attend.

Royce Simpson is in charge of arrangements. Reservations are to be made by June 15. The tour will originate at the main gate of the Kelly factory at 7 p. m.

GOREN ON BRIDGE

(© 1962: By The Chicago Tribune)

East-West vulnerable. South deals.

NORTH
♠ 10763
♥ K83
♦ QJ5
♣ 876

WEST
♠ KJ54
♥ 10976
♦ 9
♣ 10542

EAST
♠ Q2
♥ None
♦ K10732
♣ AKQJ93

SOUTH
♠ A98
♥ AQJ542
♦ A864
♣ None

The bidding:

South	West	North	East
1 ♥	Pass	1 NT	2 NT
3 ♥	Pass	Pass	4 ♣
4 ♥	Pass	Pass	Pass

Opening lead: Deuce of ♣

On the basis of information gleaned from his opponent's bidding, declarer cautiously mapped out the sequence of plays required to fulfill his four heart contract today.

East's bid of two no trump was the unusual no trump overcall requesting partner to name his best minor suit. South rebid three hearts, and West chose to pass, tho a four club call at this point would not strike us as being unduly aggressive. Partner's two no trump overcall is the equivalent of bidding both clubs and diamonds simultaneously, and West has a good fit for clubs in the form of several ruffing values. When the bidding reverted to East, he competed with four clubs. South's four heart bid was a calculated risk influenced by favorable vulnerability.

West dutifully opened the deuce of clubs and declarer ruffed away the jack. He tested the trumps first by laying down the ace and, when East failed to answer the call, complications had set in. On the basis of East's announcement of a two suited holding in the minors, it appeared reasonable to play him for five diamonds. Inasmuch as the dummy's only entry was in the trump suit, it would be premature to take an early diamond finesse, for West would no doubt be in position to ruff in on the second round. On this line of play South would lose two spades and two diamonds.

Declarer decided to draw trumps first, and make a delayed diamond play from his hand hoping to find West with a high spot in diamonds. After four rounds of hearts, South led the four of diamonds. West played the nine, dummy the jack and East the king. Declarer ruffed the club return, led over to the queen of diamonds and returned the five. East played the seven and South's eight won the trick. The ace of diamonds and the ace of spades brought declarer's trick total to 10.

Had East ducked the jack of diamonds, he would have been no better off. South merely returns the five of diamonds from the dummy, and East is obliged to play the ten to force out the ace. Declarer's eight of diamonds will now stand up on the fourth round for the game fulfilling trick.

ARE INSTALLED — Xi Beta Exemplar Chapter, Beta Sigma Phi installed officers at the birthday dinner held at the Cumberland Country Club. Mrs. Juanita Brinsmade, seated, was inducted as president; standing left to right are Miss Martha Lee Heron, secretary; Mrs. Josephine Miltenberger, vice president and Mrs. Almeda Poole, treasurer. Secret sister gifts were exchanged.

Jayncees To Meet Tomorrow

The Cumberland Jayncees will begin their summer season with an informal social tomorrow in conjunction with the regular business session. It is to be held at the Ali Ghan Country Club.

Swimming will begin at 4 o'clock, followed by a buffet style dinner at 6:30. A short business session will be held, after which there will be a social hour with games and prizes.

Reservations are to be made with Mrs. Kae Spoerl, PA 2-7640.

Albert C. Brant, Sr., 912 Bedford Road, is a medical patient in Sacred Heart Hospital.

Chloe Reynolds Heads Department Auxiliary

Mrs. Chloe Reynolds was elected president of the Ladies Auxiliary of the Veterans of World War I, Department of Maryland at the convention held in Frederick during the weekend. Mrs. Dorothy Rofh, Pittsburgh, national guard, was the installing officer.

Three members of Auxiliary 1125 were appointed to office by Mrs. Reynolds, the others are from Baltimore. They are Mrs. Clara Mantheiy, department secretary; Mrs. Rosalie Everstine, assistant secretary and Mrs. Myrtle Brode, publicity.

Cumberland Auxiliary 1125 received two awards, the state membership award for the largest membership and the membership citation from the state. Mrs. Reynolds also received a state award for bringing in the most members in her auxiliary.

Special guests included Mrs. Lucille Mort of Missouri, past national president; Mrs. Ann Iverson, Washington, past national chaplain; and Mrs. Goldie Verhise, Washington, past department president. Delegates from here were Mrs. Brode, Mrs. Althea Thompson, Mrs. Margaret Baker, Mrs. Daisey Buskey, Mrs. Edith Castleman, Mrs. Irene Greise, Mrs. Blanch Festerman, and Mrs. Idella Stevens, Frostburg.

The local auxiliary 1125 will meet tomorrow at 8 o'clock at the VFW home. Members of the auxiliary and barracks will be entertained at a social following the business session.

Social Chart

A roast chicken dinner will be served by District 16 Ladies Auxiliary tonight from 4 until 6:30 at the fire hall.

Double M. Club of Fairview Avenue Methodist Church will hold a hamburg fry tomorrow night at Constitution Park, with Mrs. Jean Brotemarkle and Mrs. Betty Dawson chairmen.

Union Grove Homemakers will meet at 7:45 tomorrow night at the home of Mrs. Jack Holliday, Mexico Farms. A white elephant sale will be held.

Cresap Chapter, Daughters of the American Revolution will meet tomorrow at 2 at the home of Mrs. John Robb, Allegany Grove.

Club Plans Anniversary Celebration

A third anniversary celebration was planned at the meeting of the Past Presidents Club of the Bi-County Fire Auxiliary, which was held Saturday at the home of Mrs. Agnes Marshall, Lonaconing. It will be a dinner at Porter's dining room, Parkersburg, Road, Eckhart, August 18, beginning at 6:30. Secret sisters will be revealed. Each member is to bring a handkerchief and card.

Prayer was offered by Mrs. Elizabeth Zembower. The group discussed getting banners for past presidents.

Guests were Mrs. Loretta Hall, Cabin John, state president and Mrs. Edna Hounshell, Cresaptown, immediate past president of the Allegany-Garrett County Auxiliary.

Members attending were Mrs. Elda Schell, LaVale; Mrs. Marjory Pryor, Clarysville; Mrs. Maude Kirk, Barton; Mrs. Mary Donald, Mrs. Anna Keyes, Mrs. Hilda Phillips, Mrs. Margaret Arnold, Lonaconing; Mrs. Helen Manley, Midland, and Mrs. Lelia Henry, McCoole.

Mortality rate of people one-tenth overweight is one-fifth higher than average.

LEARN TO SWIM
I GUARANTEE TO TEACH ANYONE
CAN ARRANGE TRANSPORTATION
CALL PA 2-0842
OR
CELANESE PA 4-9885
"Ike" Law, Instructor

now it's Pepsi
for those who think young

Today's big trend is toward a new, more lively leisure. People of all ages are leading the active life. They look for fun everywhere, find it in everything. This is thinking young. And this is the life for Pepsi—light, bracing, clean-tasting Pepsi. So think young. In stores, buy an extra carton. At fountains, say "Pepsi, please!"

© 1961, 1962, PEPSI-COLA COMPANY

Bottled By Pepsi-Cola Bottling Company Poca and Chase Sts., PA 4-1470
UNDER APPOINTMENT FROM PEPSI-COLA COMPANY, NEW YORK, N. Y.

Bartons'

Milk and Coffee House
Route 220 South
OPEN
8 am until 9 pm
Every Day
Your Choice Of 10 Complete Dinners

9x12 RUGS $4.95
BEAUTIFULLY CLEANED. CALL & DELIVER
ANY LARGER SIZE RUGS 5c SQ. FT.
RUG STORAGE - BOX STORAGE AVAILABLE
RUGS—UPHOLSTERY—WALL TO WALL CARPET CLEANED IN YOUR HOME OR IN OUR PLANT.
DIAL PA 2-3322
FREE
MOTHPROOF AND DEODORIZE
WITH EACH WINTER GARMENT CLEANED BY US
EXTRA PROTECTION GIVEN FREE AGAINST MOTH, PERSPIRATION, MOLD & MILDEW
1 HOUR DRY CLEANING SERVICE
SOUTH END CLEANERS & DYERS
19 Virginia Ave. OR Dial PA 2-3322
CITY DRIVE IN CLEANERS
Cor. N. Centre At Valley

Super Right
TENDER SLICED
BEEF LIVER
39¢ lb.

COME SEE...You'll Save at A&P

CRISP ICEBERG
LETTUCE
2 LARGE HEADS 29¢

A&P VACUUM PACK
COFFEEE
2 Lb. Can $1.25
PLUS 50 FREE PLAID STAMPS

CALIFORNIA
ORANGES
SIZES 163's
3 Dozen $1.00

SUPER RIGHT THICK SLICED
BACON
2 Lb. Pkg.. $1.15
PLUS 50 FREE PLAID STAMPS

ALL ALCOHOLIC BEVERAGES & CIGARETTES EXEMPT FROM PLAID STAMP OFFERS

MRS. DONALD R. HINES

Marleen L. Sullivan Is Bride Of Donald R. Hines

Mrs. Mary Coverdale, of Erie, Pa., announces the marriage of her daughter, Miss Marleen Louise Sullivan, to Donald R. Hines, son of Mr. and Mrs. Donald E. Hines, Vine Street, Westernport.

The double ring ceremony was solemnized May 18 at Winchester Methodist Church by Rev. C. Bright.

The bride, a daughter of the late Paul Sullivan, is a graduate of Piedmont High School, class of 1957. She is employed at the Allegany Ballistics Laboratory.

Mr. Hines, a graduate of Bruce High School, attended Potomac State College, and is presently an aviation student in Baltimore.

Mr. and Mrs. Hines were hosts recently at a reception honoring their son and his bride.

At present the couple is residing at 512 Maryland Avenue, Westernport.

Nest 2180 Institutes New Group

A report on instituting a new order was given at the meeting of the Ladies Nest 2180, Order of Owls, held Friday evening at the Owls home, Harrison Street. Mrs. Ellen Shaffer presided. Routine reports were given.

The new order of Owls, Ladies Nest to be known as 2291 was instituted at Fairmont, W. Va. Local officers officiating were Mrs. Shaffer, president; Mrs. Freida Conner, vice president; Mrs. Anna Welsh, invocator; Mrs. Lou Yaider, secretary; Mrs. Olive Lawrence, treasurer; Mrs. Goldie Patch, warder; Mrs. Lucy Aldrich, sentinel; Mrs. Emma Boyer, ticket, and Mrs. Inez Norton, past president.

Following the installation a banquet was held for the visiting officers.

The next meeting of 2180 will be held at 8 p.m., July 6.

Bride-Elect Honored

Miss Nancy Smith, fiancee of Chester Carl Rinehart, was entertained by Mrs. Ona Barb and Mrs. Robert Krampf at a surprise bridal shower at their home, Columbia Street. A pastel color scheme was carried out. Games were played and prizes won by Linda Rinehart, Mary Lee Norris, Joan Thom, Nellie Shook and Maureen McDonald.

The marriage of Miss Smith, daughter of Mr. and Mrs. Fred Smith, 459 Columbia Street, to Mr. Rinehart, son of Carl W. Rinehart, 721 Shawnee Avenue and the late Mrs. Thelma Rinehart, performed at 11 a. m. in SS. Peter and Paul Church Saturday

Democratic Women Adjourn For Summer

The Fourth District Democratic Women's Club formulated plans for a luncheon rally and discontinued meetings during July and August. The rally will be held in October. Mrs. Rose Hay was appointed chairman, assisted by Mrs. Florence Staarman, Mrs. Sylvia Mattingly, Mrs. Esther Stevens and Mrs. Ursula Smith.

New members introduced at the meeting, which was held at Shaw's Dining Room, were Mrs. Shirley Hough and Mrs. Tillie Gobeli.

Judge Thomas Farrell spoke on the work done by the Orphan's Court. He also told of the part the judge takes in seeing that fair play is given to all people. Mayor J. Edwin Keech, Philmore Fleming, city commissioner; John J. Rowan, county commissioner, and John R. Kelley, chief clerk of the election board, spoke briefly.

Twenty - eight members were present. A dutch treat followed.

One year of a dog's life is about equal to seven years of a man's.

A thousand species of fish live in the waters of Africa's Congo River.

Saddle Club Plans Second Horse Show

Mrs. Joanne Hockman was the winner of the trophy for the most points at the Allegany Saddle Club horse show, held Sunday at the home of Mr. and Mrs. Jones A. Smock, Baltimore Pike and Christie Road. Linda Robey came in second in points.

Plans also were announced to have another horse show this year. It will be September 16 at the fair grounds.

A ribbon was awarded each contestant in the lead line class, for riders under 7 years of age. They were Lynn Rice on Tanya; Shelby Syckes, Little Dandy; Gary Riggleman, Bob Jr.; Gary McKenzie, Madame; Kathy Esminger, King, and Mary Paddleford, Lady.

In the Park Saddle Horses class Gypsy, with Mrs. Hockman, won first place ribbon; Madame, Linda Hershberger, second, and Lady, Miss Margaret Paddleford, third. Other entries were Hamilton Pride, the Matlicks; Spook, Nancy Naughton; Candy, Linda Jones; Champ, Joanes Snoak; Bob Jr., Mrs. Mounsey Smoak; Blackie, Rebecca Knieriem; Candy, Miss Shirley Fint; Chocolate Sunday, David Crabtree; and Wartrace's Best, Mrs. Jean Moore.

Road Horses class, Tanya, Robert Reed, won first place ribbon; Silver, James Paddleford, second; Mrs. B. S. Donna Kalbaugh, third. Other entries were Madam, Linda Hershberger; Candy, Linda Jones; Thunder, Robert Wilson; Velvet, Linda Robey; Gypsy, Renzie Fint; Tom, Carol Palumbo.

Men's Western Pleasure, Velvet, Linda Robey, first; King, Hyder Reed, second; Champ, Jones Smoak, third.

Combination ponies, first, Little Dandy, Betsy Syckes; second, Dan, Michael Reinhart.

Figure Eight race first, Tom Carol Palumbo; second, Mighty Mouse, Linda Hershberger; three, Lady, Margaret Paddleford; Others Thunder, Robert Wilson; Dutsy, Homer Robey; Silver, James Paddleford.

Ladies Pleasure Horse, first, Gypsy, Mrs. Hockman; second, Lady, Miss Paddleford; three, Hamilton Pride, the Matlicks; Candy, Shirley Fint; Wartrace's Best, Mrs. Jean Moore.

Jumping, first, Velvet, Linda Robey; second, Gypsy, Mrs. Hockman; third, Lady, Miss Paddleford; Little Dandy, Betsy Syckes; Thunder, Robert Wilson; Dusty, Homer Robey; Silver, Cynthia Crabtree; Chocolate Sunday, David Crabtree; Silver, James Paddleford.

Pleasure Pony, first, Little Dandy, Betsy Syckes; second, Chocolate Sunday, David Crabtree; third, Dan, Michael Reinhart; Mighty Mouse, Linda Hershberger; Gypsy, Renzie Fint; Silver, Cynthia Crabtree.

Three Gaited Saddle horses, first, Blackie, Rebecca Knieriem; second, Velvet, Linda Robey; third, Spook, Nancy Naughton; Champ, Jones Smoak; Chocolate Sunday, David Crabtree; Silver, James Paddleford; Gypsy, Mrs. Hockman, Candy, Linda Jones.

Pairs Under Saddle, first, Champ and Bob Jr., Jones Smoak and Robert Wenrick; second, Gypsy and Velvet, Mrs. Hockman and Linda Robey; third, Lady and Gypsy, Margaret Paddleford and Gary Marsh; Tanya and King, Robert Reed and Hyder Reed.

Clover Leaf Barrel, first, Dusty, Homer Robey; second, Mighty Mouse, Linda Hershberger; third, Lady, Margaret Paddleford; Tom, Carol Palumbo.

LUTHER ROLAND STEMPLE

Party Marks Receiving Degree

Mr. and Mrs. Luther Roland Stemple, Rockville, entertained with a buffet supper Saturday evening after he received his Masters Degree in Education at the University of Maryland. Mrs. Stemple is the former Miss Agnes Wotring of Cumberland.

A graduate of Ridgeley High School, class of 1945, and of Frostburg State Teachers College, 1951, Mr. Stemple at present is head of the Science department at Eastern Junior High School, Silver Spring.

Among the family and friends entertained were Mr. and Mrs. Victor Stemple, Ridgeley, and Mr. and Mrs. Thomas J. Woting, Christie Road.

Class Holds Annual Party

The Berean class of Calvary Baptist Church held its annual covered dish supper recently at the church. Rev. Harold Allem offered the invocation. A short devotional was by Mrs. Herbert Holbert. A song service was led by Donald Bean with Mrs. Harold Allem at the piano, concluding the evening.

Others attending were Mrs. Donald Bean, Jeffry, Brenda, Christopher Bean, Lois, Eunice Allem, Mr. and Mrs. Roger Bowman, Dale, Lee, Ronald, Constance, Bowman; Mr. and Mrs. Bernard Durr, Mr. and Mrs. Phillip Evans, Mr. and Mrs. Ronald Echard, Mr. and Mrs. Charlotte Foster, Susan Foster, Mrs. Alma Hare, Herbert Holbert, Randolph, Susan, Rebecca, Richard Holbert, Mr. and Mrs. Henry Huggins, Mrs. Joseph Neil, Richard, Marlene, Jerry Neil; Mr. and Mrs. Randall O'Brien, David, Lynn O'Brien; Mr. and Mrs. Gerald Pase, Mr. and Mrs. Calvin Schramm, Steven, Debra and Susan Schramm; Mr. and Mrs. Ralph Schlosser, Lana, Constance, Charles Schlosser; Mr. and Mrs. Ray Schlosser, Douglas, Rebecca Schlosser; Mr. and Mrs. Robert Shaffer, Debra, Donna Shaffer; Mr. and Mrs. Clyde Warnick, Mr. and Mrs. Loren Werner, Patricia, Susan Werner; Mr. and Mrs. Hyle Wolford and children; Mrs. Frances Zembower, Robert, Kim and a niece; Gail Boden, Mrs. Edward Growden, Mr. and Mrs. Alan Phillips.

Organization Meeting Tomorrow

A meeting to organize tennis classes will be held at 11 a. m., tomorrow in the ballroom of the Cumberland Country Club. A film on tennis will be shown.

The tennis classes will be conducted this summer by John Byrd and John Sitter. All tennis players are urged to attend the meeting.

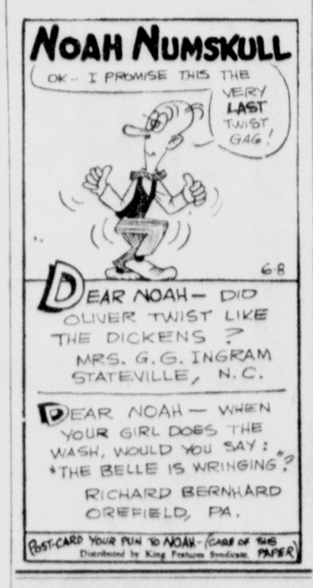

Additional Donation Is Made

The Centerville Methodist Women's Society of Christian Service voted to make a second donation of $225 toward the remodeling of the parsonage at the meeting conducted by Mrs. Charles Shinholt.

Mrs. Clyde Rose was appointed as a delegate to the annual school of missions at Carlisle, Pa. Routine reports were given by several committees. Mrs. Carl Elliott reported on the Memorial Day dinner. Mrs. Paul Llewellyn announced final plans for the senior recognition dinner of the MYF.

Plans also were made to hold a festival on the church lawn, July 28. The committee of arrangements consists of Mrs. Randolph Hite, Mrs. Lloyd Zembower, Mrs. Clyde Zembower, Mrs. Oleta Mickey, Mrs. Edgar Nave, Mrs. Walter McCoy, Mrs. Clinton Wilhelm and Mrs. Glenn Hansrote. The devotional program was conducted by Mrs. Dwight Rose, on the theme, "A Woman's Touch."

Mrs. Elsie Llewellyn, Miss Susan Nave, Miss Jane Kidd and Rev. John Stevenson were guests. Others attending were Mrs. Raymond Lyons, Mrs. John Stevenson, Mrs. Naomi Reeder, Mrs. Melvin Nee, Mrs. Olive Nave, Mrs. Reese Zembower, Mrs. Hiram Zembower, Mrs. Paul Crawford, Mrs. Claude Streett, Mrs. Edward Streett, Mrs. Paul Rose, Mrs. Cecil Nave, Mrs. Russell Oster, Mrs. Homer Zembower, Mrs. Thomas Nave, Mrs. Veryle Nave, and Misses Esther Stevenson, Noreen Stevenson, Leannah Llewellyn, Deborah Reeder, Marjorie Crawford, Mary Elizabeth Arnold and Marie Rose.

Older Youth Tour Is Postponed

The 4-H Older Youth Group tour of the Kelly-Springfield Tire Company, scheduled for tomorrow, has been postponed until June 20. The change of date was made to be able to notify the plant of the number making the tour and so Charles Babich, the new county assistant agent will attend.

Royce Simpson is in charge of arrangements. Reservations are to be made by June 15. The tour will originate at the main gate of the Kelly factory at 7 p. m.

GOREN ON BRIDGE

[© 1962: By The Chicago Tribune]

East-West vulnerable. South deals.

NORTH
♠ 10763
♥ K83
♦ QJ5
♣ 876

WEST
♠ KJ54
♥ 10976
♦ 9
♣ 10542

EAST
♠ Q2
♥ None
♦ K10732
♣ AKQJ93

SOUTH
♠ A98
♥ AQJ542
♦ A864
♣ None

The bidding:

South	West	North	East
1 ♥	Pass	1 NT	2 NT
3 ♥	Pass	Pass	4 ♣
4 ♥	Pass	Pass	Pass

Opening lead: Deuce of ♣

On the basis of information gleaned from his opponent's bidding, declarer cautiously mapped out the sequence of plays required to fulfill his four heart contract today.

East's bid of two no trump was the unusual no trump overcall requesting partner to name his best minor suit. South rebid three hearts, and West chose to pass, tho a four club call at this point would not strike us as being unduly aggressive. Partner's two no trump overcall is the equivalent of bidding both clubs and diamonds simultaneously, and West has a good fit for clubs in the form of several ruffing values. When the bidding reverted to East, he competed with four clubs. South's four heart bid was a calculated risk influenced by favorable vulnerability.

West dutifully opened the deuce of clubs and declarer ruffed away the jack. He tested the trumps first by laying down the ace and, when East failed to answer the call, complications had set in. On the basis of East's announcement of a two suited holding in the minors, it appeared reasonable to play him for five diamonds. Inasmuch as the dummy's only entry was in the trump suit, it would be premature to take an early diamond finesse, for West would no doubt be in position to ruff in on the second round. On this line of play South would lose two spades and two diamonds.

Declarer decided to draw trumps first, and make a delayed diamond play from his hand hoping to find West with a high spot in diamonds. After four rounds of hearts, South led the four of diamonds. West played the nine, dummy the jack and East the king. Declarer ruffed the club return, led over to the queen of diamonds and returned the five. East played the seven and South's eight won the trick. The ace of diamonds and the ace of spades brought declarer's trick total to 10.

Had East ducked the jack of diamonds, he would have been no better off. South merely returns the five of diamonds from the dummy, and East is obliged to play the ten to force out the ace. Declarer's eight of diamonds will now stand up on the fourth round for the game fulfilling trick.

ARE INSTALLED — Xi Beta Exemplar Chapter, Beta Sigma Phi installed officers at the birthday dinner held at the Cumberland Country Club. Mrs. Juanita Brinsmade, seated, was inducted as president; standing left to right are Miss Martha Lee Heron, secretary; Mrs. Josephine Miltenberger, vice president and Mrs. Almeda Poole, treasurer. Secret sister gifts were exchanged.

Jayncees To Meet Tomorrow

The Cumberland Jayncees will begin their summer season with an informal social tomorrow in conjunction with the regular business session. It is to be held at the Ali Ghan Country Club.

Swimming will begin at 4 o'clock, followed by a buffet style dinner at 6:30. A short business session will be held, after which there will be a social hour with games and prizes.

Reservations are to be made with Mrs. Kae Spoerl, PA 2-7640.

Albert C. Brant, Sr., 912 Bedford Road, is a medical patient in Sacred Heart Hospital.

Chloe Reynolds Heads Department Auxiliary

Mrs. Chloe Reynolds was elected president of the Ladies Auxiliary of the Veterans of World War I, Department of Maryland at the convention held in Frederick during the weekend. Mrs. Dorothy Rofh, Pittsburgh, national guard, was the installing officer.

Three members of Auxiliary 1125 were appointed to office by Mrs. Reynolds, the others are from Baltimore. They are Mrs. Clara Mantheiy, department secretary; Mrs. Rosalie Everstine, assistant secretary and Mrs. Myrtle Brode, publicity.

Cumberland Auxiliary 1125 received two awards, the state membership award for the largest membership and the membership citation from the state. Mrs. Reynolds also received a state award for bringing in the most members in her auxiliary.

Special guests included Mrs. Lucille Mort of Missouri, past national president; Mrs. Ann Iverson, Washington, past national chaplain; and Mrs. Goldie Verhise, Washington, past department president. Delegates from here were Mrs. Brode, Mrs. Althea Thompson, Mrs. Margaret Baker, Mrs. Daisey Buskey, Mrs. Edith Castleman, Mrs. Irene Greise, Mrs. Blanch Festerman, and Mrs. Idella Stevens, Frostburg.

The local auxiliary 1125 will meet tomorrow at 8 o'clock at the VFW home. Members of the auxiliary and barracks will be entertained at a social following the business session.

Social Chart

A roast chicken dinner will be served by District 16 Ladies Auxiliary tonight from 4 until 6:30 at the fire hall.

Double M. Club of Fairview Avenue Methodist Church will hold a hamburg fry tomorrow night at Constitution Park, with Mrs. Jean Brotemarkle and Mrs. Betty Dawson chairmen.

Union Grove Homemakers will meet at 7:45 tomorrow night at the home of Mrs. Jack Holliday, Mexico Farms. A white elephant sale will be held.

Cresap Chapter, Daughters of the American Revolution will meet tomorrow at 2 at the home of Mrs. John Robb, Allegany Grove.

Club Plans Anniversary Celebration

A third anniversary celebration was planned at the meeting of the Past Presidents Club of the Bi-County Fire Auxiliary, which was held Saturday at the home of Mrs. Agnes Marshall, Lonaconing. It will be a dinner at Porter's dining room, Parkersburg, Road, Eckhart, August 18, beginning at 6:30. Secret sisters will be revealed. Each member is to bring a handkerchief and card.

Prayer was offered by Mrs. Elizabeth Zembower. The group discussed getting banners for past presidents.

Guests were Mrs. Loretta Hall, Cabin John, state president and Mrs. Edna Hounshell, Cresaptown, immediate past president of the Allegany-Garrett County Auxiliary.

Members attending were Mrs. Elda Schell, LaVale; Mrs. Marjory Pryor, Clarysville; Mrs. Maude Kirk, Barton; Mrs. Mary Donald, Mrs. Anna Keyes, Mrs. Hilda Phillips, Mrs. Margaret Arnold, Lonaconing; Mrs. Helen Manley, Midland, and Mrs. Lelia Henry, McCoole.

Mortality rate of people one-tenth overweight is one-fifth higher than average.

LEARN TO SWIM
I GUARANTEE TO TEACH ANYONE
CAN ARRANGE TRANSPORTATION
CALL PA 2-0842
OR
CELANESE PA 4-9885
"Ike" Law, Instructor

now it's Pepsi
for those who think young

Today's big trend is toward a new, more lively leisure. People of all ages are leading the active life. They look for fun everywhere, find it in everything. This is thinking young. And this is the life for Pepsi—light, bracing, clean-tasting Pepsi. So think young. In stores, buy an extra carton. At fountains, say "Pepsi, please!"

© 1961, 1962, PEPSI-COLA COMPANY

Bottled By Pepsi-Cola Bottling Company Poca and Chase Sts., PA 4-1470
UNDER APPOINTMENT FROM PEPSI-COLA COMPANY, NEW YORK, N. Y.

Bartons'

Milk and Coffee House
Route 220 South
OPEN
8 am until 9 pm
Every Day
Your Choice Of 10 Complete Dinners

9x12 RUGS $4.95
BEAUTIFULLY CLEANED. CALL & DELIVER
ANY LARGER SIZE RUGS 5c SQ. FT.
RUG STORAGE - BOX STORAGE AVAILABLE
RUGS—UPHOLSTERY—WALL TO WALL CARPET CLEANED IN YOUR HOME OR IN OUR PLANT.
DIAL PA 2-3322
FREE
MOTHPROOF AND DEODORIZE
WITH EACH WINTER GARMENT CLEANED BY US
EXTRA PROTECTION GIVEN FREE AGAINST MOTH, PERSPIRATION, MOLD & MILDEW
1 HOUR DRY CLEANING SERVICE
SOUTH END CLEANERS & DYERS
19 Virginia Ave. OR Dial PA 2-3322
CITY DRIVE IN CLEANERS
Cor. N. Centre At Valley

Super Right TENDER SLICED BEEF LIVER 39¢ lb.

COME SEE...You'll Save at A&P

CRISP ICEBERG LETTUCE 2 LARGE HEADS 29¢

A&P VACUUM PACK COFFEEE 2 Lb. Can $1.25
PLUS 50 FREE PLAID STAMPS

CALIFORNIA ORANGES SIZES 163's 3 Dozen $1.00

SUPER RIGHT THICK SLICED BACON 2 Lb. Pkg.. $1.15
PLUS 50 FREE PLAID STAMPS

ALL ALCOHOLIC BEVERAGES & CIGARETTES EXEMPT FROM PLAID STAMP OFFERS

Alley Along Wills Creek Will Be Studied By City

The Mayor and Council yesterday held for study a recommendation of the city engineer for a proposed service alley along the Wills Creek flood channel from Bedford to Baltimore streets.

The service alley, which, it is believed, would help ease Mechanic Street congestion and allow easier delivery to stores located along the street, has been discussed for several years and recently was urged by the Downtown Retail Merchants Association.

City Engineer Charles R. Nuzum yesterday recommended that work be done by city forces and estimated it would cost $4,500. A portion of the work would be on a sewer and also cutting an opening through the flood wall.

A lot of odd jobs would be involved in the project, he said, adding he thought city forces could do the work since it would be difficult to cover all involved in a lump sum contract.

Also tabled for a week was a Board of Zoning Appeals recommendation that Roy A. Lewis be granted a permit to use 704-706 Montreal Avenue as a used car and used parts storage lot. The board said the permit should be so worded to avoid storage of damaged or junk vehicles or parts.

Council referred to Nuzum and City Attorney William R. Carscaden a report by Commissioner of Police and Fire Philmore Fleming who said he had been approached by a delegation protesting a beacon light atop a business place on LaFayette Avenue.

Guy Cook, 300 South Street, asked what council was going to do about the daylight garbage collection. He said he favored night collections since cans were left out on weekends by residents who had gone camping or on trips and the cans attracted flies, mosquitos and rats. Acting Mayor G. Ray Light said council is considering all reports on the daylight versus night collections and will have an answer in "a week or two."

The city also said it will request the person charged with removing certain properties on Hill Street to do so at once. Commissioner Fleming said the buildings should have been removed some time ago and at present are posing a hazard to children who play there and detract from nearby properties.

Fourth Degree To Elect Today

Chief Justice Taney, General Assembly, Fourth Degree Knights of Columbus, will elect officers at a meeting today at 8:30 p. m. at the local K of C Home.

Brother D. Jeremy, F.S.C., principal, and Brother Thomas of the LaSalle High School faculty will speak.

LaVale Property Owners Protest Playlot Plans

A group of property owners in LaVale have registered protest to a recent published report of a meeting of the LaVale Zoning Board in connection with the establishment of a playground in that area.

Spokesmen for the group state no one of the some 20 families who have spoken out against the playground is opposed to such an area in itself. The principal objection, it is claimed, is that the LaVale Athletic Association has acted illegally and capriciously, without regard for the rights of property owners in the playground area.

From the beginning, according to the protesting LaVale group, its appeals for consideration have either been rebuffed or ignored. A request for a hearing before the LaVale Zoning Board was denied, it is charged, despite the fact the playground property was being cleared without a permit authorizing such action.

The hearing was granted only atfer intervention by a former board member on behalf of the property owners.

Pointing out the playground can materially affect the value of the residences in the Class A residential area, the property owners charge that even a simple request that a "ring of trees" be left around the sides of the playground facing homes was rejected.

If the trees had remained, it was explained, dust and noise from the playground would be filtered through a "buffer zone." Even more important, the property owners contend, is the threat to the lives of children in the area.

Entrance to the playground area is by way of Holly Avenue, a dead-end street, that has no sidewalks. Cars have been observed speeding on the street, endangering the lives of children and overrunning properties, the spokesmen said.

Actual violations of the zoning ordinance are enumerated by them as: 1—the athletic association was allowed to "strip" the property without a permit; 2—the Zoning Board refused the property owners a hearing; 3—the Zoning Board issued a permit without requiring the Athletic Association to present their plans drawn to scale, and 4—the property was not properly inspected prior to issuance of the permit.

Noting that the published report on the recent Zoning Board meeting, stated that more than 200 evergreens have been planted on the playground, the property owners state an inspection shows but 76 seedling pines have been placed at the site.

Objection also was taken to identifying two of the property owners as "spokesmen for the opposition," it being explained that practically all of the property owners have made objection to what they term "steamroller tactics" of the Zoning Board and Athletic Association.

Retraining Course Extended

The machine tool training class that started in the spring has been extended from a 16-week course to a 20-week unit, according to J. D. Lonnholm, supervisor of vocational education for Allegany County Board of Education.

The retraining program for residents of the tri-state area was started under the federal Manpower Training Act and will end June 22.

Cooperating in establishing the class was the County Board of Education, the State Department of Education, the U. S. Office of Education and the Maryland Employment Security Board.

Of the 25 men selected for the course, which included federal subsistence allowance for them during the 16-week program, 21 completed the course.

However, 19 of the class decided to continue on their own when the study was extended four weeks. Only two dropped out.

The job training committee which was established in connection with the course will meet Wednesday at the Allegany Trades School, Paca Street, to review the accomplishments of the current course and to decide on future classes.

Members of the committee are Walter Dyck, manager of the Cumberland Plant of Pittsburgh Plate Glass Company; Lester C. Anderson of the Luke Mill of West Virginia Pulp and Paper Company; G. William Harrison, manager of Allegany Instruments Company; H. I. Walter, superintendent of the Cumberland Division of the B&O Railroad; G. J. Kifer of Amcelle Plant of Celanese Fibers Company; Francis Kenney, manager of the local office of the Maryland Employment Security Board, and Lonnholm.

PROMPT Prescription Service
Medical Arts Pharmacy
29 South Centre Street
PA 4-3730 We Deliver

New . . . from Zenith
• Stereos
• TV Sets
• Radios
- Local Bank Terms -
BROWN'S ZENITH TV
Sales-Service
In the Heart of Cresaptown
PA 4-1664 or PA 2-1334

Starlite Drive-In Route 51
TONITE
EDNA FERBER'S GREAT BEST SELLER
ICE PALACE
BOOKING AGREEMENT STIPULATES
An Admission 75c per Person
10 Min. Stop For Snack Bar
ONE COMPLETE SHOW
STARTS 9 P.M.—OUT 12 Mid.
COMING SOON "BEN HUR"

Children's Summer
Ballet Classes
begin
Sat. June 23
Call or come in for details
MOYER
AIR-CONDITIONED
DANCE STUDIO
231 S. Mechanic St.
Phone PA 2-2310

Complete Line Of
ARTIST'S SUPPLIES
MOON'S
Toy & Hobby Shop
LaVale Plaza Shopping Center

OPEN DAILY AT 1:45 P.M.
MARYLAND THEATRE
NOW Thru Wednesday
FRANK SINATRA · DEAN MARTIN · SAMMY DAVIS, Jr. · PETER LAWFORD · JOEY BISHOP
SERGEANTS 3
PANAVISION TECHNICOLOR
Released thru UNITED ARTISTS
Open 1:45
Feature
2:40-4:40
7:15-9:35

AIR CONDITIONED FOR COMFORT
STRAND
TOMORROW
WEDNESDAY
ONE DAY ONLY
COMPLETE SHOW AT: 2:00-5:31 and 9:02
SO SCARY—WE DARE YOU TO SIT THRU IT ALL! — IF YOU DO — YOU WIN FREE 2 FOR 1 PASSES GOOD FOR A FUTURE MOVIE PLUS FREE CHARM BRACELET to ALL GIRLS!
DO THE DEAD RETURN? DO YOU BELIEVE IN GHOSTS? YOU MUST SEE TO BELIEVE!
ON STAGE IN PERSON DRACULA
DIRECT FROM HOLLYWOOD
IN HOUSE OF THE LIVING DEAD
SEE DRACULA CHANGE INTO A BAT AND FLY INTO THE AUDIENCE AMONG YOU!
ALIVE!!! ON STAGE! IN PERSON
PLUS 2 SCREAM PICTURES
FRANKENSTEIN MONSTER
DARE YOU SEE IT!
EXTRA ADDED ! GIANT TWIST CONTEST . . . EACH SHOW — PRIZES TO WINNERS
STARTS THURSDAY
COLUMBIA PICTURES presents CHARLES K. FELDMAN'S
WALK ON THE WILD SIDE
a side of life you never expected to see on the screen!
a new kind of love-story!
LAURENCE HARVEY · JANE CAPUCINE · ANNE FONDA · BARBARA BAXTER · STANWYCK as "JO"
STARRING

AIR CONDITIONED
STRAND
LAST TIMES TODAY
COMPLETE SHOWS AT:
2:00-4:16-6:32 and 8:48
THE BIGGEST 2-FOR-1 COMBINATION FAMILY SHOW OF THE YEAR!
Lad: A Dog
A BRAND NEW CARTOON FEATURETTE! AND
PLUS 5 CARTOONS

How's your I.Q.?
by JIM CONLON

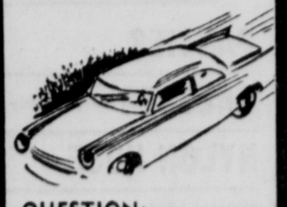

QUESTION:
I know my auto liability insurance still protects me if someone borrows my car with my permission. But does my insurance also protect the borrower.

ANSWER:
No, it doesn't. Your own legal liability is covered, but the borrower's liability could only be covered by insurance of his own.

CONLON INSURANCE
163 N. Mechanic St.
Cumberland, Maryland
PA 4-6776
Free Drive-In Parking For Our Customers

HI-ROCK DRIVE-IN THEATRE
2½ MILES NORTH OF KEYSER
TONIGHT
AN ELIA KAZAN PRODUCTION
SPLENDOR in the GRASS
NATALIE WOOD · WARREN BEATTY
TECHNICOLOR
Plus CARTOON

POTOMAC DRIVE-IN
TONITE START 9:10
Walt Disney presents VICTOR HERBERT'S Babes in Toyland
TECHNICOLOR
ALSO
James Garner · Natalie Wood in Cash McCall
TECHNICOLOR

CRYSTAL DRIVE-IN
TONITE
Open 7:30, starts at Dusk
DOUBLE FEATURE
ACADEMY AWARD WINNER
JOSEPH E. LEVINE presents
Sophia Loren
"TWO WOMEN"
Produced by Carlo Ponti Directed by Vittorio DeSica
An Embassy Pictures Release
PLUS
CHARLIE CHAPLIN · DOUG FAIRBANKS · PEARL WHITE · BEN TURPIN · HOUDINI
DAYS of THRILLS and LAUGHTER

First O' the Week Features!
SAFEWAY

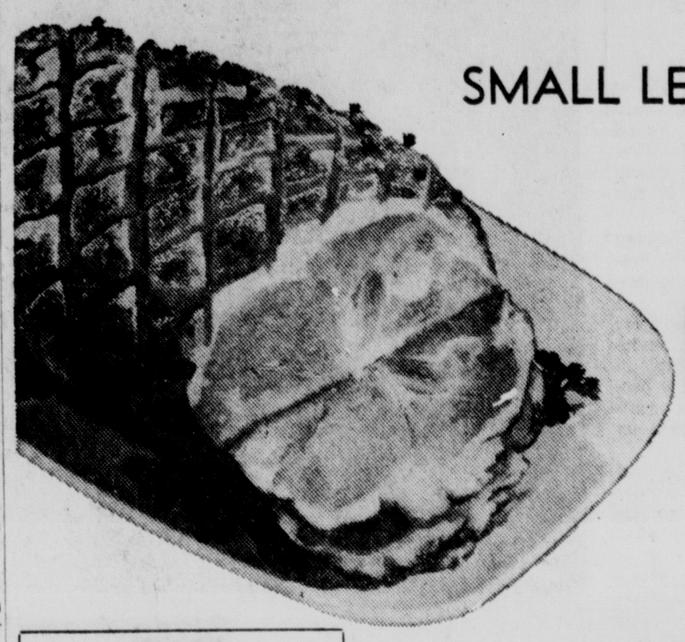

SMALL LEAN
SMOKED PICNICS
WHOLE lb. 27c

BLACK MOUNTAIN
SHARP CHEESE
lb. 69c

TOWER BRAND SKINLESS
FRANKS 2 lb. bag 89c
HOT DOG ROLLS Skylark pkg. of 8 25c

CRAB CAKES Cooked lb. 79c
SALMON STEAKS lb. 59c

FRESH
BLUEBERRIES pt. 33c

COOL CRISP
CUCUMBERS 3 for 19c

LUCERNE
COTTAGE CHEESE
All Varieties 12-oz. ctn. 23c
Large or Small Curd 2-lb. ctn. 49c

TOWN HOUSE
GREEN BEANS CUT
7 16-oz. cans $1

BROCADE
BATH SOAP
ASSORTED COLORS
10 cakes in poly bag 49c

McCORMICK'S
TEA BAGS
5c Off Sale
pkg. of 16 22c
10c Off Sale
pkg. of 48 55c

WHITE MAGIC
SAFEWAY DETERGENT
5c Off Sale
2 20-oz. pkgs. 49c

Bel-air Premium Quality FROZEN
LEMONADE
REGULAR OR PINK
6 6-oz. cans 69c
REGULAR
3 12-oz. cans 65c

OVEN FRESH!
BAKERY SPECIALS

BAKERY SPECIALS
MRS. WRIGHT'S
BAR LAYER CAKES
Chocolate, Caramel, Cocoanut or Orange
Reg. 59c 22-oz. cake 49c

MRS. WRIGHT'S
DANISH PASTRIES
Pineapple Coffee Cake, Almond Coffee Cake, Honey Nut Snails or Bear Claws
pkg. 29c

SKYLARK
SLENDER-WAY BREAD
"Get Acquainted" Special
SLICED Reg. 27c 1-lb. loaf 19c

SKYLARK
GLUTEN BREAD
SLICED 1-lb. loaf 29c

These prices are effective until close of business Tuesday, June 12, 1962 except produce prices which are subject to daily market changes. We reserve the right to limit quantities.

LAVALE PLAZA Shopping Center
SAFEWAY
Open Monday thru Saturday 9 to 9

Alley Along Wills Creek Will Be Studied By City

The Mayor and Council yesterday held for study a recommendation of the city engineer for a proposed service alley along the Wills Creek flood channel from Bedford to Baltimore streets.

The service alley, which, it is believed, would help ease Mechanic Street congestion and allow easier delivery to stores located along the street, has been discussed for several years and recently was urged by the Downtown Retail Merchants Association.

City Engineer Charles R. Nuzum yesterday recommended that work be done by city forces and estimated it would cost $4,500. A portion of the work would be on a sewer and also cutting an opening through the flood wall.

A lot of odd jobs would be involved in the project, he said, adding he thought city forces could do the work since it would be difficult to cover all involved in a lump sum contract.

Also tabled for a week was a Board of Zoning Appeals recommendation that Roy A. Lewis be granted a permit to use 704-706 Montreal Avenue as a used car and used parts storage lot. The board said the permit should be so worded to avoid storage of damaged or junk vehicles or parts.

Council referred to Nuzum and City Attorney William R. Carscaden a report by Commissioner of Police and Fire Philmore Fleming who said he had been approached by a delegation protesting a beacon light atop a business place on LaFayette Avenue.

Guy Cook, 300 South Street, asked what council was going to do about the daylight garbage collection. He said he favored night collections since cans were left out on weekends by residents who had gone camping or on trips and the cans attracted flies, mosquitos and rats. Acting Mayor G. Ray Light said council is considering all reports on the daylight versus night collections and will have an answer in "a week or two."

The city also said it will request the person charged with removing certain properties on Hill Street to do so at once. Commissioner Fleming said the buildings should have been removed some time ago and at present are posing a hazard to children who play there and detract from nearby properties.

Fourth Degree To Elect Today

Chief Justice Taney, General Assembly, Fourth Degree Knights of Columbus, will elect officers at a meeting today at 8:30 p. m. at the local K of C Home.

Brother D. Jeremy, F.S.C., principal, and Brother Thomas of the LaSalle High School faculty will speak.

LaVale Property Owners Protest Playlot Plans

A group of property owners in LaVale have registered protest to a recent published report of a meeting of the LaVale Zoning Board in connection with the establishment of a playground in that area.

Spokesmen for the group state no one of the some 20 families who have spoken out against the playground is opposed to such an area in itself. The principal objection, it is claimed, is that the LaVale Athletic Association has acted illegally and capriciously, without regard for the rights of property owners in the playground area.

From the beginning, according to the protesting LaVale group, its appeals for consideration have either been rebuffed or ignored. A request for a hearing before the LaVale Zoning Board was denied, it is charged, despite the fact the playground property was being cleared without a permit authorizing such action.

The hearing was granted only after intervention by a former board member on behalf of the property owners.

Pointing out the playground can materially affect the value of the residences in the Class A residential area, the property owners charge that even a simple request that a "ring of trees" be left around the sides of the playground facing homes was rejected.

If the trees had remained, it was explained, dust and noise from the playground would be filtered through a "buffer zone." Even more important, the property owners contend, is the threat to the lives of children in the area.

Entrance to the playground area is by way of Holly Avenue, a dead-end street, that has no sidewalks. Cars have been observed speeding on the street, endangering the lives of children and overrunning properties, the spokesmen said.

Actual violations of the zoning ordinance are enumerated by them as: 1—the athletic association was allowed to "strip" the property without a permit; 2—the Zoning Board refused the property owners a hearing; 3—the Zoning Board issued a permit without requiring the Athletic Association to present their plans drawn to scale, and 4—the property was not properly inspected prior to issuance of the permit.

Noting that the published report on the recent Zoning Board meeting, stated that more than 200 evergreens have been planted on the playground, the property owners state an inspection shows but 76 seedling pines have been placed at the site.

Objection also was taken to identifying two of the property owners as "spokesmen for the opposition," it being explained that practically all of the property owners have made objection to what they term "steamroller tactics" of the Zoning Board and Athletic Association.

Retraining Course Extended

The machine tool training class that started in the spring has been extended from a 16-week course to a 20-week unit, according to J. D. Lonnholm, supervisor of vocational education for Allegany County Board of Education.

The retraining program for residents of the tri-state area was started under the federal Manpower Training Act and will end June 22.

Cooperating in establishing the class was the County Board of Education, the State Department of Education, the U. S. Office of Education and the Maryland Employment Security Board.

Of the 25 men selected for the course, which included federal subsistence allowance for them during the 16-week program, 21 completed the course.

However, 19 of the class decided to continue on their own when the study was extended four weeks. Only two dropped out.

The job training committee which was established in connection with the course will meet Wednesday at the Allegany Trades School, Paca Street, to review the accomplishments of the current course and to decide on future classes.

Members of the committee are Walter Dyck, manager of the Cumberland Plant of Pittsburgh Plate Glass Company; Lester C. Anderson of the Luke Mill of West Virginia Pulp and Paper Company; G. William Harrison, manager of Allegany Instruments Company; H. I. Walter, superintendent of the Cumberland Division of the B&O Railroad; G. J. Kifer of Amcelle Plant of Celanese Fibers Company; Francis Kenney, manager of the local office of the Maryland Employment Security Board, and Lonnholm.

Ask and Answer

QUESTION:

I know my auto liability insurance still protects me if someone borrows my car with my permission. But does my insurance also protect the borrower.

ANSWER:

No, it doesn't. Your own legal liability is covered, but the borrower's liability could only be covered by insurance of his own.

CONLON INSURANCE
163 N. Mechanic St.
Cumberland, Maryland
PA 4-6776
Free Drive-In Parking For Our Customers

PROMPT Prescription Service
Medical Arts Pharmacy
29 South Centre Street
PA 4-3730 We Deliver

New . . . from Zenith
• Stereos
• TV Sets
• Radios
- Local Bank Terms -
BROWN'S ZENITH TV
Sales-Service
In the Heart of Cresaptown
PA 4-1664 or PA 2-1334

Starlite DRIVE-IN ROUTE 51
TONITE
ICE PALACE EDNA FERBER'S GREAT BEST SELLER
BOOKING AGREEMENT STIPULATES
An Admission 75c per Person
10 Min. Stop For Snack Bar
ONE COMPLETE SHOW STARTS 9 P.M.—OUT 12 Mid.
COMING SOON "BEN HUR"

Children's Summer Ballet Classes begin
Sat. June 23
Call or come in for details
MOYER
AIR-CONDITIONED DANCE STUDIO
231 S. Mechanic St.
Phone PA 2-2310

Complete Line Of
ARTIST'S SUPPLIES
MOON'S
Toy & Hobby Shop
LaVale Plaza Shopping Center

OPEN DAILY AT 1:45 P.M.
MARYLAND THEATRE
NOW Thru Wednesday
FRANK SINATRA DEAN MARTIN SAMMY DAVIS, JR. PETER LAWFORD JOEY BISHOP
SERGEANTS 3
"PANAVISION" TECHNICOLOR
Released thru UNITED ARTISTS
Open 1:45 Feature 2:40-4:40 7:15-9:35

AIR CONDITIONED FOR COMFORT
STRAND
TOMORROW WEDNESDAY ONE DAY ONLY
COMPLETE SHOW AT: 2:00-5:31 and 9:02
SO SCARY—WE DARE YOU TO SIT THRU IT ALL! — IF YOU DO — YOU WIN FREE 2 FOR 1 PASSES GOOD FOR A FUTURE MOVIE PLUS FREE CHARM BRACLET to ALL GIRLS!
DO THE DEAD RETURN? DO YOU BELIEVE IN GHOSTS? YOU MUST "SEE" TO BELIEVE!
ON STAGE IN PERSON DRACULA
SEE DRACULA CHANGE INTO A BAT AND FLY INTO THE AUDIENCE AMONG YOU!
DIRECT FROM HOLLYWOOD IN HOUSE OF THE LIVING DEAD
ALIVE!!! ON STAGE! IN PERSON
PLUS 2 SCREAM PICTURES
FRANKENSTEIN MONSTER
DARE YOU SEE IT?
EXTRA ADDED ! GIANT TWIST CONTEST . . . EACH SHOW — PRIZES TO WINNERS
STARTS THURSDAY
COLUMBIA PICTURES presents CHARLES K. FELDMAN'S
WALK ON THE WILD SIDE
a side of life you never expected to see on the screen!
a new kind of love-story!
STARRING LAURENCE HARVEY · JANE CAPUCINE · ANNE FONDA · BARBARA BAXTER · STANWYCK as "JO"

AIR CONDITIONED
STRAND
LAST TIMES TODAY
COMPLETE SHOWS AT: 2:00-4:16-6:32 and 8:48
THE BIGGEST 2-FOR-1 COMBINATION FAMILY SHOW OF THE YEAR!
Lad: A Dog
A BRAND NEW CARTOON FEATURETTE!
PLUS 5 CARTOONS

How's your I.Q.?
by JIM CONLON

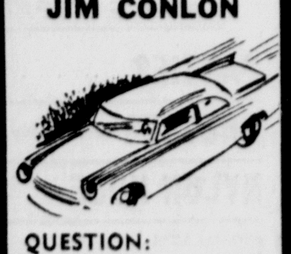

HI-ROCK DRIVE-IN THEATRE
2½ MILES NORTH OF KEYSER
TONIGHT
AN ELIA KAZAN PRODUCTION
SPLENDOR in the GRASS
NATALIE WOOD
WARREN BEATTY
TECHNICOLOR
Plus CARTOON

POTOMAC DRIVE-IN
TONITE START 9:10
Walt Disney presents VICTOR HERBERT'S Babes in Toyland
TECHNICOLOR
ALSO
James Garner Natalie Wood in Cash McCall

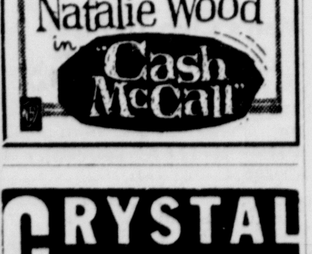

CRYSTAL DRIVE-IN
TONITE
Open 7:30, starts at Dusk
DOUBLE FEATURE
ACADEMY AWARD WINNER
JOSEPH E. LEVINE presents
Sophia Loren
"TWO WOMEN"
Produced by Carlo Ponti Directed by Vittorio DeSica
PLUS
CHARLIE CHAPLIN DOUG FAIRBANKS · PEARL WHITE BEN TURPIN HOUDINI
DAYS of THRILLS and LAUGHTER

First O' the Week Features!
SAFEWAY

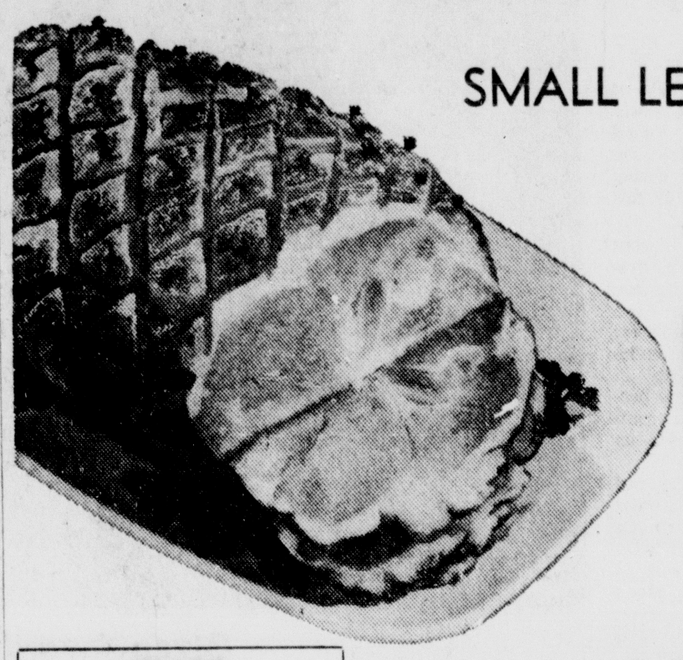

SMALL LEAN
SMOKED PICNICS
WHOLE lb. 27c

BLACK MOUNTAIN SHARP CHEESE lb. 69c

TOWER BRAND SKINLESS
FRANKS 2 lb. bag 89c
HOT DOG ROLLS Skylark pkg. of 8 25c

CRAB CAKES Cooked lb. 79c
SALMON STEAKS lb. 59c

FRESH BLUEBERRIES pt. 33c
COOL CRISP CUCUMBERS 3 for 19c

LUCERNE COTTAGE CHEESE
All Varieties 12-oz. ctn. 23c
Large or Small Curd 2-lb. ctn. 49c

TOWN HOUSE GREEN BEANS CUT
7 16-oz. cans $1

BROCADE BATH SOAP
ASSORTED COLORS
10 cakes in poly bag 49c

McCORMICK'S TEA BAGS
5c Off Sale
pkg. of 16 22c
10c Off Sale
pkg. of 48 55c

WHITE MAGIC SAFEWAY DETERGENT
5c Off Sale
2 20-oz. pkgs. 49c

Bel-air Premium Quality FROZEN LEMONADE
REGULAR OR PINK 6 6-oz. cans 69c
REGULAR 3 12-oz. cans 65c

OVEN FRESH! BAKERY SPECIALS
MRS. WRIGHT'S BAR LAYER CAKES
Chocolate, Caramel, Cocoanut or Orange
Reg. 59c 22-oz. cake 49c

MRS. WRIGHT'S DANISH PASTRIES
Pineapple Coffee Cake, Almond Coffee Cake, Honey Nut Snails or Bear Claws
pkg. 29c

SKYLARK SLENDER-WAY BREAD
"Get Acquainted" Special
SLICED Reg. 27c 1-lb. loaf 19c

SKYLARK GLUTEN BREAD
SLICED 1-lb. loaf 29c

These prices are effective until close of business Tuesday, June 12, 1962 except produce prices which are subject to daily market changes. We reserve the right to limit quantities.

LAVALE PLAZA Shopping Center
SAFEWAY
Open Monday thru Saturday 9 to 9

Cub Pack 30 Has Meeting In Frostburg

Dishong Gets Webelos Badge

FROSTBURG — Cub Pack 30, sponsored by the Thomas G. Pullen School PTA, held its final meeting of the school year recently with William Dishong, cubmaster, in charge.

Roll call was conducted by Ernest P. Ogden Jr., committee chairman, and Paul Moulden, institutional representative. Den 1 won the attendance banner.

A Webelos badge and graduation into a Boy Scout troop was held for Gregory Dishong. Brian Ganyu, Diehl Snyder and Matthey Zimmerman will receive the same following instructions by Glenn Workman.

Advancements were earned by William Lane, wolf badge; Thomas Lutton and Terry Knepp, gold arrow on wolf; Christopher Ogden, Craig Kerr and Craig Weimer, silver arrow on wolf; Michael Skinner, and John McAfee two silver arrows on wolf; and Robert Lloyd, silver arrow on bear.

Ribbons for the pet show were awarded to Mrs. William Purcell and William B. Wood.

A gold attendance pin was presented to Stephen Purcell for perfect attendance to the den meetings this year by his den-mother, Mrs. Helen Underwood.

James Neilson, treasurer, was commended for his efforts in procuring the new den flags which were given to each of the den-mothers. Receiving the flags were Helen Underwood, Den 1; Ruth Ann Stewart, Den 2; Hazel Robertson, Den 3; Mabel McAfee, Den 4; and Ruth Wood, Den 5.

Bible Class To Meet

FROSTBURG — The Loyalty Bible Class of St. Paul's Lutheran Church will meet Thursday at the home of Mrs. Robert Bowen, Washington Street, at 8 p. m. Mrs. Arch Davis will be in charge of the devotions.

The ancient Romans knew Ireland as Hibernia.

A herring dies almost the instant it is lifted from the water.

Fund Drive Opened By Fire Unit

FORT ASHBY — The Fort Ashby Volunteer Fire Co. will begin collection of the fund raising coin cards placed in the homes of the community during the month of February of this year.

Cards will be collected during the week of June 15, with all proceeds going to the Ambulance fund of the company.

Plans are now under way for the purchase of another ambulance to replace the one now in use by the company and to provide service for all the community and immediate area on a 24-hour a day basis.

It is the desire of the fire company to see our goal reached in this fund drive so that we can purchase this much needed piece of equipment before the year is over, said H. T. Cheshire, president. "We feel this can be done with what money is on hand from last year's coin card collection," he added.

Bible School Is Opened

CORRIGANVILLE — The annual vacation Bible School of St. John's United Church of Christ opened yesterday and will continue through Friday from 9:30 a. m. to noon.

Mrs. Glenn Ringler, director, said the theme is "My Bible and I." Classes are for children from four to 14 years of age.

Mrs. Olen Mosser is spiritual director and Mrs. Jane Compton, music director. Teachers and helpers include Mrs. Edward Barncord, Mrs. Elmer Smith, Mrs. Ellen Matthews, Mrs. Harry Smith, Miss Carolyn Robinette, Mrs. Sheila Glass and Mrs. Ralph Robinete. Refreshments will be served by Mrs. Julia Martin and Mrs. Martha Barncord.

A closing program will be held Sunday at 10:30 a.m.

Playlot Group To Meet

FROSTBURG — The East End Playground Association will meet Wednesday at 7:30 p. m. at the playlot. Plans for the opening will be formulated at this time. All parents are urged to attend this meeting.

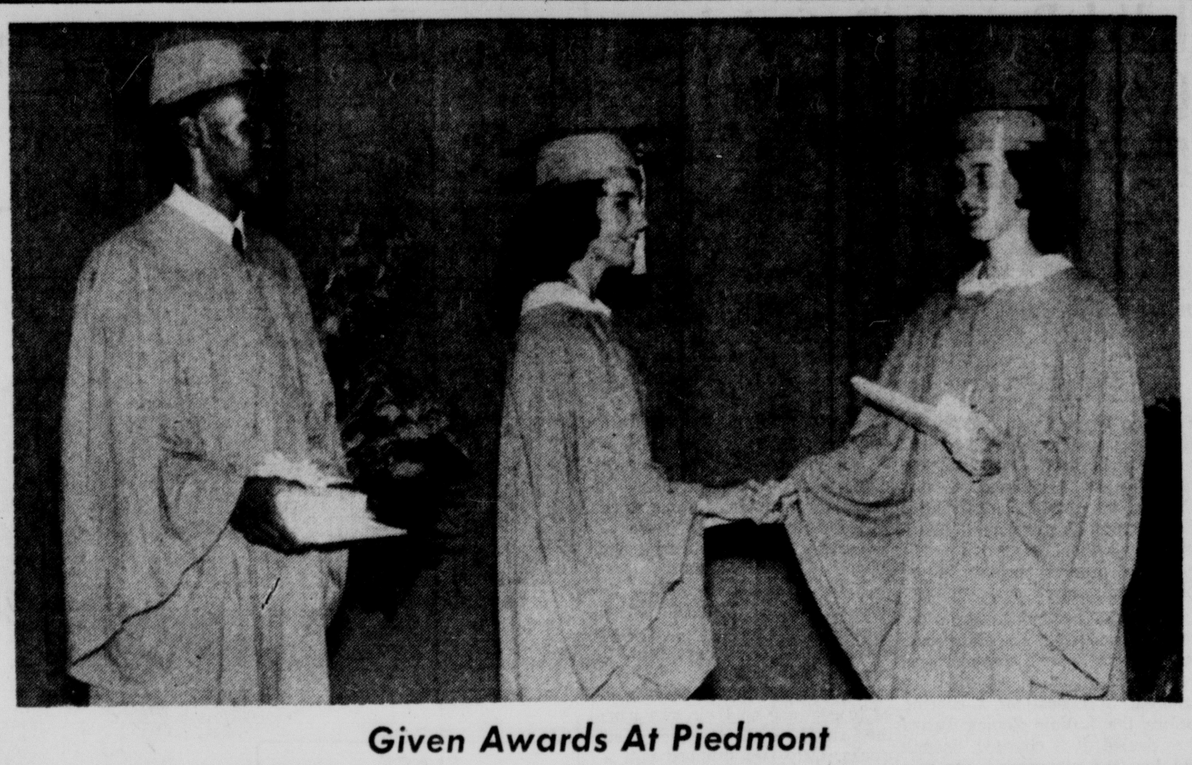

Given Awards At Piedmont

These three students received honors Wednesday night at graduation exercises at Piedmont High School. Left to right are Paul Edward Gates, who awarded the salutatorian medal, citizenship award and a sportsmanship watch; Evelyn Rebecca White, who received a scholarship medal and two citizenship awards, and Elinor Jane Drane, who received the valedictorian medal and a science medal. Dr. J. H. Wolverton Jr. presented diplomas to the 30 graduates.

Deaths And Funeral Notices In The Tri-State Area

MRS. DORSEY KELLEY

OAKLAND — Mrs. Flossie Mae Kelley, 62, died yesterday at her home in Altamont. She had been ill six months.

A daughter of the late Albert J. and Etta (Hardesty) Rexrode, she was a native of Garrett County.

Her husband, Dorsey Kelley, was killed in an automobile accident in 1952.

Surviving are four sisters, Mrs. Beulah Friend, Aberdeen; Mrs. Gertrude Dean, Oakland; Mrs. Nellie Fleming, Mt. Lake Park, and Mrs. Betty Ridder, Alexandria, Va.; three brothers, Harry E. Rexrode, McAllen, Texas; Charles Rexrode, Accident, and Warder Rexrode, New York.

Mrs. Kelley had been residing in Altamont with a cousin, Charles E. Rexrode, for the past 25 years.

The body is at the Leighton Funeral Home, here, where services will be conducted Wednesday at 2 p.m. Interment will be in Deer Park Cemetery.

SMITH FUNERAL

Services for Charles Paul Smith, 67, of 319 Beall Street, who died Saturday at Memorial Hospital, will be conducted today at the George Funeral Home by Rev. John F. Sammel, pastor of St. Paul's Lutheran Church, and Rev. W. Randolph Keefe Jr., pastor of Grace Baptist Church. Interment will be in Sunset Memorial Park.

Pallbearers will be John Greiss, James Darling, James Cross, Bernard Williams, Robert Castleman and Thomas Whalley.

MELLINGER SERVICES

Services for Robert W. Mellinger, 76, formerly of 108 Altamont Terrace, who died Saturday at Miners Hospital, will be conducted today at 2 p. m. at the Kight Funeral Home by Rev. B. F. Hartman, and interment will be in Hillcrest Burial Park.

MRS. HENRY D. DIEHL

Mrs. Mary J. Diehl, 70, died yesterday at her residence in Barrelville after a lingering illness. Born in Sandy Hook, Md., she was a daughter of the late Daniel and Sarah Jane Norris.

She was a member of Mt. Savage Methodist Church.

Surviving are her husband Henry D. Diehl; two grandchildren, David H., and Curtis R. Diehl; one brother, Edward Norris, Barrelville; two sisters, Mrs. Emma Knieriem, Barrelville and Mrs. James Smith, Mt. Savage.

The body is at the Kight Funeral Home and will be taken to the residence this evening.

MRS. FRANK R. BURNETTE

HANCOCK—Mrs. Bertha Marie Burnette, 60, wife of Frank R. Burnette, 119 Limestone Road, died yesterday at Western Maryland Chronic Disease Hospital, Hagerstown, after a long illness.

Born in Hancock she was a daughter of the late Charles Gilpin and Rebecca (Nickum) Lashley.

Employed for 30 years at Jacob Brothers Garment Company, she was an active life member of Hancock Methodist Church. She served as communion steward of the church the past 32 years and was a member of the Philathea Bible Class and the WSCS.

Besides her husband she is survived by four sisters, Mrs. Bessie Hensel, Cumberland; Mrs. Etta Harris, McConnellsburg, Pa., Mrs. Kate A. Myers and Mrs. Reba Sensel, Hancock; one brother George Lashley, Hancock, and a number of nieces and nephews. A sister, Mrs. Mamie Allen, of Cumberland, died one week ago.

The body is at the Grove Funeral Home, where friends will be received today and tomorrow from 7 until 9 p. m. The family requests that expressions of sympathy take the form of memorial contributions to Hancock Methodist Church.

A service will be conducted at the church Thursday at 2 p. m. by Rev. Byron H. Keesecker and Rev. Ramon Reno. Interment will be in Rehobeth Methodist Cemetery.

MRS. WALTER FIKE

FRIENDSVILLE — Mrs. Jessie Fike, 79, died Sunday in Garrett County Memorial Hospital. Born at Asher Glade, October 21, 1883, she was a daughter of the late John and Amtiera (Barnhouse) Meyers.

She was a member of Pentecostal Church of Friendsville.

Surviving are her husband, Walter Fike; two sons, Oscar and Paul Fike, both of Friendsville; one brother, J. C. Meyers, Kitzmiller; one sister, Mrs. Annie Irwin, Frostburg, and seven grandchildren.

The body is at the Newman Funeral Residence, Friendsville.

A service will be conducted Thursday at 2 p. m. at Pentecostal Church by Rev. Daniel Gray. Interment will be in the Steele Cemetery. The body will be taken to the church at noon.

McDONALD SERVICE

A service for Alfred V. McDonald, 79, of 301 Arch Street, who died Sunday in Memorial Hospital, will be conducted Wednesday at 1 p.m. at Scarpelli Funeral Home. Rev. Russell Fink, pastor of St. John's Lutheran Church, will officiate and interment will be in Hillcrest Burial Park.

GINNIMAN SERVICE

A service for Mrs. Ida Eleanor Ginniman, 97, who died Sunday at the home of her son Charles F. Ginniman, 112 Utah Avenue, will be conducted Wednesday at 1:30 p.m. at the George Funeral Home. Rev. John F. Sammel, pastor of St. Paul's Lutheran Church, will officiate and interment will be in Rose Hill Cemetery.

Pallbearers will be Forrest D. Elkins, Edward Brown, Edwin A. Taschenberger, Charles W. Davy, Wesley Bartlett and Glenville K. Rader.

Lodge Marks Anniversary

LONACONING — Rising Sun Lodge No. 86, Knights of Pythias, held its seventh anniversary dinner and dance on Friday, at the VFW home. Chancellor Commander Allan Cutter was master of ceremonies.

Grand Chief of Maryland Mrs. Eloise Stafford and Grand Vice Chancellor Ira Whittington extended greetings from the Grand Lodge. Prelate William McCormick, of Rising Sun Lodge No. 86, gave the invocation.

Lon Green and William Patton played the music for entertainment and dancing.

The Knights of Pythias will meet June 20 at 7:30 p. m. at Pythian Temple.

Piano Recital Is Planned

KEYSER — The spring piano recital will be presented by the students of Mrs. Lyle C. Wilson tonight at 8 p. m. in the Keyser High School auditorium. The public is invited.

Participating will be Valerie Grace, Mary Lynne Compton, Kevin Koch, Carole Lynn Foster, Victoria Fowler, Deborah Boyce, Katherine Fuller, Pamela Johnson, Sally Staggers, Valerie Grayson, Laudene Norman, Sandra Johnson, Gilda Rolls, Margo Litten, Donna Rae Gardner.

Jinx Wentz, Gay Boyce, Carolyn Shears, James Fuller, Brad Neville, Robert Grace, Fred Wilson, Lyle Joe Iman, William Shank, Robert Shank, Paula Raye Wolford, Betsy Baker, Pamela Sue Williams, Chris Neville, Paula Sue Purdy, Jeanne Norman, Naudane Liller, Susan Harvey, Susannah Boal, Bonnie Iman, Sue Baker, Stephen Keener and Beverly Boor.

Bible School Begins At First Methodist

LONACONING — Bible School classes started yesterday at the First Methodist church.

The school will continue until Friday, June 22.

Mrs. Phyllis Nicol and Mrs. Margaret Jeffries have been assigned for Thursday junior choir at 7 p. m.

The official Board meeting will be Thursday at 7 p. m. and the adult choir will practice at 8 p.m.

Mr. Hickerson of Trinity Methodist church, Piedmont, was guest speaker at Sunday morning service. Rev. Thomas Mitchell, pastor, is leaving the pastorate, and a new pastor will be announced.

Auxiliary To Meet

WESTERNPORT — Victory Unit 155 American Legion Auxiliary will meet today at 7:30 p. m., in the Post Home, Mrs. Alleda Collins, president announces.

Barton Personals

Mr. and Mrs. Joseph Bradley and son, Washington, D. C., visited Mr. and Mrs. Jack Bradley and others.

Mr. and Mrs. Louis Reid and family, Baltimore, have returned after visiting Mr. and Mrs. J. D. Wilson and others.

Mr. Addie Miller, Elkins, W. Va., is visiting his sister, Mrs. Bessie McDonald.

James Kirk, Akron, returned home after visiting Mr. and Mrs. John Kirk.

Tim Conroy is improved at the Potomac Valley Hospital.

Mrs. Russell Kiddy returned home from the Potomac Valley Hospital.

Joe McKensie returned home from the Sacred Heart Hospital, Cumberland.

Debbie Snyder, daughter of Mr. and Mrs. Charles Snyder, suffered a broken arm in a fall at her home.

Frosty Belles To Meet

FROSTBURG — Chapter 9 of Frosty Belle Boosters will meet Wednesday at 7:30 p. m. at Hanna's. Members will wear their centennial outfits as the group will participate in a bowling party and sight-seeing trip.

Board To Meet

BARTON—The Board of Trustees of First Methodist Church will meet today at 7:30 p. m. in the church school room with Rev. Dennis Lord in charge.

Receives Degree

FROSTBURG — Mary J. Bolt, daughter of Mr. and Mrs. Richard Bolt, received a bachelor of arts degree in biology at Mount St. Agnes College, Baltimore.

Men's Club To Meet

BARTON—The Men's Club of the First Presbyterian Church will meet today at 7:30 p. m. in the church school room with David Miller, president, in charge.

Visiting Bel Air

LONACONING — Mrs. Simeon Whiteman is visiting at the home of Mr. and Mrs. Leslie Goodwin at Bel Air.

Makes Donations

WESTERNPORT — The Social Welfare Club held its final meeting of the season at Luke Community Center with Mrs. Edith Rowan presiding.

The Club voted to donate $10 to the Blue Angels and $40 to Bruce High Student Council to help defray tuition costs for a student at Frostburg State Teachers College.

The Club will resume meetings in September.

Officers Named By Alumni

PIEDMONT — Miss Betty Jean Shultz has been elected president of the Piedmont High School Alumni Association. She succeeds Miss Mary Lou Dunnivan.

Other officers are: Vice president, Miss Frances Ann Feller; secretary, Miss Dorothy Smith, and treasurer, Kermit Becker.

Dr. William Wolverton, Cumberland, was toastmaster at the annual dinner last Friday and Principal Vernon A. Staggers spoke.

Rev. A. Newton Chase, pastor of Assembly of God Church, Westernport, gave the invocation. The address of welcome was given by Miss Dunnivan. Roy Walker, president of the Senior Class, responded.

Mrs. Hattie Wheeler, Piedmont, was presented an orchid corsage in recognition of perfect attendance at alumni dinner each year since her graduation in 1899.

A dance was held in the home of Victory Post 155 American Legion, Westernport, with 275 attending. Music was provided by Bob Stangle and his quartet.

Eastern Star Unit To Meet In Frostburg

FROSTBURG—Mt. Chapter 15, Order of Eastern Star, will meet Wednesday at 8 p.m. with Ruth Loar, worthy matron, and Joseph Evans, worthy patron presiding.

Rebecca R. Duff, Cumberland, newly appointed deputy grand lecturer will make her first official visit.

A program honoring Margaret Philips, Star Point Esther, and all other previous members who have held the office will be presented. Participating will be Marie McFarland, associate matron; Ruth Loar, worthy matron; Martha McNeil, associate conductress; Anita Hartig, conductress; Ruby Boettner, treasurer; Lena Johnson, Electa.

Following the program, refreshments will be served by Lena Johnson, Gladys Porter, Sophia Griffith, Carolyn Cusick, Sarah Frankland, Marie Patterson, Margaret Patterson and William Patterson.

Church Group To Meet

FROSTBURG — The Helping Hands Society of the Eckhart Methodist Church will meet Wednesday at 8 p. m. at the church with Mrs. Vivian Cunningham presiding. Stella Porter will be in charge of the devotions. Hostesses are Georgianna Ralston, Virginia Raines and Stella Porter.

Gleaners Class Holds Meeting In Frostburg

Rephann Gives Talk, Concert

FROSTBURG — The Gleaner Class of First Methodist Church met recently in the church lecture room with Mrs. Mabel Elliott presiding.

Mrs. Jane Brain presented the devotions using "Two Qualities of Music" as her theme explaining how they were interwoven throughout the Bible.

Richard Rephann, a graduate of Peabody School of Music and now a student at Yale University, was introduced by Mrs. Myra Taylor. Rephann gave an informal talk on the development and history of the "harpschord" and played the following program:

"Aria de Canzon francese," Jakob Paix; "Suite in E minor" including "Alemande"; "Courante"; "Saraband with variation" and "Gigue", J. Pachelbel; "Prelude and Fugue in G Minor," J. S. Bach; "Les Moissonneurs", "Les Langueurs Tendres," "Les Baricades Misterieuses", F. Couperin; and "Sonata in C major, K 159", "Sonata in D minor, K 517", and "Sonata in F minor, K 239", D. Scarlatti.

Guests attending were Mrs. Lillian Stewart, Mrs. Mabel Stevens, Mrs. Lou Spates, Mrs. Clara Clingerman, Miss Ella Richardson, William Latham, John Ives, Walter Jeffries, James Morgan, Paul Rice, Walter Plummer, James Elias, Reford Aldridge, Edward Richardson, Clarence Rephann and Adam Baer.

Refreshments were served by Mrs. Myra Taylor, chairman; Mrs. Jane Brain, co-chairman, assisted by Mrs. Viola Densmore, Mrs. Ruby Boettner, Mrs. Alta Bucklew and Mrs. Irma Lease.

At the business session, the class decided to hold its September dinner at St. Luke's Lutheran Church in Cumberland. The class will sponsor Miss Nancy Gaughan, a member of the First Methodist Church in the sesqui-centennial queen contest.

Mission Belles Hold Election

FROSTBURG — "The Mission Belles" of the First Methodist Church met a recent evening and elected Patricia Scott, High Bustle, of their chapter.

Lillie Durney will serve as Silver Bell; Carolee Elliott, Susy Quill, and Belle Myers, Annie Oakley.

Serving on the Board of Governors are Paula Munson, Lois Elliott, Billie Houndshell, Donna Van Ryswyk and Jean MyIntyre. A picnic will be held today at the Celanese Pool.

Katherine Close — Home Service Advisor

Planning to build or remodel?

. . . if so . . . our Home Service Advisors will be glad to help you, your builder or electrical contractor plan and design your kitchen, laundry and living areas with proper wiring, lighting, and heating facilities.

Our Home Service Advisors are especially trained in kitchen planning and their assistance to you is without cost or obligation.

Miss Katherine Close, Potomac Edison's Home Service advisor for this area, suggests you return the coupon below for an exciting book of ideas and answers to these questions:

Question #1—How do I start to plan a kitchen?
Question #2—What is the proper height and placement of a wall oven?
Question #3—How much storage space do I need in the kitchen?
Question #4—Should I include a laundry area in or near the kitchen?
Question #5—Where should lighting be located to be most effective in the kitchen?
Question #6—Is the location of a water heater important?

Home Service Dept.
Potomac Edison Co.
37 Broadway
Frostburg, Maryland

Please send me a FREE copy of your book, "Planning A kitchen."

Name .....

Address .....

½ PRICE SALE
Spring Fashions
COATS-SUITS HATS
SHOP TUESDAY 9 to 9
Griffith's of Frostburg

IS YOUR GROUP PLANNING A TRIP this summer?
CHARTER BUS Service Available
Any Place—Any Time
WILLETT'S CHARTER SERVICE
OV 9-9470 FROSTBURG

Palace Theatre
Tues.-Wed.
2 Showings 7 and 9

Troy Donahue · Angie Dickinson
and Rossano Brazzi · Suzanne Pleshette
A DELMER DAVES PRODUCTION
"ROME ADVENTURE"
TECHNICOLOR® PRESENTED BY WARNER BROS.

IT'S THE GRAND OPENING WED. JUNE 13th OF THE STYLE MART
MAIN ST. LONACONING
YES . . . IT'S A NEW NAME OPENING IN LONACONING FEATURING NATIONALLY ADVERTISED MEN'S-LADIES and CHILDREN'S WEAR.

Opening Specials!
• Open Wednesday 8 am to 9 pm
• FREE GIFTS WEDNESDAY

LADIES DEPARTMENT
PANTIES ..... 3 pair $1.00
DRESSES Large Group .. each $3.00
NYLON HOSE ..... 2 pair $1.00
BROKEN SIZES
Shorty Pajamas-Shorts .. ea. $1
GIRLS DEPARTMENT
PANTIES ..... 3 pair $1.00
DRESSES $2.00
Sale Tables—Assorted Ladies & Children's Wear
BOYS' JERSEYS .... 2 for $1
81 x 99 SHEETS Fitted $1
Pillow Cases pair 50c
HAND TOWELS 4 for $1
DISH CLOTH .. each 10c
BATH TOWELS 2 for 88c

MEN'S DEPARTMENT
DRESS HATS Reg. $8.50 .. $3.95
DRESS SHIRTS Val to $4.95 $1.95
Sport Shirts 97c-$1.50-$1.95
RAIN COATS Val to $8.95 $4.00
Spring Jackets Were 6.95 to 14.95 $3.00
SOCKS Val. to $1.00 now 19c
PAJAMAS $1.95
DON'T MISS THESE!
MEN'S SUITS ..... $5-$10-$20 and up
MEN'S SPORT COATS ..... $5-$10-$15 and up
Sale Tables Loaded With Terrific Buys
BOYS' SUITS Value to $19.95 $5.00

Cub Pack 30 Has Meeting In Frostburg

Dishong Gets Webelos Badge

FROSTBURG — Cub Pack 30, sponsored by the Thomas G. Pullen School PTA, held its final meeting of the school year recently with William Dishong, cubmaster, in charge.

Roll call was conducted by Ernest P. Ogden Jr., committee chairman, and Paul Moulden, institutional representative. Den 1 won the attendance banner.

A Webelos badge and graduation into a Boy Scout troop was held for Gregory Dishong. Brian Ganyu, Diehl Snyder and Matthey Zimmerman will receive the same following instructions by Glenn Workman.

Advancements were earned by William Lane, wolf badge; Thomas Lutton and Terry Knepp, gold arrow on wolf; Christopher Ogden, Craig Kerr and Craig Weimer, silver arrow on wolf; Michael Skinner, and John McAfee two silver arrows on wolf; and Robert Lloyd, silver arrow on bear.

Ribbons for the pet show were awarded to Mrs. William Purcell and William B. Wood.

A gold attendance pin was presented to Stephen Purcell for perfect attendance to the den meetings this year by his denmother, Mrs. Helen Underwood.

James Neilson, treasurer, was commended for his efforts in procuring the new den flags which were given to each of the den-mothers. Receiving the flags were Helen Underwood, Den 1; Ruth Ann Stewart, Den 2; Hazel Robertson, Den 3; Mabel McAfee, Den 4; and Ruth Wood, Den 5.

Bible Class To Meet

FROSTBURG — The Loyalty Bible Class of St. Paul's Lutheran Church will meet Thursday at the home of Mrs. Robert Bowen, Washington Street, at 8 p. m. Mrs. Arch Davis will be in charge of the devotions.

The ancient Romans knew Ireland as Hibernia.

A herring dies almost the instant it is lifted from the water.

Fund Drive Opened By Fire Unit

FORT ASHBY — The Fort Ashby Volunteer Fire Co. will begin collection of the fund raising coin cards placed in the homes of the community during the month of February of this year.

Cards will be collected during the week of June 15, with all proceeds going to the Ambulance fund of the company.

Plans are now under way for the purchase of another ambulance to replace the one now in use by the company and to provide service for all the community and immediate area on a 24-hour a day basis.

It is the desire of the fire company to see our goal reached in this fund drive so that we can purchase this much needed piece of equipment before the year is over, said H. T. Cheshire, president. "We feel this can be done with what money is on hand from last year's coin card collection," he added.

Bible School Is Opened

CORRIGANVILLE — The annual vacation Bible School of St. John's United Church of Christ opened yesterday and will continue through Friday from 9:30 a. m. to noon.

Mrs. Glenn Ringler, director, said the theme is "My Bible and I." Classes are for children from four to 14 years of age.

Mrs. Olen Mosser is spiritual director and Mrs. Jane Compton, music director. Teachers and helpers include Mrs. Edward Barncord, Mrs. Elmer Smith, Mrs. Ellen Matthews, Mrs. Harry Smith, Miss Carolyn Robinette, Mrs. Sheila Glass and Mrs. Ralph Robinete. Refreshments will be served by Mrs. Julia Martin and Mrs. Martha Barncord.

A closing program will be held Sunday at 10:30 a.m.

Playlot Group To Meet

FROSTBURG — The East End Playground Association will meet Wednesday at 7:30 p. m. at the playlot. Plans for the opening will be formulated at this time. All parents are urged to attend this meeting.

Given Awards At Piedmont

These three students received honors Wednesday night at graduation exercises at Piedmont High School. Left to right are Paul Edward Gates, who awarded the salutatorian medal, citizenship award and a sportsmanship watch; Evelyn Rebecca White, who received a scholarship medal and two citizenship awards, and Elinor Jane Drane, who received the valedictorian medal and a science medal. Dr. J. H. Wolverton Jr. presented diplomas to the 30 graduates.

Deaths And Funeral Notices In The Tri-State Area

MRS. DORSEY KELLEY

OAKLAND — Mrs. Flossie Mae Kelley, 62, died yesterday at her home in Altamont. She had been ill six months.

A daughter of the late Albert J. and Etta (Hardesty) Rexrode, she was a native of Garrett County.

Her husband, Dorsey Kelley, was killed in an automobile accident in 1952.

Surviving are four sisters, Mrs. Beulah Friend, Aberdeen; Mrs. Gertrude Dean, Oakland; Mrs. Nellie Fleming, Mt. Lake Park, and Mrs. Betty Ridder, Alexandria, Va.; three brothers, Harry E. Rexrode, McAllen, Texas; Charles Rexrode, Accident, and Warder Rexrode, New York.

Mrs. Kelley had been residing in Altamont with a cousin, Charles E. Rexrode, for the past 25 years.

The body is at the Leighton Funeral Home, here, where services will be conducted Wednesday at 2 p.m. Interment will be in Deer Park Cemetery.

SMITH FUNERAL

Services for Charles Paul Smith, 67, of 319 Beall Street, who died Saturday at Memorial Hospital, will be conducted today at the George Funeral Home by Rev. John F. Sammel, pastor of St. Paul's Lutheran Church, and Rev. W. Randolph Keefe Jr., pastor of Grace Baptist Church. Interment will be in Sunset Memorial Park.

Pallbearers will be John Greiss, James Darling, James Cross, Bernard Williams, Robert Castleman and Thomas Whalley.

MELLINGER SERVICES

Services for Robert W. Mellinger, 76, formerly of 108 Altamont Terrace, who died Saturday at Miners Hospital, will be conducted today at 2 p. m. at the Kight Funeral Home by Rev. B. F. Hartman, and interment will be in Hillcrest Burial Park.

MRS. HENRY D. DIEHL

Mrs. Mary J. Diehl, 70, died yesterday at her residence in Barrelville after a lingering illness. Born in Sandy Hook, Md., she was a daughter of the late Daniel and Sarah Jane Norris.

She was a member of Mt. Savage Methodist Church.

Surviving are her husband Henry D. Diehl; two grandchildren, David H., and Curtis R. Diehl; one brother, Edward Norris, Barrelville; two sisters, Mrs. Emma Knieriem, Barrelville and Mrs. James Smith, Mt. Savage.

The body is at the Kight Funeral Home and will be taken to the residence this evening.

MRS. FRANK R. BURNETTE

HANCOCK—Mrs. Bertha Marie Burnette, 60, wife of Frank R. Burnette, 119 Limestone Road, died yesterday at Western Maryland Chronic Disease Hospital, Hagerstown, after a long illness.

Born in Hancock she was a daughter of the late Charles Gilpin and Rebecca (Nickum) Lashley.

Employed for 30 years at Jacob Brothers Garment Company, she was an active life member of Hancock Methodist Church. She served as communion steward of the church the past 32 years and was a member of the Philathea Bible Class and the WSCS.

Besides her husband she is survived by four sisters, Mrs. Bessie Hensel, Cumberland; Mrs. Etta Harris, McConnellsburg, Pa., Mrs. Kate A. Myers and Mrs. Reba Sensel, Hancock; one brother George Lashley, Hancock, and a number of nieces and nephews. A sister, Mrs. Mamie Allen, of Cumberland, died one week ago.

The body is at the Grove Funeral Home, where friends will be received today and tomorrow from 7 until 9 p. m. The family requests that expressions of sympathy take the form of memorial contributions to Hancock Methodist Church.

A service will be conducted at the church Thursday at 2 p. m. by Rev. Byron H. Keesecker and Rev. Ramon Reno. Interment will be in Rehobeth Methodist Cemetery.

MRS. WALTER FIKE

FRIENDSVILLE — Mrs. Jessie Fike, 79, died Sunday in Garrett County Memorial Hospital. Born at Asher Glade, October 21, 1883, she was a daughter of the late John and Amtiera (Barnhouse) Meyers.

She was a member of Pentecostal Church of Friendsville.

Surviving are her husband, Walter Fike; two sons, Oscar and Paul Fike, both of Friendsville; one brother, J. C. Meyers, Kitzmiller; one sister, Mrs. Annie Irwin, Frostburg, and seven grandchildren.

The body is at the Newman Funeral Residence, Friendsville.

A service will be conducted Thursday at 2 p. m. at Pentecostal Church by Rev. Daniel Gray. Interment will be in the Steele Cemetery. The body will be taken to the church at noon.

McDONALD SERVICE

A service for Alfred V. McDonald, 79, of 301 Arch Street, who died Sunday in Memorial Hospital, will be conducted Wednesday at 1 p.m. at Scarpelli Funeral Home. Rev. Russell Fink, pastor of St. John's Lutheran Church, will officiate and interment will be in Hillcrest Burial Park.

GINNIMAN SERVICE

A service for Mrs. Ida Eleanor Ginniman, 97, who died Sunday at the home of her son Charles F. Ginniman, 112 Utah Avenue, will be conducted Wednesday at 1:30 p.m. at the George Funeral Home. Rev. John F. Sammel, pastor of St. Paul's Lutheran Church, will officiate and interment will be in Rose Hill Cemetery.

Pallbearers will be Forrest D. Elkins, Edward Brown, Edwin A. Taschenberger, Charles W. Davy, Wesley Bartlett and Glenville K. Rader.

Lodge Marks Anniversary

LONACONING — Rising Sun Lodge No. 86, Knights of Pythias, held its seventh anniversary dinner and dance on Friday, at the VFW home. Chancellor Commander Allan Cutter was master of ceremonies.

Grand Chief of Maryland Mrs. Eloise Stafford and Grand Vice Chancellor Ira Whittington extended greetings from the Grand Lodge. Prelate William McCormick, of Rising Sun Lodge No. 86, gave the invocation.

Lon Green and William Patton played the music for entertainment and dancing.

The Knights of Pythias will meet June 20 at 7:30 p. m. at Pythian Temple.

Piano Recital Is Planned

KEYSER — The spring piano recital will be presented by the students of Mrs. Lyle C. Wilson tonight at 8 p. m. in the Keyser High School auditorium. The public is invited.

Participating will be Valerie Grace, Mary Lynne Compton, Kevin Koch, Carole Lynn Foster, Victoria Fowler, Deborah Boyce, Katherine Fuller, Pamela Johnson, Sally Staggers, Valerie Grayson, Laudene Norman, Sandra Johnson, Gilda Rolls, Margo Litten, Donna Rae Gardner.

Jinx Wentz, Gay Boyce, Carolyn Shears, James Fuller, Brad Neville, Robert Grace, Fred Wilson, Lyle Joe Iman, William Shank, Robert Shank, Paula Raye Wolford, Betsy Baker, Pamela Sue Williams, Chris Neville, Paula Sue Purdy, Jeanne Norman, Naudane Liller, Susan Harvey, Susannah Boal, Bonnie Iman, Sue Baker, Stephen Keener and Beverly Boor.

Barton Personals

Mr. and Mrs. Joseph Bradley and son, Washington, D. C., visited Mr. and Mrs. Jack Bradley and others.

Mr. and Mrs. Louis Reid and family, Baltimore, have returned after visiting Mr. and Mrs. J. D. Wilson and others.

Mr. Addie Miller, Elkins, W. Va., is visiting his sister, Mrs. Bessie McDonald.

James Kirk, Akron, returned home after visiting Mr. and Mrs. John Kirk.

Tim Conroy is improved at the Potomac Valley Hospital.

Mrs. Russell Kiddy returned home from the Potomac Valley Hospital.

Joe McKensie returned home from the Sacred Heart Hospital, Cumberland.

Debbie Snyder, daughter of Mr. and Mrs. Charles Snyder, suffered a broken arm in a fall at her home.

Frosty Belles To Meet

FROSTBURG — Chapter 9 of Frosty Belle Boosters will meet Wednesday at 7:30 p. m. at Hanna's. Members will wear their centennial outfits as the group will participate in a bowling party and sight-seeing trip.

Board To Meet

BARTON—The Board of Trustees of First Methodist Church will meet today at 7:30 p. m. in the church school room with Rev. Dennis Lord in charge.

Receives Degree

FROSTBURG — Mary J. Bolt, daughter of Mr. and Mrs. Richard Bolt, received a bachelor of arts degree in biology at Mount St. Agnes College, Baltimore.

Bible School Begins At First Methodist

LONACONING — Bible School classes started yesterday at the First Methodist church.

The school will continue until Friday, June 22.

Mrs. Phyllis Nicol and Mrs. Margaret Jeffries have been assigned for Thursday junior choir at 7 p. m.

The official Board meeting will be Thursday at 7 p. m. and the adult choir will practice at 8 p.m.

Mr. Hickerson of Trinity Methodist church, Piedmont, was guest speaker at Sunday morning service. Rev. Thomas Mitchell, pastor, is leaving the pastorate, and a new pastor will be announced.

Auxiliary To Meet

WESTERNPORT — Victory Unit 155 American Legion Auxiliary will meet today at 7:30 p. m., in the Post Home, Mrs. Alleda Collins, president announces.

Officers Named By Alumni

PIEDMONT — Miss Betty Jean Shultz has been elected president of the Piedmont High School Alumni Association. She succeeds Miss Mary Lou Dunnivan.

Other officers are: Vice president, Miss Frances Ann Feller; secretary, Miss Dorothy Smith, and treasurer, Kermit Becker.

Dr. William Wolverton, Cumberland, was toastmaster at the annual dinner last Friday and Principal Vernon A. Staggers spoke.

Rev. A. Newton Chase, pastor of Assembly of God Church, Westernport, gave the invocation. The address of welcome was given by Miss Dunnivan. Roy Walker, president of the Senior Class, responded.

Mrs. Hattie Wheeler, Piedmont, was presented an orchid corsage in recognition of perfect attendance at alumni dinner each year since her graduation in 1899.

A dance was held in the home of Victory Post 155 American Legion, Westernport, with 275 attending. Music was provided by Bob Stangle and his quartet.

Eastern Star Unit To Meet In Frostburg

FROSTBURG—Mt. Chapter 15, Order of Eastern Star, will meet Wednesday at 8 p.m. with Ruth Loar, worthy matron, and Joseph Evans, worthy patron presiding.

Rebecca R. Duff, Cumberland, newly appointed deputy grand lecturer will make her first official visit.

A program honoring Margaret Philips, Star Point Esther, and all other previous members who have held the office will be presented. Participating will be Marie McFarland, associate matron; Ruth Loar, worthy matron; Martha McNeil, associate conductress; Anita Hartig, conductress; Ruby Boettner, treasurer; Lena Johnson, Electa.

Following the program, refreshments will be served by Lena Johnson, Gladys Porter, Sophia Griffith, Carolyn Cusick, Sarah Frankland, Marie Patterson, Margaret Patterson and William Patterson.

Church Group To Meet

FROSTBURG — The Helping Hands Society of the Eckhart Methodist Church will meet Wednesday at 8 p. m. at the church with Mrs. Vivian Cunningham presiding. Stella Porter will be in charge of the devotions. Hostesses are Georgianna Ralston, Virginia Raines and Stella Porter.

Makes Donations

WESTERNPORT — The Social Welfare Club held its final meeting of the season at Luke Community Center with Mrs. Edith Rowan presiding.

The Club voted to donate $10 to the Blue Angels and $40 to Bruce High Student Council to help defray tuition costs for a student at Frostburg State Teachers College.

The Club will resume meetings in September.

Gleaners Class Holds Meeting In Frostburg

Rephann Gives Talk, Concert

FROSTBURG — The Gleaner Class of First Methodist Church met recently in the church lecture room with Mrs. Mabel Elliott presiding.

Mrs. Jane Brain presented the devotions using "Two Qualities of Music" as her theme explaining how they were interwoven throughout the Bible.

Richard Rephann, a graduate of Peabody School of Music and now a student at Yale University, was introduced by Mrs. Myra Taylor. Rephann gave an informal talk on the development and history of the "harpschord" and played the following program:

"Aria de Canzon francese," Jakob Paix; "Suite in E minor" including "Alemande"; "Courante"; "Saraband with variation" and "Gigue", J. Pachelbel; "Prelude and Fugue in G Minor," J. S. Bach; "Les Moissonneurs", "Les Langueurs Tendres," "Les Baricades Misterieuses", F. Couperin; and "Sonata in C major, K 159", "Sonata in D minor, K 517", and "Sonata in F minor, K 239", D. Scarlatti.

Guests attending were Mrs. Lillian Stewart, Mrs. Mabel Stevens, Mrs. Lou Spates, Mrs. Clara Clingerman, Miss Ella Richardson, William Latham, John Ives, Walter Jeffries, James Morgan, Paul Rice, Walter Plummer, James Elias, Reford Aldridge, Edward Richardson, Clarence Rephann and Adam Baer.

Refreshments were served by Mrs. Myra Taylor, chairman; Mrs. Jane Brain, co-chairman, assisted by Mrs. Viola Densmore, Mrs. Ruby Boettner, Mrs. Alta Bucklew and Mrs. Irma Lease.

At the business session, the class decided to hold its September dinner at St. Luke's Lutheran Church in Cumberland. The class will sponsor Miss Nancy Gaughan, a member of the First Methodist Church in the sesqui-centennial queen contest.

Mission Belles Hold Election

FROSTBURG — "The Mission Belles" of the First Methodist Church met a recent evening and elected Patricia Scott, High Bustle, of their chapter.

Lillie Durney will serve as Silver Bell; Carolee Elliott, Susy Quill, and Belle Myers, Annie Oakley.

Serving on the Board of Governors are Paula Munson, Lois Elliott, Billie Houndshell, Donna Van Ryswyk and Jean MyIntyre. A picnic will be held today at the Celanese Pool.

Katherine Close — Home Service Advisor

Planning to build or remodel?

. . . if so . . . our Home Service Advisors will be glad to help you, your builder or electrical contractor plan and design your kitchen, laundry and living areas with proper wiring, lighting, and heating facilities.

Our Home Service Advisors are especially trained in kitchen planning and their assistance to you is without cost or obligation.

Miss Katherine Close, Potomac Edison's Home Service advisor for this area, suggests you return the coupon below for an exciting book of ideas and answers to these questions:

Question #1—How do I start to plan a kitchen?
Question #2—What is the proper height and placement of a wall oven?
Question #3—How much storage space do I need in the kitchen?
Question #4—Should I include a laundry area in or near the kitchen?
Question #5—Where should lighting be located to be most effective in the kitchen?
Question #6—Is the location of a water heater important?

Home Service Dept.
Potomac Edison Co.
37 Broadway
Frostburg, Maryland

Please send me a FREE copy of your book, "Planning A kitchen."

Name .....

Address .....

.....

½ PRICE SALE
Spring Fashions
COATS-SUITS HATS
SHOP TUESDAY 9 to 9
Griffith's of Frostburg

IS YOUR GROUP PLANNING A TRIP this summer?
CHARTER BUS Service Available
Any Place—Any Time
WILLETT'S CHARTER SERVICE
OV 9-9470 FROSTBURG

Palace Theatre
Tues.-Wed.
2 Showings 7 and 9

Troy Donahue · Angie Dickinson
and Rossano Brazzi · introducing Suzanne Pleshette
A DELMER DAVES PRODUCTION
"ROME ADVENTURE"
TECHNICOLOR® PRESENTED BY WARNER BROS.

IT'S THE GRAND OPENING WED. JUNE 13th OF THE STYLE MART
MAIN ST. LONACONING

YES . . . IT'S A NEW NAME OPENING IN LONACONING FEATURING NATIONALLY ADVERTISED MEN'S-LADIES and CHILDREN'S WEAR.

Opening Specials!
• Open Wednesday 8 am to 9 pm
• FREE GIFTS WEDNESDAY

LADIES DEPARTMENT
PANTIES ..... 3 pair $1.00
DRESSES Large Group .. each $3.00
NYLON HOSE ..... 2 pair $1.00
BROKEN SIZES
Shorty Pajamas-Shorts ea. $1

GIRLS DEPARTMENT
PANTIES ..... 3 pair $1.00
DRESSES $2.00

Sale Tables—Assorted Ladies & Children's Wear

BOYS' JERSEYS .... 2 for $1

81 x 99 SHEETS Fitted $1
Pillow Cases pair 50c
DISH CLOTH .. each 10c
HAND TOWELS 4 for $1
BATH TOWELS 2 for 88c

MEN'S DEPARTMENT
DRESS HATS Reg. $8.50 .. $3.95
DRESS SHIRTS Val to $4.95 $1.95
Sport Shirts 97c-$1.50-$1.95
RAIN COATS Val to $8.95 $4.00
Spring Jackets Were 6.95 to 14.95 $3.00
SOCKS Val. to $1.00 now 19c
PAJAMAS $1.95

DON'T MISS THESE!
MEN'S SUITS ..... $5-$10-$20 and up
MEN'S SPORT COATS ..... $5-$10-$15 and up

Sale Tables Loaded With Terrific Buys
BOYS' SUITS Value to $19.95 $5.00

Retiring Teachers Are Honored

Four retiring teachers were honored recently by the faculty of Beall Elementary and Junior High School, Frostburg, at a dinner party at Anton's Big Savage Inn. In the group with Earl F. Brain, left, principal, are Mrs. Minni Pearce, Mrs. Iva P. Minnick, Miss Estelle D. Williams and Miss Harriet Bradley. The honored guests were presented orchid corsages and gifts from fellow teachers. Miss Margaret Layman read original poems as the gifts were presented and a song dedicated to those retiring was sung.

St. Michael's Graduates Class Of 44 Students

Two Girls Given Scholarships

FROSTBURG — Graduation exercises for the Class of 1962 of Saint Michael's Parochial School took place Sunday morning in the Church.

The 44 members of the class attended the 10:15 o'clock mass attired in caps and gowns and received Holy Communion in a group. The girls choir of the school sang hymns and Mrs. Genevieve Goldsworthy was organist. Rev. Regis F. Larkin, assistant pastor, delivered the sermon and conferred the diplomas.

Receiving diplomas for having successfully completed the course of study prescribed by the Archdiocese of Baltimore, according to the requirements of the State of Maryland, were William J. Arnone, George F. Bennett, Leo Christner, Dane F. Eberly, Arthur Femi, Joseph Grimm, Michael Kenney, Michael Kidwell, Edward Langan, James Malloy, Lawrence Malloy, Timothy O'Rourke, John McKenzie, Lawrence Michaels, Robert Pressman, Ronald Robertson, Lawrence Sperry, Joseph Struntz, Wayne Werner and James Winebrenner.

Nancy Brady, Karen Clise, Jeanne Flanigan, Mary Hughes, Phyllis Layton, Carol McKay, Margaret Malloy, Bridget McDonald, Linda Michaels, Donna Morgan, Paula Mulvahill, Agatha Nicolato, Sandra McKenzie, Karen E. Moran, Jean Myers, Angela Rung, Mary S. Sullivan, Patricia Swauger, Ann Weddle, Margaret Wilburn, Jerryetta Wilhelm, Mary Williams, Carol Winebrenner and Bonnie Youngerman.

Following the graduation exercises in the church, the graduates and their parents were served breakfast in the parish cafeteria. Special guests at the breakfast were Mrs. Bernadette Boyle and Miss Lillian Feldman, who were among the early graduates of the school. The breakfast was served by mothers of the seventh grade students.

Rev. Larkin presided at the breakfast and presented awards to Jerryetta Wilhelm for six years of perfect attendance, and to Jeanne Flanigan and Donna Morgan, scholarships to Girls Central High School in Cumberland. A special prize was awarded to Bridget McDonald who placed second in the spelling contest sponsored by the Tambollo Veterans Post.

Rev. Larkin, the School Sisters of Notre Dame of the parish and the graduates held an outing at Pleasant Valley during the past week.

Fort Ashby Fire Fought

Volunteer firemen of Fort Ashby are shown fighting a blaze which caused considerable damage to a two-car garage, a car and truck housed within, and the side of a nearby house. The vehicles and garage are owned by Henry A. Marker and the house by Mrs. Hilda Whetzel. The fire of undetermined orgin was reported about 4 p. m. Sunday. Romney volunteers also reported to the scene.

Eleven Pupils Get Diplomas At Mt. Savage

Various Awards Are Presented

MT. SAVAGE — Eleven eighth grade students of St. Patrick's School received their diplomas in the parish church Sunday morning at the second Mass. Rev. Michael Smyth, pastor, celebrated the Mass and presented diplomas and awards to the pupils.

Carolyn Logsdon, seventh grade, and Margaret Kilduff, fourth grade received $2.50 each as winners of the local poetry contest sponsored by the Catholic Daughters of America.

Ann Campbell, seventh grade, received the states and local award of $2.50 each as the winner of the A. O. H. Irish History contest.

James Williams, eighth grade, received $10 as the winner of the award for history presented by the Old Rail Post 6025, Veterans of Foreign Wars.

Christine Robertson and James Williams received $2.50 each for the highest award in religion donated by the CD of A and the A. O. H.

General Excellence awards of $2.50, donated by the C.D. of A., and A. O. H. and the K. of C., were presented to: James Logsdon, grade one; Karen Jones, grade two; Marsha Williams, grade three; Margaret Kilduff, grade four; Kenneth Wiliams, grade five; Mary Ann Carter, grade six; Carolyn Logsdon, grade seven; James Williams, Christine Robertson, and Carol Ann Windemuth, grade eight.

The following pupils of the school had a perfect attendance record for the year: Grade eight, Edward Logsdon and James Williams; grade seven, Francis Brailer; grade six, Raymond Logsdon, Michael McKenzie, Patrick McKenzie and Jane Meade; grade five, Lawrence McKenzie and Mary Ann Thoerig; grade four, Margaret Kilduff; grade three, William Brailer, Timothy Carney, Linda Roach and Marsha Williams; grade two, Mary Carney and Joseph Carter.

Receiving diplomas were Paulette Carder, Robert Criger, Marie Deffenbaugh, Richard Gaughan, Edward Logsdon, Rita Logsdon, Patrick Mulligan, Kurtis Rice, Christine Robertson, James Williams and Carol Ann Windemuth.

Indian land holdings in the United States total approximately 53 million acres.

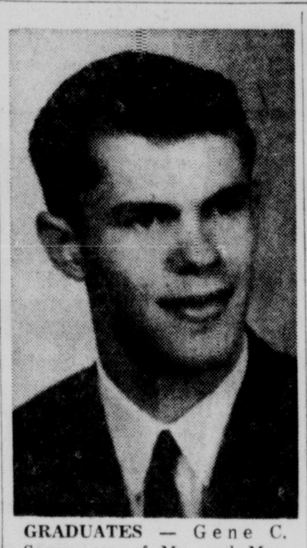

GRADUATES — Gene C. Sager, son of Mr. and Mrs. Charles I. Sager of 70 East College Street, Frostburg, received a bachelor of arts degree in philosophy from Oberlin College, Oberlin, Ohio in commencement exercises held yesterday. A member of the Philosophy Club, the Wesley Fellowship, he participated in the 1960 mock convention.

Three Injured As Cars Crash At Intersection

KEYSER—Three persons were admitted to Potomac Valley Hospital Saturday night following a two-car collision shortly before midnight one mile south of Keyser at the intersection of the old and new sections of U.S. Route 220.

An automobile traveling south on the old section of New Creek Drive and driven by George Elvin Evans, 32, of here, failed to stop at an intersection, according to Cpl. F. W. Armstrong of the West Virginia State Police, who said the vehicle slid into the path of another vehicle traveling north on the new section. The other auto was driven by Robert Lee Shillingburg, 23, of Beryl.

Delores R. VanMeter, 24, Keyser, sustained chest, wrist and knee injuries. Bennie Boyd Evans, 18, of here, suffered lacerations of the head, Cpl. Armstrong added. Both were passengers in the Evans car.

A third person, Donald Brantner, 20, of Westernport, suffered a broken jaw and concussions. All are reported in satisfactory condition by hospital attaches.

In addition to the drivers, both of whom were not injured, two other passengers escaped harm. They are Joseph Roy and Kenneth Evans.

George Evans posted $1,500 bond today before Justice of the Peace Madelyn Bazzle on three separate offenses. The charges include improper registration and failing to stop at a "stop" sign, plus a major driving violation.

Police said about $600 damage was caused by the accident.

CDA Meeting Set Tomorrow Night

MT. SAVAGE — Court Theresa 557, Catholic Daughters of America will hold their regular monthly meeting tomorrow at 8 p. m. in St. Patrick's hall.

Mrs. Anna McCleary, district deputy, will install officers.

Frosty Belles Chapters Are Organized

FROSTBURG — Golden Belles Chapter 88 of Golden Nugget Tavern has elected the following officers: Thelma Offman, High bustle; Blanche Plummer, Suzy Quill; Jo Ann Duckworth, Silver Belle; Dorothy Lewis, Annie Oakley; Florence Lewis, Darla Sowers, Jeanette Caton, Lillian Filer and Jewell Monahan, Main Stays. Laura Shockey, membership chairman, is in charge of all meetings.

The group will conduct a bake sale Saturday, beginning at 2 p. m., at the tavern.

Ginny's Jolly Belles chapter of the Frosty Belles has completed plans for an "Old Time Carnival" at the parking area of Ginny's Restaurant Wednesday at 5:30 p.m. Games and dancing will be featured with music provided by "Doggie and Dick".

In the event of rain, the carnival will be held in the restaurant.

Chatty Belles chapter of Martha Meek Circle of First Methodist Church met at Dulaney's for a dinner meeting.

Officers elected were Mary Hanson, High Bustle; Betty Garlitz, Annie Oakley; Gwen Gillis, Suzy Quill; Army Meek, Silver Belle, and Virginia Buckalew, Main Stay.

Lady Belles and Brothers of the Brush chapters of First Congregational Church attended services at the Mennonite Nursing Home in Grantsville. Rev. William Price spoke.

Donations of fruit and cookies were given to the patients following the services.

Ruby Boettner has been elected president of the Mountain Sparklers Frosty Belles Chapter.

Mary C. Davis will serve as secretary; Margaret Philips, treasurer, Hilda Kroll, sheriff; Ruth Loar, Ruth Cook, and Ruth Connor, board of governors.

June 25, a picnic supper will be served on the lawn at the home of Mr. and Mrs. Merle Philips, Mt. Pleasant Street. The group has a membership of 24.

Blanks Bashful Booties Chapter 94 of the Frosty Belles elected Marcella Aldridge as president.

Arvada Winebrenner is Silver Belle; Freda Rice, Suzy Quill; Anna Ruth Winfield, Annie Oakley; Elsie Mae Robeson, Donna Shea and Helen Williams, board of governor members.

The group will sponsor Hilda Stevens in the queen contest.

Births Announced At Miners Hospital

FROSTBURG—Two births have been announced at Miners Hospital:

Mr. and Mrs. Thomas Pfaff, 53 McCulloh Street, a son on Sunday.

Mr. and Mrs. Robert McIntosh, Cumberland, a son on Sunday.

Family Reunion

FROSTBURG — The family of the late Mr. and Mrs. D. W. Kalbaugh held a reunion recently at the Clarysville Inn.

Attending from out-of-town were Mrs. Allison F. Thomas, Moscow, Pa.; Mr. and Mrs. Roy Cook, Euclid, Ohio; and Mr. and Mrs. Charles Kalbaugh, Zephyrhills, Florida. Others attending were Mrs. Clyde Elrick, Mr. and Mrs. Ralph Neal; Mrs. John Cain and Mr. and Mrs. Adam Kalbaugh.

Sesquicentennial Balloons Found Near Brunswick

FROSTBURG — G. Lewis Wehler III, son of Mr. and Mrs. George Wehler, 77 Broadway, received a letter this week from Mrs. Patricia Ann Smith who reported that her husband found two balloons bearing his name in the Potomac River, three miles east of Brunswick.

The balloons, released recently by Lewis, announced the Frostburg Sesquicentennial and had a name card attached. The balloons were floating on the Virginia side of the river and Mr. Smith who was fishing in a boat, retrieved them and took them home to his sons.

Mrs. Smith expressed her congratulations to the community on its 150 birthday and thanked young Wehler for the balloons as her sons enjoyed playing with them.

VFW Initiates New Members

LONACONING — Mrs. Edna Paskum and Mrs. Mary Margaret Greene were initiated into Alvin C. Neat Auxiliary to Post 5280 at a meeting at th VFW post home with Mrs. Mary Margaret Gowans presiding.

An auxiliary bake sale will be held Saturday, June 30, at 10 a.m. at Love's annex with Mrs. Marcene Cook and Mrs. Gowans in charge.

Appointed to make plans for the auxiliary anniversary party July 18 were Mrs. Mary Kirkwood, Mrs. Jennie Smith, Mrs. Evelyn Bradburn, Mrs. Rose Marie Grove, Mrs. Marie Woods, Mrs. Edna Paskum, Mrs. Christine Murphy and Mrs. Betty Moses.

Mrs. Helena Nolan was elected district senior-vice president and Mrs. Betty Holshey, district chaplain at the District Three convention at Mt. Savage.

Swanton Personals

Mrs. Everett Bray and son, Wayne, Mt. Lake Park, called on Mrs. Fred Friend, Mrs. Mabel Friend, Mr. and Mrs. Leroy Friend, Randy and Debbie, also of Mt. Lake Park, also visited Mrs. Fred Friend recently.

Visiting Mr. and Mrs. William Warnick at their home near Swanton recently were Mrs. Mabel Friend and son, Leroy. Mr. Warnick, who is 91 years old, was busy in his garden and is as active as many much younger men.

Lois Sweitzer was an overnight guest of Kathy Sweitzer, RFD 2, recently.

Will Meet Today

FROSTBURG — The Eckhart Lower Street Light Association will meet today at 7:30 p. m. in Eckhart School. Solicitors will submit returns.

Golf Unit To Meet

KEYSER—The Mill Creek Country Club's Ladies Golf Association will have its monthly luncheon today. Golfing at 9 a.m. will be followed by the luncheon at 2 p.m. Reservations may be made by calling Anna Taylor at SU 4-7881 or Ida Davidson at SU 8-1109.

Vacation Bible School Begins In Westernport

WESTERNPORT — First Baptist Church began its annual vacation Bible School yesterday with Mrs. Howard Fazenbaker serving as principal.

Serving in various divisions are: Beginner Department, Mrs. Hazel Morris, superintendent, Mrs. Lola Martin and Mrs. Theresa Murphy; Primary I, Mrs. June Reeves, superintendent, Mrs. Evelyn Pattison and Miss Delores Broadwater; Primary II, Mrs. Connie Carlson, superintendent, Mrs. Nancy Shaffer and Miss Doris Fay Miller; Primary III, Mrs. Anna Smith, superintendent, and Mrs. Bernice Rinard; Junior Department, Mrs. Virginia Ravenscroft, superintendent, Mrs. Adelia Leatherman, Mrs. Joy Dohm, Mrs. Genearle Hughs, Mrs. Elaine Koch, Mrs. Betty Johnson and Mrs. Geraldine Bartlett; Intermediate Department, Mrs. Helen Laube, superintendent, Rev. Henry Laube and Mrs. P. E. Berry; handicraft, David Hartman and Charles Clark; refreshments, Mrs. Eva McKenzie, Mrs. Cletus Miller and Mrs. Evelyn Miller.

The church will conduct a vacation Bible School at Stoney Run Chapel, June 25-July 6, with Mr. McMillan of Missouri in charge of the Intermediate Department.

Be modern with MOEN

WONDERFUL FOR KITCHENS One Handle Does Work Of Two

PETE CATINA
Plumbing & Heating
RD 5 Cumberland
Phone: PA 2-0438

Maurice's
FROSTBURG, MD.
KEYSER, W. VA.
BEDFORD, PA.
EVERETT, PA.
ESTABLISHED 1923

FREE!
Coffee and Cookies
To All Our Customers
Tuesday—2 to 4
SERVED BY
MAURICE'S
Frosty Belles

POPULAR GIFTS FOR FATHERS DAY
JUNE 17th

- ELECTRIC SHAVERS
- TRANSISTOR RADIOS
- SPEIDEL WATCHBANDS
- LIGHTERS
- WATCHES
- RINGS
- BILLFOLDS

USE YOUR 1st NATIONAL CHARGE
DEAN'S JEWELRY
24 E. MAIN FROSTBURG
OPEN TUES. & SAT. to 9 P.M.

FRESH STOCK

DON'T LET UNKNOWN BATTERY BRANDS LET YOU DOWN INSIST ON
69c List, Ea.
EVEREADY
BOB'S RADIO & TV
"We Sell The Best and Service The Rest"
18 W. Main OV 9-6287 Frostburg

EXCEPTIONAL
59
KHARMAN-GHIA
RADIO-HEATER
WHITE WALL TIRES
Clarysville Motors
OV 9-6611 Frostburg

LOOK FOR THE BLUE LABEL
U.S. Keds
The Shoe of Champions
WE HAVE THEM!
KIDDIE TOWNE
A Specialty Shop for Children
9 E. Main St.

Bulldozers
Payloaders
Fill Dirt
Top Soil
OV 9-9143

OPEN TUESDAY & SATURDAY NIGHTS TIL 9!
2 GALLON PAINT SALE!
NOW! Professional quality paint at professional painter's prices!

NOW! 2 GALLONS FOR $6.98
SINGLE GALLON $3.95

BOND OF PERFORMANCE
Right now you can buy two gallons of Lady Ann Paint Products—the same quality paints we sell to professional painters and decorators—*and you get the professional price!*
If you are not completely satisfied that these paint products are of exceptionally fine quality, return the unused portion—your money will be refunded.

PAINTS FOR EVERY HOUSEHOLD SURFACE
2 GALLON PAINT SALE
SEMI-GLOSS
- Non-Yellowing
- Low-Glare
- Odorless—Washable
- Brush or Roll

Also
RUBBER BASE WALL PAINT
GLOSS ENAMEL
FLOOR ENAMEL
HOUSE PAINT
BASEMENT and MASONRY PAINT
EXTERIOR PRIMER
VARNISH
INTERIOR PRIMER and SEALER
Also available in quarts

FREE PARKING IN THE REAR OF OUR STORE

PRICHARD'S
THE HARDWARE DEPARTMENT STORE
DIAL OV 9-6658 FROSTBURG, MD.
"Built on Confidence growing thru Service"

We Deliver Throughout ALLEGANY COUNTY

Retiring Teachers Are Honored

Four retiring teachers were honored recently by the faculty of Beall Elementary and Junior High School, Frostburg, at a dinner party at Anton's Big Savage Inn. In the group with Earl F. Brain, left, principal, are Mrs. Minni Pearce, Mrs. Iva P. Minnick, Miss Estelle D. Williams and Miss Harriet Bradley. The honored guests were presented orchid corsages and gifts from fellow teachers. Miss Margaret Layman read original poems as the gifts were presented and a song dedicated to those retiring was sung.

St. Michael's Graduates Class Of 44 Students

Two Girls Given Scholarships

FROSTBURG — Graduation exercises for the Class of 1962 of Saint Michael's Parochial School took place Sunday morning in the Church.

The 44 members of the class attended the 10:15 o'clock mass attired in caps and gowns and received Holy Communion in a group. The girls choir of the school sang hymns and Mrs. Genevieve Goldsworthy was organist. Rev. Regis F. Larkin, assistant pastor, delivered the sermon and conferred the diplomas.

Receiving diplomas for having successfully completed the course of study prescribed by the Archdiocese of Baltimore, according to the requirements of the State of Maryland, were William J. Arnone, George F. Bennett, Leo Christner, Dane F. Eberly, Arthur Femi, Joseph Grimm, Michael Kenney, Michael Kidwell, Edward Langan, James Malloy, Lawrence Malloy, Timothy O'Rourke, John McKenzie, Lawrence Michaels, Robert Pressman, Ronald Robertson, Lawrence Sperry, Joseph Struntz, Wayne Werner and James Winebrenner.

Nancy Brady, Karen Clise, Jeanne Flanigan, Mary Hughes, Phyllis Layton, Carol McKay, Margaret Malloy, Bridget McDonald, Linda Michaels, Donna Morgan, Paula Mulvahill, Agatha Nicolato, Sandra McKenzie, Karen E. Moran, Jean Myers, Angela Rung, Mary S. Sullivan, Patricia Swauger, Ann Weddle, Margaret Wilburn, Jerryetta Wilhelm, Mary Williams, Carol Winebrenner and Bonnie Youngerman.

Following the graduation exercises in the church, the graduates and their parents were served breakfast in the parish cafeteria. Special guests at the breakfast were Mrs. Bernadette Boyle and Miss Lillian Feldman, who were among the early graduates of the school. The breakfast was served by mothers of the seventh grade students.

Rev. Larkin presided at the breakfast and presented awards to Jerryetta Wilhelm for six years of perfect attendance, and to Jeanne Flanigan and Donna Morgan, scholarships to Girls Central High School in Cumberland. A special prize was awarded to Bridget McDonald who placed second in the spelling contest sponsored by the Tamboilo Veterans Post.

Rev. Larkin, the School Sisters of Notre Dame of the parish and the graduates held an outing at Pleasant Valley during the past week.

Fort Ashby Fire Fought

Volunteer firemen of Fort Ashby are shown fighting a blaze which caused considerable damage to a two-car garage, a car and truck housed within, and the side of a nearby house. The vehicles and garage are owned by Henry A. Marker and the house by Mrs. Hilda Whetzel. The fire of undetermined orgin was reported about 4 p. m. Sunday. Romney volunteers also reported to the scene.

Eleven Pupils Get Diplomas At Mt. Savage

Various Awards Are Presented

MT. SAVAGE — Eleven eighth grade students of St. Patrick's School received their diplomas in the parish church Sunday morning at the second Mass. Rev. Michael Smyth, pastor, celebrated the Mass and presented diplomas and awards to the pupils.

Carolyn Logsdon, seventh grade, and Margaret Kilduff, fourth grade received $2.50 each as winners of the local poetry contest sponsored by the Catholic Daughters of America.

Ann Campbell, seventh grade, received the states and local award of $2.50 each as the winner of the A. O. H. Irish History contest.

James Williams, eighth grade, received $10 as the winner of the award for history presented by the Old Rail Post 6025, Veterans of Foreign Wars.

Christine Robertson and James Williams received $2.50 each for the highest award in religion donated by the CD of A and the A. O. H.

General Excellence awards of $2.50, donated by the C.D. of A., and A. O. H. and the K. of C., were presented to: James Logsdon, grade one; Karen Jones, grade two; Marsha Williams, grade three; Margaret Kilduff, grade four; Kenneth Wiliams, grade five; Mary Ann Carter, grade six; Carolyn Logsdon, grade seven; James Williams, Christine Robertson, and Carol Ann Windemuth, grade eight.

The following pupils of the school had a perfect attendance record for the year: Grade eight, Edward Logsdon and James Williams; grade seven, Francis Brailer; grade six, Raymond Logsdon, Michael McKenzie, Patrick McKenzie and Jane Meade; grade five, Lawrence McKenzie and Mary Ann Thoerig; grade four, Margaret Kilduff; grade three, William Brailer, Timothy Carney, Linda Roach and Marsha Williams; grade two, Mary Carney and Joseph Carter.

Receiving diplomas were Paulette Carder, Robert Criger, Marie Deffenbaugh, Richard Gaughan, Edward Logsdon, Rita Logsdon, Patrick Mulligan, Kurtis Rice, Christine Robertson, James Williams and Carol Ann Windemuth.

Indian land holdings in the United States total approximately 53 million acres.

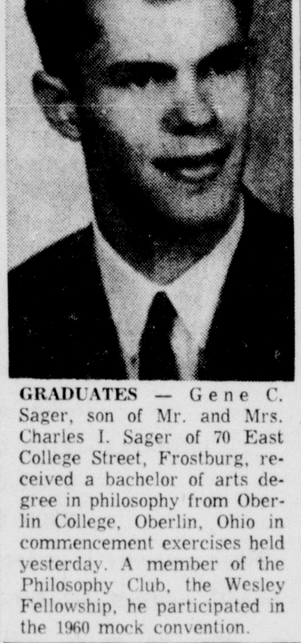

GRADUATES — Gene C. Sager, son of Mr. and Mrs. Charles I. Sager of 70 East College Street, Frostburg, received a bachelor of arts degree in philosophy from Oberlin College, Oberlin, Ohio in commencement exercises held yesterday. A member of the Philosophy Club, the Wesley Fellowship, he participated in the 1960 mock convention.

Three Injured As Cars Crash At Intersection

KEYSER—Three persons were admitted to Potomac Valley Hospital Saturday night following a two-car collision shortly before midnight one mile south of Keyser at the intersection of the old and new sections of U.S. Route 220.

An automobile traveling south on the old section of New Creek Drive and driven by George Elvin Evans, 32, of here, failed to stop at an intersection, according to Cpl. F. W. Armstrong of the West Virginia State Police, who said the vehicle slid into the path of another vehicle traveling north on the new section. The other auto was driven by Robert Lee Shillingburg, 23, of Beryl.

Delores R. VanMeter, 24, Keyser, sustained chest, wrist and knee injuries. Bennie Boyd Evans, 18, of here, suffered lacerations of the head, Cpl. Armstrong added. Both were passengers in the Evans car.

A third person, Donald Brantner, 20, of Westernport, suffered a broken jaw and concussions. All are reported in satisfactory condition by hospital attaches.

In addition to the drivers, both of whom were not injured, two other passengers escaped harm. They are Joseph Roy and Kenneth Evans.

George Evans posted $1,500 bond today before Justice of the Peace Madelyn Bazzle on three separate offenses. The charges include improper registration and failing to stop at a "stop" sign, plus a major driving violation.

Police said about $600 damage was caused by the accident.

CDA Meeting Set Tomorrow Night

MT. SAVAGE — Court Theresa 557, Catholic Daughters of America will hold their regular monthly meeting tomorrow at 8 p. m. in St. Patrick's hall.

Mrs. Anna McCleary, district deputy, will install officers.

Frosty Belles Chapters Are Organized

FROSTBURG — Golden Belles Chapter 88 of Golden Nugget Tavern has elected the following officers: Thelma Offman, High bustle; Blanche Plummer, Suzy Quill; Jo Ann Duckworth, Silver Belle; Dorothy Lewis, Annie Oakley; Florence Lewis, Darla Sowers, Jeanette Caton, Lillian Filer and Jewell Monahan, Main Stays. Laura Shockey, membership chairman, is in charge of all meetings.

The group will conduct a bake sale Saturday, beginning at 2 p. m., at the tavern.

Ginny's Jolly Belles chapter of the Frosty Belles has completed plans for an "Old Time Carnival" at the parking area of Ginny's Restaurant Wednesday at 5:30 p.m. Games and dancing will be featured with music provided by "Doggie and Dick".

In the event of rain, the carnival will be held in the restaurant.

Chatty Belles chapter of Martha Meek Circle of First Methodist Church met at Dulaney's for a dinner meeting.

Officers elected were Mary Hanson, High Bustle; Betty Garlitz, Annie Oakley; Gwen Gillis, Suzy Quill; Army Meek, Silver Belle, and Virginia Buckalew, Main Stay.

Lady Belles and Brothers of the Brush chapters of First Congregational-Church attended services at the Mennonite Nursing Home in Grantsville. Rev. William Price spoke.

Donations of fruit and cookies were given to the patients following the services.

Ruby Boettner has been elected president of the Mountain Sparklers Frosty Belles Chapter.

Mary C. Davis will serve as secretary; Margaret Philips, treasurer, Hilda Kroll, sheriff; Ruth Loar, Ruth Cook, and Ruth Connor, board of governors.

June 25, a picnic supper will be served on the lawn at the home of Mr. and Mrs. Merle Philips, Mt. Pleasant Street. The group has a membership of 24.

Blanks Bashful Booties Chapter 94 of the Frosty Belles elected Marcella Aldridge as president.

Arvada Winebrenner is Silver Belle; Freda Rice, Suzy Quill; Anna Ruth Winfield, Annie Oakley; Elsie Mae Robeson, Donna Shea and Helen Williams, board of governor members.

The group will sponsor Hilda Stevens in the queen contest.

Births Announced At Miners Hospital

FROSTBURG—Two births have been announced at Miners Hospital:

Mr. and Mrs. Thomas Pfaff, 53 McCulloh Street, a son on Sunday.

Mr. and Mrs. Robert McIntosh, Cumberland, a son on Sunday.

Family Reunion

FROSTBURG — The family of the late Mr. and Mrs. D. W. Kalbaugh held a reunion recently at the Clarysville Inn.

Attending from out-of-town were Mrs. Allison F. Thomas, Moscow, Pa.; Mr. and Mrs. Roy Cook, Euclid, Ohio; and Mr. and Mrs. Charles Kalbaugh, Zephyrhills, Florida. Others attending were Mrs. Clyde Elrick, Mr. and Mrs. Ralph Neal; Mrs. John Cain and Mr. and Mrs. Adam Kalbaugh.

Sesquicentennial Balloons Found Near Brunswick

FROSTBURG — G. Lewis Wehler III, son of Mr. and Mrs. George Wehler, 77 Broadway, received a letter this week from Mrs. Patricia Ann Smith who reported that her husband found two balloons bearing his name in the Potomac River, three miles east of Brunswick.

The balloons, released recently by Lewis, announced the Frostburg Sesquicentennial and had a name card attached. The balloons were floating on the Virginia side of the river and Mr. Smith who was fishing in a boat, retrieved them and took them home to his sons.

Mrs. Smith expressed her congratulations to the community on its 150 birthday and thanked young Wehler for the balloons as her sons enjoyed playing with them.

VFW Initiates New Members

LONACONING — Mrs. Edna Paskum and Mrs. Mary Margaret Greene were initiated into Alvin C. Neat Auxiliary to Post 5280 at a meeting at th VFW post home with Mrs. Mary Margaret Gowans presiding.

An auxiliary bake sale will be held Saturday, June 30, at 10 a.m. at Love's annex with Mrs. Marcene Cook and Mrs. Gowans in charge.

Appointed to make plans for the auxiliary anniversary party July 18 were Mrs. Mary Kirkwood, Mrs. Jennie Smith, Mrs. Evelyn Bradburn, Mrs. Rose Marie Grove, Mrs. Marie Woods, Mrs. Edna Paskum, Mrs. Christine Murphy and Mrs. Betty Moses.

Mrs. Helena Nolan was elected district senior-vice president and Mrs. Betty Holshey, district chaplain at the District Three convention at Mt. Savage.

Swanton Personals

Mrs. Everett Bray and son, Wayne, Mt. Lake Park, called on Mrs. Fred Friend. Mrs. Mabel Friend, Mr. and Mrs. Leroy Friend, Randy and Debbie, also of Mt. Lake Park, also visited Mrs. Fred Friend recently.

Visiting Mr. and Mrs. William Warnick at their home near Swanton recently were Mrs. Mabel Friend and son, Leroy. Mr. Warnick, who is 91 years old, was busy in his garden and is as active as many much younger men.

Lois Sweitzer was an overnight guest of Kathy Sweitzer, RFD 2, recently.

Will Meet Today

FROSTBURG — The Eckhart Lower Street Light Association will meet today at 7:30 p. m. in Eckhart School. Solicitors will submit returns.

Golf Unit To Meet

KEYSER—The Mill Creek Country Club's Ladies Golf Association will have its monthly luncheon today. Golfing at 9 a.m. will be followed by the luncheon at 2 p.m. Reservations may be made by calling Anna Taylor at SU 4-7881 or Ida Davidson at SU 8-1109.

Vacation Bible School Begins In Westernport

WESTERNPORT — First Baptist Church began its annual vacation Bible School yesterday with Mrs. Howard Fazenbaker serving as principal.

Serving in various divisions are: Beginner Department, Mrs. Hazel Morris, superintendent, Mrs. Lola Martin and Mrs. Theresa Murphy; Primary I, Mrs. June Reeves, superintendent, Mrs. Evelyn Pattison and Miss Delores Broadwater; Primary II, Mrs. Connie Carlson, superintendent, Mrs. Nancy Shaffer and Miss Doris Fay Miller; Primary III, Mrs. Anna Smith, superintendent, and Mrs. Bernice Rinard; Junior Department, Mrs. Virginia Ravenscroft, superintendent, Mrs. Adelia Leatherman, Mrs. Joy Dohm, Mrs. Genearle Hughs, Mrs. Elaine Koch, Mrs. Betty Johnson and Mrs. Geraldine Bartlett; Intermediate Department, Mrs. Helen Laube, superintendent, Rev. Henry Laube and Mrs. P. E. Berry; handicraft, David Hartman and Charles Clark; refreshments, Mrs. Eva McKenzie, Mrs. Cletus Miller and Mrs. Evelyn Miller.

The church will conduct a vacation Bible School at Stoney Run Chapel, June 25-July 6, with Mr. McMillan of Missouri in charge of the Intermediate Department.

Be modern with MOEN

WONDERFUL FOR KITCHENS One Handle Does Work Of Two

PETE CATINA
Plumbing & Heating
RD 5 Cumberland
Phone: PA 2-0438

Maurice's
FROSTBURG, MD.
KEYSER, W. VA.
BEDFORD, PA.
EVERETT, PA.
ESTABLISHED 1923

FREE!
Coffee and Cookies
To All Our Customers
Tuesday—2 to 4
SERVED BY
MAURICE'S
Frosty Belles

OPEN TUESDAY & SATURDAY NIGHTS TIL 9!

2 GALLON PAINT SALE!

NOW! Professional quality paint at professional painter's prices!

NOW! 2 GALLONS FOR $6.98
SINGLE GALLON $3.95

BOND OF PERFORMANCE
Right now you can buy two gallons of Lady Ann Paint Products—the same quality paints we sell to professional painters and decorators—*and you get the professional price!*
If you are not completely satisfied that these paint products are of exceptionally fine quality, return the unused portion—your money will be refunded.

PAINTS FOR EVERY HOUSEHOLD SURFACE

SEMI-GLOSS
- Non-Yellowing
- Low-Glare
- Odorless—Washable
- Brush or Roll

Also
RUBBER BASE WALL PAINT
GLOSS ENAMEL
FLOOR ENAMEL
HOUSE PAINT
BASEMENT and MASONRY PAINT
EXTERIOR PRIMER
VARNISH
INTERIOR PRIMER and SEALER
Also available in quarts

FREE PARKING IN THE REAR OF OUR STORE

PRICHARD'S
THE HARDWARE DEPARTMENT STORE
DIAL OV 9-6658 FROSTBURG, MD.
"Built on Confidence growing thru Service"

We Deliver Throughout ALLEGANY COUNTY

POPULAR GIFTS FOR FATHERS DAY
JUNE 17th

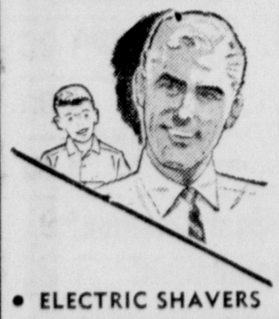

- ELECTRIC SHAVERS
- TRANSISTOR RADIOS
- SPEIDEL WATCHBANDS
- LIGHTERS
- WATCHES
- RINGS
- BILLFOLDS

USE YOUR 1st NATIONAL CHARGE
DEAN'S JEWELRY
24 E. MAIN FROSTBURG
OPEN TUES. & SAT. to 9 P.M.

FRESH STOCK

DON'T LET UNKNOWN BATTERY BRANDS LET YOU DOWN INSIST ON
69c List, Ea. EVEREADY
BOB'S RADIO & TV
"We Sell The Best and Service The Rest"
18 W. Main OV 9-6287 Frostburg

LOOK FOR THE BLUE LABEL
U.S. Keds
The Shoe of Champions
WE HAVE THEM!
KIDDIE TOWNE
A Specialty Shop for Children
9 E. Main St.

EXCEPTIONAL
59
KHARMAN-GHIA
RADIO-HEATER
WHITE WALL TIRES
Clarysville Motors
OV 9-6611 Frostburg

Bulldozers
Payloaders
Fill Dirt
Top Soil
OV 9-9143

Merchants Plan Promotion

Downtown merchants are planning a Florida-type promotion—with swimming pool and palm leaves—Monday, June 25.

Plans for the promotion were discussed with the Mayor and Council at a pre-council meeting yesterday and permission granted under certain conditions.

The Downtown Merchants Association wants to block off South Liberty Street between Baltimore Street and Pershing Street beginning at 2:30 p. m. that day. It also requested permission to sand the street, have a swimming pool there, hold a parade and decorate light poles on Baltimore Street with palm leaves.

Council also received an invitation to attend the annual Fishing Rodeo for children to be staged Saturday, June 30 at the Battie Mixon fishing pond at Oldtown, sponsored by the Oldtown Sportsmen's Club, Cumberland Outdoor Club and Recreation Department. The event will be held from 10 a.m. to 3 p.m. for children through 16 years of age and approximately 100 prizes will be awarded.

Payments authorized yesterday include $1,500 to Robert T. Regester, Baltimore consulting engineer, for a study to establish a basis for selling sewage treatment services to LaVale; $1,528 to Carl D. Stickley, Inc., Keyser, as second and final payment for resurfacing nine local streets; and $4,770 to Queen City Electric Company for a traffic signal at Greene and Allegany streets.

Ft. Hill Teacher To Attend Summer Psychology Institute

James C. Engle, RD 2, Frostburg, a teacher of 12th grade psychology at Fort Hill High School, is enrolled in the nation's only National Science Foundation Summer Institute in Experimental Psychology, June 18 to August 10 on the Portland, Oregon campus of Reed College.

Mr. Engle is one of 32 high school teachers from 18 states accepted for the psychology program. He will receive a stipend and allowances for travel and dependents.

The eight-week session will include lectures, demonstrations and laboratory projects. Special attention will be given to projects suitable for use in high school courses.

Gets Key To San Diego

William Ward White, left, a former local resident who left here in 1924, returned last week for the first time in 38 years and presented Mayor J. Edwin Keech with a key to the city of San Diego, Calif., where he now lives. Mr. and Mrs. White stopped here to visit his niece, Mrs. George Stein, 107 South Allegany Street. A past president of the San Diego Kiwanis Club, Mr. White visited the regular meeting of the Cumberland Kiwanis Club while here.

McCleaf Names Committees For Eagles

Donald R. McCleaf Sr., recently installed worthy president of Cumberland Aerie 245, Fraternal Order of Eagles, has named various committees for the coming year.

Lawrence I. Matt was named aerie auditor; W. T. Damm, W. T. Rollins and Francis H. Schultz, finance; V. L. Markwood, Alvin G. Youngblood and Rollins, investigating; Francis G. Humbertson, membership.

Robert J. Shipley, member security chairman; F. T. Kelly, Herman L. Myers and Rollins, by-laws; Past Presidents Club, memorial services; Damm, Rollins, Myers, Kelly and Youngblood, tribunal committee; Myers and Matt, legislative.

Youngblood and Elmer Lashley, sick visiting committee; Vincent T. Morrissey, civic service award; Thomas J. Hopwood, Schultz, Morrissey, Markwood, and Myers, reception; M. W. Lookabaugh, chairman, William Scheermesser, L. J. Johnson, Albert Pou and Andrew N. Jones, entertainment.

Board of trustees, special occasions; Elmer C. Lashley, Damm and Humbertson, funeral committee; Past Presidents Club, ritualistic committee; Rollins, parliamentarian; Humbertson, dance committee; R. C. Mastrino and Myers, publicity; Hopwood, Easter lily sale and Gilbert Markwood and Elmer C. Lashley, sports committee.

Other officers installed by Damm and Rollins, past worthy presidents, include Humbertson, worthy vice president; Lashley, chaplain; Myers, secretary; Kelly, treasurer; Wallace, conductor; John E. Barnett, inside guard; Merle W. Lookabaugh, outside guard; Schultz, Morrissey and Vance L. Markwood, trustees.

Local Resident Issued Eleven Dwelling Permits

Frank J. Burton, 1600 Frederick Street, has been issued 11 dwelling permits, said James G. Stevenson, clerk of the Allegany County Board of Commissioners.

The brick veneer homes will measure 28 feet by 42 feet, will have concrete block foundations, asphalt shingle roofs and basements. They will be constructed on lots along Allendale Avenue in LaVale.

Carl W. Myers, 920 Center Street, LaVale, was issued a permit to build a concrete block garage.

Outfielder Mike Hershberger of the Chicago White Sox batted .310 for San Diego in 1961. He's from Massillon, Ohio.

Methodist Men To Hear Hill

The Methodist Men of Central Methodist Church will hold a dinner meeting today at 6:30 p.m. at the church.

Guest speaker will be Frederick H. Hill, a candidate for city council, who will speak on "The City Manager Plan."

Big Blacksnake Is Killed Here

Joseph A. Soethe, 630 Bedford Street, said his wife got quite a scare yesterday when she walked out of their garage and noticed a five-foot blacksnake curled up near the front door.

Her brother-in-law, John Soethe, who lives a couple of doors away, killed the snake which measured about four inches in girth.

ADVERTISEMENT ADVERTISEMENT

Stops Constipation Due to "Aging Colon"

New laxative discovery re-creates 3 essentials of normal regularity

As you grow older, the internal muscles of your colon wall also age, lose the strength that propels waste from the body. Stagnant bowel contents become so dry and shrunken that they fail to stimulate the urge to purge.

Relief, doctors say, lies in a new laxative principle. Old-style bulks and moisteners may create gas, take 3 or 4 days for relief. Old-style salts and drugs frequently cramp and gripe. Of all leading laxatives, only new COLONAID gives you its special 3-way relief that works only on the lower colon (area of constipation).

(1) COLONAID prevents the formation of dry, hardened waste for easy passage without pain or strain. (2) COLONAID's unique rebulking action helps retone flabby colon muscles. (3) And COLONAID acts gently on the nerve reflexes that stimulate the vital "mass movement" of your lower colon.

COLONAID relieves even chronic constipation overnight; is so gentle it was hospital proved safe even for expectant mothers. And COLONAID won't interfere with absorption of vitamins or other food nutrients. Get COLONAID today! INTRODUCTORY SIZE 43¢

Our Sickness and Accident Policy protects where it counts

Protects both you and your family! Our policy will (1) help you meet hospital bills and major medical expenses, (2) provide income to replace earnings lost through disability, (3) pay benefits to your dependents if you suffer fatal injuries, and (4) provide substantial lump sum benefits for loss of sight or limbs.

B&G Barnes-Barnard-Geare

GENERAL INSURANCE & BONDING

PHONE PA 2-2500 CLARK-KEATING BLDG.

Martinsburg Plans Election Today

CHARLESTON, W. Va. (UPI)—At least four West Virginia municipalities including the Eastern Panhandle center of Martinsburg hold municipal elections Tuesday.

Martinsburg voters will choose between incumbent Democratic Mayor C. Leslie Golliday and former Mayor Carlton B. Stuckey, the Republican nominee. Golliday is seeking his third term.

Local balloting also is scheduled at Mullens, Philippi and Osage, Monongalia County.

George D. Widener's Jaipur was first or second in his first nine races then finished out of the money in the 1962 Preakness.

TERMITES SWARMING

CALL BRUCE TERMINIX®

World's largest termite control service

PA 4-1783

TERMINIX CO. of Maryland and Washington

62 N. CENTRE ST. Cumb., Md.

Reapportioning

(Continued From Page 16)

eign entities, such as prevails in the case of the United States."

Atty. Gen. Thomas B. Finan, contacted at Cumberland, said the committee's arguments amount to a request for a unicameral (one-body) legislature in Maryland.

"There would be no distinction between the houses or at least a very tenuous distinction" if the Senate were to be based on population, he said.

Finan and Deputy Atty. Gen. Joseph S. Kaufman plan to argue the case against reapportionment of the Senate.

An appeal from Judge Duckett's decision is likely, whichever way he rules. The committee has said it will fight the issue through to the Supreme Court if necessary.

The state also can be expected to appeal any ruling for a Senate change, at least through the Maryland Court of Appeals.

35 County

(Continued From Page 16)

for House of Delegates, $402.91; John J. Long, Democrat nominated for county commissioner, $393.69; Lester B. Reed, Republican nominated for House of Delegates, $357.33; Howard W. Vandergrift, Republican defeated for Orphans Court judge, $332.77; Louis V. Shinnamon, Republican nominated for county commissioner, $322.92; Ivan Wilson, Republican defeated for county commissioner, $240.06; John J. Rowan, Democrat nominated for re-election as county commissioner, $144.32; Joseph C. Stuckey, Republican defeated for county commissioner, $141.97; Kenneth W. Long, Democrat defeated for county commissioner, $132.97; George W. Lucas, defeated for Republican State Central Committee, $128.59; James G. Blair, Republican nominated for judge of Orphans Court, $122.35; James R. Birmingham, Democrat defeated for county commissioner, $113.50; John R. Hendley, Republican defeated for judge of Orphans Court, $103.50; J. French VanMeter, Republican nominated for a new term as judge of Orphans Court, $96.45; Victor M. Hebb, re-elected to the Republican State Central Committee, $78.96; James Quinn, defeated for Democratic State Central Committee, $40; Edward P. Flanigan, elected to the Democratic State Central Committee, $31.78; J. DeSales Maher, defeated for Democratic State Central Committee, $28; J. Wallace Close, elected to the Republican State Central Committee, $15.

The five who listed only their filing fee as expenditure included Paul C. Haberlein, unopposed for the Republican nomination for sheriff, $25; George D. Walters, Democrat who had no primary contest for House of Delegates, $25; William L. Wilson and John Ralph Kelly, both of whom were elected to new terms on the Democratic State Central Committee, $10 each, and John Francis Fatkin, defeated for Republican State Central Committee, $10.

Robert L. Lewis, who served as treasurer of the "Labor for Kimble" Committee, reported receipt of $58 from Robert B. Kimble, the unsuccessful Republican candidate for State Senate, which was spent in his behalf for printing.

Kingwood Armory Bids Due Today

CHARLESTON, W. Va. (UPI)—The State Armory Board opens bids Tuesday on proposed armories at Kingwood and St. Albans.

The Kingwood facility, expected to cost about $250,000 will be located on a 200 to 300-acre tract near Camp Dawson five miles from the city. The St. Albans armory is expected to cost $350,000 and will include an oversized drill hall to provide space for civic functions.

Gets Advancement

Robert R. Farrell, son of Mrs. Edna F. Farrell, 214 Frederick Street, has been advanced to rate of pensonnelman first class while serving with Airborne Early Warning Squadron II at the Naval Station, Argentia, Newfoundland. Advancement is the result of passing a fleet-wide competitive examination.

ADVERTISEMENT

Sleep Like Log

Stop Stomach Gas 3 Times Faster

Take Bell-ans tablets with hot water at bed time. Read in bed until eyes shut. Bell-ans tablets relieve stomach gas due to excess stomach acid. No harmful drugs. Get Bell-ans today. 35c at druggists. Send postal to Bell-ans, Orangeburg, N. Y., for liberal free sample.

Jeanne L. Hausman

Graduate of Fort Hill High School

Student of Catherman's Business School

Employed by American Machine & Foundry

Summer School June 11

Approved for Veterans Training
Not an unemployed graduate for twenty-five years

CATHERMAN'S Business School

Phone PA 4-0966 Cumberland, Md.

Mr. Catherman: Please send me free information about Day School ( ) Summer School ( ).
My Name ..... Phone .....
Address .....

MONEY

. . . FOR ANY PURPOSE!

Come in or telephone the office nearest you for a quick cash loan. You are assured of privacy and friendly treatment. We can help you with your bills.

It's easier to get a loan from us than rolling off a log!

EXAMPLE—$100 Cash—$ 5.90 a month
$200 Cash—$11.81 a month
$300 Cash—$17.71 a month

Other amounts in proportion. The above on 24 month contract includes interest and principal.

LOAN SERVICE

INCORPORATED

"SERVICE is our Middle Name"

CUMBERLAND • FROSTBURG

18 S. Liberty St. Phone PA 4-4200

10 West Main Phone OV 9-9994

Wood Combination SCREEN and STORM DOORS

- Full 1⅛" Thick Kiln Dried Lumber
- Glazed Storm Section
- Easily Trimmed For Fitting

If you are in the market for a screen door, for just a few more dollars you can make your door a double-duty screen and storm door! These doors should be seen to be appreciated.

COMPLETE HARDWARE SET — ONLY $3.49

THESE SIZES AVAILABLE FOR IMMEDIATE DELIVERY . . .

2/8 x 6/8 ..... $13.60
3/0 x 6/8 ..... $14.10

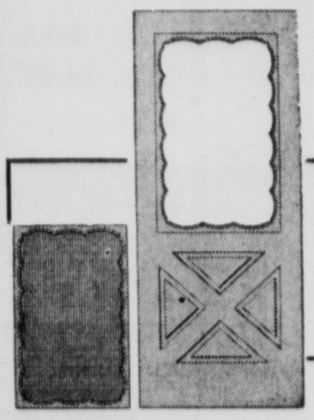

Decorative Scalloped Edge

COMBINATION DOOR

You Must See This Door To Fully Appreciate Its Architectural Beauty! $24.95

"Save The Cash & Carry Way" at . . .

Bauer

WHOLESALE LUMBER & SUPPLY INC.

SUMMER HOURS
DAILY 7:30 A.M.—5:00 P.M.
SAT. 7:30 A.M.—12 NOON

DELIVERY ARRANGED

TERMS AVAILABLE

PLENTY OF FREE PARKING!

27 HOWARD ST. CUMBERLAND DIAL PA 4-9100

HAROLD'S Kitchen and Furniture Manufacturers

ELLERSLIE, MD.

Manufacturers of Custom Birch Kitchens and Postform Formica Tops.

Phone PA 2-2896

Building a new home or plan to remodel your kitchen or bathroom? Better stop and see us for the latest in ideas and materials.

Now Open on Saturdays For Your Convenience

FINAL WEEK OF DEZEN'S FABULOUS

Anniversary

SALE

Power Mowers Reduced

Reg. $64.95
20" Cut ..... now $46.88
Reg. $119.95
22" Self-Propelled now 79.95
Reg. $179.95
24" riding mower now 129.95

PLUS FREE 2 GALLON GAS CAN

All mowers equipped with 4 cycle Briggs-Stratton deluxe engines.

AUTO SEAT COVERS

Reg. $26.95
Jet Spun .... now $19.95
Reg. $19.95
Plastic ..... now $15.95
Reg. $15.95
Fiber ..... now $12.95

Plus Free Auto Seat Cushion! Plus Free Installation!

Buy Any 3 Firestone Tires & Get The Fourth One Free . . . Or Buy Any One Tire & Get The 2nd For ½ Price! Plus Free Balancing and Installation.

All Tires Plus Tax and Recappable Trade

E-Z Terms

DEZEN'S Firestone STORES

183 Baltimore St. Cumberland, Md. Phone PA 2-6464

8 West Main St. Frostburg, Md. Phone OV 9-8366

124-126 Main St. Keyser, W. Va. Phone SU 4-0721

Merchants Plan Promotion

Downtown merchants are planning a Florida-type promotion—with swimming pool and palm leaves—Monday, June 25.

Plans for the promotion were discussed with the Mayor and Council at a pre-council meeting yesterday and permission granted under certain conditions.

The Downtown Merchants Association wants to block off South Liberty Street between Baltimore Street and Pershing Street beginning at 2:30 p. m. that day. It also requested permission to sand the street, have a swimming pool there, hold a parade and decorate light poles on Baltimore Street with palm leaves.

Council also received an invitation to attend the annual Fishing Rodeo for children to be staged Saturday, June 30 at the Battie Mixon fishing pond at Oldtown, sponsored by the Oldtown Sportsmen's Club, Cumberland Outdoor Club and Recreation Department. The event will be held from 10 a.m. to 3 p.m. for children through 16 years of age and approximately 100 prizes will be awarded.

Payments authorized yesterday include $1,500 to Robert T. Regester, Baltimore consulting engineer, for a study to establish a basis for selling sewage treatment services to LaVale; $1,528 to Carl D. Stickley, Inc., Keyser, as second and final payment for resurfacing nine local streets; and $4,770 to Queen City Electric Company for a traffic signal at Greene and Allegany streets.

Ft. Hill Teacher To Attend Summer Psychology Institute

James C. Engle, RD 2, Frostburg, a teacher of 12th grade psychology at Fort Hill High School, is enrolled in the nation's only National Science Foundation Summer Institute in Experimental Psychology, June 18 to August 10 on the Portland, Oregon campus of Reed College.

Mr. Engle is one of 32 high school teachers from 18 states accepted for the psychology program. He will receive a stipend and allowances for travel and dependents.

The eight-week session will include lectures, demonstrations and laboratory projects. Special attention will be given to projects suitable for use in high school courses.

Gets Key To San Diego

William Ward White, left, a former local resident who left here in 1924, returned last week for the first time in 38 years and presented Mayor J. Edwin Keech with a key to the city of San Diego, Calif., where he now lives. Mr. and Mrs. White stopped here to visit his niece, Mrs. George Stein, 107 South Allegany Street. A past president of the San Diego Kiwanis Club, Mr. White visited the regular meeting of the Cumberland Kiwanis Club while here.

McCleaf Names Committees For Eagles

Donald R. McCleaf Sr., recently installed worthy president of Cumberland Aerie 245, Fraternal Order of Eagles, has named various committees for the coming year.

Lawrence I. Matt was named aerie auditor; W. T. Damm, W. T. Rollins and Francis H. Schultz, finance; V. L. Markwood, Alvin G. Youngblood and Rollins, investigating; Francis G. Humbertson, membership.

Robert J. Shipley, member security chairman; F. T. Kelly, Herman L. Myers and Rollins, by-laws; Past Presidents Club, memorial services; Damm, Rollins, Myers, Kelly and Youngblood, tribunal committee; Myers and Matt, legislative.

Youngblood and Elmer Lashley, sick visiting committee; Vincent T. Morrissey, civic service award; Thomas J. Hopwood, Schultz, Morrissey, Markwood, and Myers, reception; M. W. Lookabaugh, chairman, William Scheermesser, L. J. Johnson, Albert Pou and Andrew N. Jones, entertainment.

Board of trustees, special occasions; Elmer C. Lashley, Damm and Humbertson, funeral committee; Past Presidents Club, ritualistic committee; Rollins, parliamentarian; Humbertson, dance committee; R. C. Mastrino and Myers, publicity; Hopwood, Easter lily sale and Gilbert Markwood and Elmer C. Lashley, sports committee.

Other officers installed by Damm and Rollins, past worthy presidents, include Humbertson, worthy vice president; Lashley, chaplain; Myers, secretary; Kelly, treasurer; Wallace, conductor; John E. Barnett, inside guard; Merle W. Lookabaugh, outside guard; Schultz, Morrissey and Vance L. Markwood, trustees.

Local Resident Issued Eleven Dwelling Permits

Frank J. Burton, 1600 Frederick Street, has been issued 11 dwelling permits, said James G. Stevenson, clerk of the Allegany County Board of Commissioners.

The brick veneer homes will measure 28 feet by 42 feet, will have concrete block foundations, asphalt shingle roofs and basements. They will be constructed on lots along Allendale Avenue in LaVale.

Carl W. Myers, 920 Center Street, LaVale, was issued a permit to build a concrete block garage.

Outfielder Mike Hershberger of the Chicago White Sox batted .310 for San Diego in 1961. He's from Massillon, Ohio.

Methodist Men To Hear Hill

The Methodist Men of Central Methodist Church will hold a dinner meeting today at 6:30 p.m. at the church.

Guest speaker will be Frederick H. Hill, a candidate for city council, who will speak on "The City Manager Plan."

Big Blacksnake Is Killed Here

Joseph A. Soethe, 630 Bedford Street, said his wife got quite a scare yesterday when she walked out of their garage and noticed a five-foot blacksnake curled up near the front door.

Her brother-in-law, John Soethe, who lives a couple of doors away, killed the snake which measured about four inches in girth.

ADVERTISEMENT

Stops Constipation Due to "Aging Colon"

New laxative discovery re-creates 3 essentials of normal regularity

As you grow older, the internal muscles of your colon wall also age, lose the strength that propels waste from the body. Stagnant bowel contents become so dry and shrunken that they fail to stimulate the urge to purge.

Relief, doctors say, lies in a new laxative principle. Old-style bulks and moisteners may create gas, take 3 or 4 days for relief. Old-style salts and drugs frequently cramp and gripe. Of all leading laxatives, only new COLONAID gives you its special 3-way relief that works only on the lower colon (area of constipation).

(1) COLONAID prevents the formation of dry, hardened waste for easy passage without pain or strain. (2) COLONAID'S unique rebulking action helps retone flabby colon muscles. (3) And COLONAID acts gently on the nerve reflexes that stimulate the vital "mass movement" of your lower colon.

COLONAID relieves even chronic constipation overnight; is so gentle it was hospital proved safe even for expectant mothers. And COLONAID won't interfere with absorption of vitamins or other food nutrients. Get COLONAID today! INTRODUCTORY SIZE 43¢

Our Sickness and Accident Policy protects where it counts

Protects both you and your family! Our policy will (1) help you meet hospital bills and major medical expenses, (2) provide income to replace earnings lost through disability, (3) pay benefits to your dependents if you suffer fatal injuries, and (4) provide substantial lump sum benefits for loss of sight or limbs.

Barnes-Barnard-Geare

GENERAL INSURANCE & BONDING

PHONE PA 2-2500 CLARK-KEATING BLDG.

Martinsburg Plans Election Today

CHARLESTON, W. Va. (UPI)—At least four West Virginia municipalities including the Eastern Panhandle center of Martinsburg hold municipal elections Tuesday.

Martinsburg voters will choose between incumbent Democratic Mayor C. Leslie Golliday and former Mayor Carlton B. Stuckey, the Republican nominee. Golliday is seeking his third term.

Local balloting also is scheduled at Mullens, Philippi and Osage, Monongalia County.

George D. Widener's Jaipur was first or second in his first nine races then finished out of the money in the 1962 Preakness.

TERMITES SWARMING

CALL BRUCE TERMINIX®

World's largest termite control service

PA 4-1783

TERMINIX CO. of Maryland and Washington

62 N. CENTRE ST. Cumb., Md.

Reapportioning

(Continued From Page 16)

eign entities, such as prevails in the case of the United States."

Atty. Gen. Thomas B. Finan, contacted at Cumberland, said the committee's arguments amount to a request for a unicameral (one-body) legislature in Maryland.

"There would be no distinction between the houses or at least a very tenuous distinction" if the Senate were to be based on population, he said.

Finan and Deputy Atty. Gen. Joseph S. Kaufman plan to argue the case against reapportionment of the Senate.

An appeal from Judge Duckett's decision is likely, whichever way he rules. The committee has said it will fight the issue through to the Supreme Court if necessary.

The state also can be expected to appeal any ruling for a Senate change, at least through the Maryland Court of Appeals.

35 County

(Continued From Page 16)

for House of Delegates, $402.91; John J. Long, Democrat nominated for county commissioner, $393.69; Lester B. Reed, Republican nominated for House of Delegates, $357.33; Howard W. Vandergrift, Republican defeated for Orphans Court judge, $332.77; Louis V. Shinnamon, Republican nominated for county commissioner, $322.92; Ivan Wilson, Republican defeated for county commissioner, $240.06; John J. Rowan, Democrat nominated for re-election as county commissioner, $144.32; Joseph C. Stuckey, Republican defeated for county commissioner, $141.97; Kenneth W. Long, Democrat defeated for county commissioner, $132.97; George W. Lucas, defeated for Republican State Central Committee, $128.59; James G. Blair, Republican nominated for judge of Orphans Court, $122.35; James R. Birmingham, Democrat defeated for county commissioner, $113.50; John R. Hendley, Republican defeated for judge of Orphans Court, $103.50; J. French VanMeter, Republican nominated for a new term as judge of Orphans Court, $96.45; Victor M. Hebb, re-elected to the Republican State Central Committee, $78.96; James Quinn, defeated for Democratic State Central Committee, $40; Edward P. Flanigan, elected to the Democratic State Central Committee, $31.78; J. DeSales Maher, defeated for Democratic State Central Committee, $28; J. Wallace Close, elected to the Republican State Central Committee, $15.

The five who listed only their filing fee as expenditure included Paul C. Haberlein, unopposed for the Republican nomination for sheriff, $25; George D. Walters, Democrat who had no primary contest for House of Delegates, $25; William L. Wilson and John Ralph Kelly, both of whom were elected to new terms on the Democratic State Central Committee, $10 each, and John Francis Fatkin, defeated for Republican State Central Committee, $10.

Robert L. Lewis, who served as treasurer of the "Labor for Kimble" Committee, reported receipt of $58 from Robert B. Kimble, the unsuccessful Republican candidate for State Senate, which was spent in his behalf for printing.

Kingwood Armory Bids Due Today

CHARLESTON, W. Va. (UPI)—The State Armory Board opens bids Tuesday on proposed armories at Kingwood and St. Albans.

The Kingwood facility, expected to cost about $250,000 will be located on a 200 to 300-acre tract near Camp Dawson five miles from the city. The St. Albans armory is expected to cost $350,000 and will include an oversized drill hall to provide space for civic functions.

Gets Advancement

Robert R. Farrell, son of Mrs. Edna F. Farrell, 214 Frederick Street, has been advanced to rate of pensonnelman first class while serving with Airborne Early Warning Squadron II at the Naval Station, Argentia, Newfoundland. Advancement is the result of passing a fleet-wide competitive examination.

ADVERTISEMENT

Sleep Like Log

Stop Stomach Gas 3 Times Faster

Take Bell-ans tablets with hot water at bed time. Read in bed until eyes shut. Bell-ans tablets relieve stomach gas due to excess stomach acid. No harmful drugs. Get Bell-ans today. 35c at druggists. Send postal to Bell-ans, Orangeburg, N. Y., for liberal free sample.

MONEY . . . FOR ANY PURPOSE!

Come in or telephone the office nearest you for a quick cash loan. You are assured of privacy and friendly treatment. We can help you with your bills.

It's easier to get a loan from us than rolling off a log!

EXAMPLE—$100 Cash—$ 5.90 a month
$200 Cash—$11.81 a month
$300 Cash—$17.71 a month

Other amounts in proportion. The above on 24 month contract includes interest and principal.

LOAN SERVICE, INCORPORATED

"SERVICE is our Middle Name"

CUMBERLAND • 18 S. Liberty St. Phone PA 4-4200

FROSTBURG • 10 West Main Phone OV 9-9994

Jeanne L. Hausman

Graduate of Fort Hill High School
Student of Catherman's Business School
Employed by American Machine & Foundry

Summer School June 11

Approved for Veterans Training
Not an unemployed graduate for twenty-five years

CATHERMAN'S Business School

Phone PA 4-0966 Cumberland, Md.

Mr. Catherman: Please send me free information about Day School ( ) Summer School ( ).
My Name ..... Phone .....
Address .....

Wood Combination SCREEN and STORM DOORS

- Full 1⅛" Thick Kiln Dried Lumber
- Glazed Storm Section
- Easily Trimmed For Fitting

If you are in the market for a screen door, for just a few more dollars you can make your door a double-duty screen and storm door! These doors should be seen to be appreciated.

COMPLETE HARDWARE SET — ONLY $3.49

THESE SIZES AVAILABLE FOR IMMEDIATE DELIVERY . . .

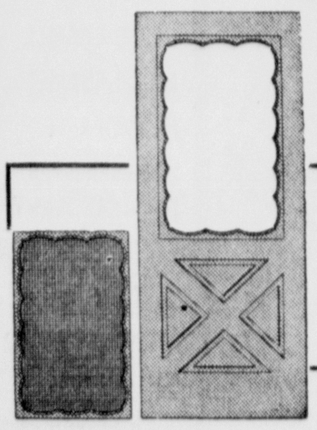

2/8 x 6/8 ..... $13.60
3/0 x 6/8 ..... $14.10

Decorative Scalloped Edge COMBINATION DOOR

You Must See This Door To Fully Appreciate Its Architectural Beauty! $24.95

"Save The Cash & Carry Way" at . . .

Bauer WHOLESALE LUMBER & SUPPLY INC.

SUMMER HOURS
DAILY 7:30 A.M.—5:00 P.M.
SAT. 7:30 A.M.—12 NOON

DELIVERY ARRANGED
TERMS AVAILABLE

PLENTY OF FREE PARKING!

27 HOWARD ST. CUMBERLAND DIAL PA 4-9100

HAROLD'S Kitchen and Furniture Manufacturers

ELLERSLIE, MD.

Manufacturers of Custom Birch Kitchens and Postform Formica Tops.

Phone PA 2-2896

Building a new home or plan to remodel your kitchen or bathroom? Better stop and see us for the latest in ideas and materials.

Now Open on Saturdays For Your Convenience

FINAL WEEK OF DEZEN'S FABULOUS Anniversary SALE

Power Mowers Reduced

Reg. $64.95
20" Cut ..... now $46.88
Reg. $119.95
22" Self-Propelled now 79.95
Reg. $179.95
24" riding mower now 129.95

PLUS FREE 2 GALLON GAS CAN

All mowers equipped with 4 cycle Briggs-Stratton deluxe engines.

AUTO SEAT COVERS

Reg. $26.95
Jet Spun .... now $19.95
Reg. $19.95
Plastic ..... now $15.95
Reg. $15.95
Fiber ..... now $12.95

Plus Free Auto Seat Cushion! Plus Free Installation!

Buy Any 3 Firestone Tires & Get The Fourth One Free . . . Or Buy Any One Tire & Get The 2nd For ½ Price! Plus Free Balancing and Installation.

All Tires Plus Tax and Recappable Trade

E-Z Terms

DEZEN'S Firestone STORES

183 Baltimore St. Cumberland, Md. Phone PA 2-6464
8 West Main St. Frostburg, Md. Phone OV 9-8366
124-126 Main St. Keyser, W. Va. Phone SU 4-0721

The Cumberland News

Published daily except Sunday, 7-9 S. Mechanic Street
Cumberland, Maryland, by The Times & Alleganian Company
Second Class Postage Paid At Cumberland, Maryland
Member of The Audit Bureau of Circulations
Member of The Associated Press
Telephone 722-4600
Subscription rates by Carrier
7c Single Copy 42c Per Week
Mail Subscription Rates Cumberland News
Maryland, Pennsylvania West Virginia,
Virginia and District of Columbia
$1.50 One Month—$8.25 Six Months—$16.00 One Year
All Other States
$1.75 One Month—$9.75 Six Months—$19.00 One Year
The Cumberland News assumes no financial responsibility for typographical errors in advertisements but will reprint that part of an advertisement in which the typographical error occurs. Errors must be reported at once.

Tuesday Morning, June 12, 1962

Another View Of Russian Austerity

Seen from a country in which the garbage pails often contain as much food as has been eaten at the tables, Russian austerity looks bleak indeed.

After his grand tour of the United States and his glimpse of milk-fed chickens, sugar-cured hams and the general groaning abundance of American farms, Khrushchev promised the Russian people that it would not be long before they, too, were living high off the hog.

In a pig's eye. Instead, the scarcity of meat and dairy products has become critical. Population is increasing and agricultural production is not keeping pace.

Soviet planners have turned to incentives. More money for the collective farms and those who work on them. So prices of meat and dairy products have been jacked up one-third.

Capital earmarked for the expansion of heavy industry, defense and space projects could have been diverted to the collective farms. But that would have meant a slowing of the grand Soviet design to conquer the world. Instead, the people must pay more for butter and meat and live on the promise of better days to come.

The obedient Soviet people may not like the new edict, but they will accept it. But there is another side which should never be forgotten in the West. Good eating and luxury make people flabby. Lean and hungry people, as Shakespeare says, think too much and are dangerous.

These Days

By George E. Sokolsky

"Advise And Consent"

I rarely go to see motion pictures, limiting myself to the Late Show on television. However, I did go to see "Advise and Consent," as much out of curiosity as for enjoyment. I was tremendously impressed because of the unerring correctness of its presentation of the United States Senate.

I understand that there has been some objection to the varieties of personality portrayed. But that is precisely what the Senate is. No two Senators are alike. There is no Senatorial type and never has been in our history. The men who make the grade in the different states and finally land on top are of all sorts of backgrounds, of various ancestries. For instance, in the present Senate, Mike Mansfield and Eugene McCarthy are violently different from Frank Lausche and Jacob Javits, just as the states they come from are different. This is not a homogenous country.

Charles Laughton, in my opinion, carries off the lead. He plays the Southern Senator as a Southern Senator used to be. There are not many of that kind left in the Senate, but in a play, years and years ago, called "The Gentleman from Mississippi," precisely such a personality was portrayed by Tom Wise.

The Senate Majority Leader, played by Walter Pidgeon, indicated a profound portraiture. Few grasp what a Majority Leader is and what he does. Actually, he is the most important personality in the Legislative branch of government. When Lyndon Johnson was Majority Leader, he, a Democrat, often saved the Republican Administration of Dwight D. Eisenhower from falling on its face. Walter Pidgeon, I am sure, modeled himself on Lyndon Johnson.

I select these two from a large and notable cast because they make the Senate understandable. I am not at all concerned that the Producer, Otto Preminger, chose to make one Senator appear to be a homosexual and another a blabbermouth exhibitionist. There was such in the Senate, as there are fools and brilliant scholars, yappers and orators. This body is representative of a nation and our nation contains all kinds.

The homosexual cafe in New York seemed to me to be wasteful and unnecessary. It was dragged in for local color. Such places are to be found in Greenwich Village and in the Upper West Side and on Lexington Avenue. Preminger might have had a more usual incident to explain the Senator's fears of exposure for a distant past deed.

However, he chose this one which is plausible as a source for blackmail. It is for this reason that all such persons should be fired from all government agencies, particularly the State Department where they are always subject to blackmail.

I have not yet read the novel, "Advise and Consent," having more pressing engagements with the course of events, but the movie is excellent and the evening both enjoyable and informative to one whose life is full of Senators, Representatives and similar persons whose deeds make as much news as their words.

Our Congressional system is the savior of our form of government. Presidents are always pressed by the requirements of the moment. There are some who have been able to resist such pressures with greater ability than others, but there has been no President, not since the time of George Washington, who did not find the position harassing.

We are not a people who are respectful of authority. Few of us are willing even to assume that anyone who has devoted his entire life to the study of a subject may be expert in it. The modern scientists have developed a jargon which makes it increasingly difficult for the layman to discuss their subject with intelligence. But in the equally complex field of political science, everyone is an expert, even a mouse with the mumps, which refers to nervous and self-anointed alerters of public opinion. Well, the mouse with the mumps has a vote and a parcel of rights.

When it comes to Congress, however, that deliberating body through a series of committees, rules and blocking techniques delays action long enough so that things can be talked out. The Senate was correct in kicking Yugoslavia and Poland off the Foreign Aid list and even if the State Department got them to put these back — it is a temporary support of a Democratic President by a Democratic Congress. But the signal has been given and it will be heeded.

(Copyright, 1962, King Features Syndicate, Inc.)

McNaught Syndicate, Inc.

President Doesn't Understand U. S. Economy

By David Lawrence

WASHINGTON — President Kennedy still shows no awareness of the serious plight of the American economy today. At his Thursday news conference he made no mention of the continuing demands of labor-union leaders who seek to increase wage costs. Nor did he indicate any change in the administration's policy in forcing a "profit squeeze" by condemning price increases that are designed to take care of such labor costs. This dilemma, however, has been the basic cause of the stock market's recent collapse.

Mr. Kennedy chose instead to regard the market's fall as merely the natural result of the overpricing of securities and the ending of an era of inflation. He thinks it's all just speculative and —like President Hoover in 1929— he is arguing that conditions are fundamentally sound.

The President doesn't seem to have made up his mind just when a general tax cut that might be helpful to economic progress should be made. For he talked vaguely at his news conference about postponing action on such a measure till the session of Congress which begins next January. He said the bill could be made retroactive so it would take effect on the first of next year. But it's difficult to do this, as the whole nation of taxpayers will find it hard to estimate their taxes while Congress is debating a change in rates. Also, the President has tied into the same measure what he calls "offsetting" tax reforms to close "loopholes" and cut down loss of tax revenue. The President admits the net tax reduction will not be large. This will mean long debate and delay.

Maybe Mr. Kennedy thinks that Congress, which is to get the text of his tax proposals at the end of this summer, will be under such pressure from the people that an extra session may have to be called after the Congressional elections in November to enact the bill.

But these tactics could boomerang. The people would be voting then on an expectation instead of a concrete piece of legislation. Is this fair to the people? Aren't they entitled to know in advance what their taxes will be for the year ahead, and to have a chance to voice approval or disapproval at the polls? Practical politics may dictate the answer that it is better to keep the people guessing and let them hope they may get more than they really will. To tell them exactly how little they will receive — when they have been led to expect more — is not supposed to be a wise strategy a few weeks before an election.

The whole approach is political. The administration isn't really anxious to grant any tax cut. It doesn't actually plan to let the corporation-tax rate go down very much, if at all. The sop to the industrial world is supposed to be in the form of two tax benefits. One, which will not be enacted by law but by revising existing treasury regulations, would permit certain industries to shorten the period on which depreciation rates are computed. The other would be a law giving to certain industries an 8 per cent investment credit. But this applies only to new machinery and equipment. It doesn't cover the whole problem of modernization which confronts companies in the heavy-goods industries. This proposal has been before Congress for many months now. It has awakened little enthusiasm and a great deal of opposition. For it really doesn't solve the problem of depreciation rules which for many years have been in need of a general overhauling.

The bandying about of such figures as a tax credit of $1.3 billion for new machinery and a tax saving of $1.2 billion through the new depreciation rules and perhaps another $200 million in various reductions of special taxes — such as those on transportation — will give the impression that a substantial tax cut is being recommended by the President.

In an economy which is supposed to have a gross national output estimated at somewhere between $550 and $565 billion this year, these are relatively trivial tax reductions.

Mr. Kennedy talked also about the possibility of an $8 billion surplus in the federal budget if the economy were to operate at full capacity. This is a figure picked out of the air by his advisers who represent the school of thought which holds that a tax cut is periodically necessary to prevent too great a drain on the economy by taxes within a given period.

The American people, on the other hand, aren't worrying today about how the tax totals might theoretically become too big a slice of a prosperous economy. What they want to see first is a prosperous economy achieved. They then can worry about whether too much money is being taken out for taxes.

The real concern today is how to stimulate an economy in which profits have been squeezed by skyrocketing wage costs that have won the approval of an administration dependent for political support on the votes and campaign contributions furnished by union labor. The real issue isn't being faced — whether monopoly power on the wage-cost side is ever going to be broken up just as monopoly power on the management side is forbidden by law.

To promise tax cuts "across the board" in 1963 to individuals will spur consumer spending and bring back fears of inflation. To give the proposed tax cuts to a few businesses next year will not save those really in trouble today.

The President has not come to grips with the immediate situation. He is taking a big risk politically, too. He may get the surprise of his life in the November elections. It is customary for the people to vote against the party in power when an economic recession is on—and there are signs that the forecast by the stock market of continued recession is more likely to turn out to be true than the optimistic statements of a big recovery by next November being issued in political precincts nowadays in Washington.

(c) 1962 New York Herald Tribune Inc.

Inside Washington

By Henry Cathcart

PRIVATE INDUSTRY — President Kennedy is meeting a lot of resistance in Congress against his plan to increase the pay of government workers. To offset this, there has been a parade of government officials to Capitol Hill to try to change the minds of some Congressmen.

One of these officials, Director James E. Webb of the National Aeronautics and Space Administration, gave Congress some figures on his own agency, charged with the vital work of developing the nation's space program.

NASA now has a staff of 21,000 men, of whom only 372 command an annual salary higher than Grade 15. This means less than 20 per cent of NASA personnel earns more than $14,000 a year.

In the next three years, Webb continued, NASA is scheduled to expand gradually to 31,000 employes. Many thousands of this total are in highly skilled and technical categories and government must compete for such men with private industry. A study shows that private industry consistently pays higher wages than government in most technical professions.

The result, said Webb, is that NASA, as well as other government agencies, find themselves in the position of acting as training grounds for private industry, with the cream constantly being skimmed off the top.

"This condition," he said, "makes it impossible to attain maximum effectiveness in many technical areas, but adds greatly to the cost and to the risk of too low a level of performance in critical performance areas."

Some NASA aides, adding to Webb's views, contend that the very people in Congress who oppose higher salaries for government employes are the ones who criticize the administration for lagging behind Russia in the space race.

Try And Stop Me

By Bennett Cerf

A frantic publisher sought out a psychiatrist and announced, "I need help. Every night I find little men running around under my bed." The doctor put him right on the couch, but the next day the patient called to say, "It won't be necessary for me to come back. I got rid of those nasty little men all by myself." "How did you accomplish that?" asked the doctor. "I had an inspiration," was the happy reply. "I just cut the legs off the bed."

At New York's Dutch Treat Club, the late Frank Crowninshield was once obliged to introduce a politician who had just been clobbered unmercifully in a bid for reelection to Congress. "Gentlemen," began Crowninshield in silky tones, "our next speaker bears a strong resemblance to the earth. You will recall that the earth is not a perfect spheroid, because it is flattened at the poles. That's precisely what happened to our next speaker."

The late Alice Duer Miller once caught a thief purloining her silverware. "What are you doing in my dining room?" she demanded. "Madam," admitted the thief, "I am at your service."

"I'll guarantee," added Miss Miller later, "that this is one criminal who won't waste his time in jail. He'll probably write his alibiography!"

(Copyright 1962, by Bennett Cerf. Distributed by King Features Syndicate.

Shoulder-Hand Pain Follows Many Disorders

By Dr. Theodore R. Van Dellen

An elderly patient of mine was recovering from coronary thrombosis and feeling fine. Eight weeks had elapsed since the heart attack and he was getting restless. It was at this time that he first noted aching and stiffness in the left shoulder.

A few days later the left hand also began to ache. By the end of the week he had a full blown shoulder-hand syndrome, an uncommon complication of heart trouble.

The condition usually develops as an aching sensation in one or both shoulders and the corresponding hand. The elbow escapes. Pain increases and the involved parts become stiff, swollen, and tender to the touch.

Distress varies from mild pain to complete inability to move the shoulder and arm (frozen shoulder). This part of the syndrome resembles bursitis. It is difficult to raise the shoulder and rotate the arm because of stiffness and discomfort.

Meanwhile the hand becomes puffy, smooth, taut, and glossy. The skin usually is pale but changes with activity to a dusky pink or cyanotic bule, and then becomes pale again. The fingers cannot be flexed because of stiffness and pain.

Physicians refer to this condition as a "reflex neurovascular response provoked by a variety of disorders." This is understandable because the shoulder-hand syndrome also follows other disorders such as stroke; fractures of the bones in and about the neck; and operations in the neck, chest, and abdomen.

The condition also is traced occasionally to a slipped disk in the neck with direct pressure on the nerve roots. In such instances, it is obvious why the nerves and blood vessels of the shoulder and arm are involved in this reflex. But why it follows stroke or a heart atack is more obscure.

The best remedies are physical therapy and hormones such as cortisone or ACTH. But the condition is stubborn and only 20 per cent get well if the syndrome lasts more than three months.

TOMORROW: The hidden alcoholic.

BONE DEFORMITIES

S. H. writes: Is Paget's disease of the bone unusual in a woman? I have heard it is a man's disease.

REPLY

Women develop this disorder but not as frequently as men. In this condition, the bones (usually of the skull, lower legs, and spine) alternately soften and harden and the ensuing deformity leads to various symptoms. Send a stamped, self-addressed envelope for leaflet on Paget's disease of the bone.

ASTHMA AND DEVELOPMENT

J. V. writes: Does asthma interfere with a child's growth?

REPLY

Yes, especially when it disturbs sleep and appetite.

To the limit of space questions pertaining to the prevention of disease will be answered. Personal replies will be made when return stamped envelope is enclosed. Telephone inquiries not accepted. Dr. Van Dellen will not make diagnoses or prescribe for individual diseases.

Senator Proxmire Earns Himself A Place In White House Doghouse

By Drew Pearson

WASHINGTON — Charlie and Pushinka, the White House pooches, may have to move over in their doghouse to make room for Sen. Bill Proxmire of Wisconsin, the Senate push-up king. Proxmire is a Democrat. But no Republican Senator is more unpopular with the President.

He first brought the wrath of the White House down upon his head by working with Mississippi's segregationist Sen. Jim Eastland inside the Senate Agriculture Committee to scuttle the heart of the Kennedy farm program.

The President, though piqued, overlooked Proxmire's antics and dutifully invited him to fly in the Presidential party to a big Democratic dinner in Wisconsin. Whether you're a Republican or a Democrat, a Presidential invitation is regarded as a command. You don't refuse such an invitation. But Proxmire happily snubbed the offer to ride with the President.

The last straw was Proxmire's part in the Senate vote to ban economic aid to Communist countries, which may go down as the year's worst diplomatic disaster. It had exactly the opposite effect that its backers presumably intended, by playing right into the Kremlin's hands.

Helping The Kremlin

The hasty Senate ban on Communist aid came precisely at the time Premier Khrushchev had called satellite leaders to Moscow for an economic conference. Its purpose was to tighten the Kremlin's hold on the satellites by weakening their economic ties with the West.

The Senate obliged Khrushchev by cutting those ties altogether and pushing the satellites right into Khrushchev's open arms — although it later partly corrected its' mistake.

It was the handsome, erratic Senator from Wisconsin who started the Senate on its disastrous course. He offered an amendment to suspend economic aid to Yugoslavia for one year. This was obviously a grandstand play, since Yugoslavia isn't scheduled to get much economic aid during the next year anyway.

But it was a slap at Yugoslavia's Marshal Tito and a boon to Khrushchev, who has had his troubles with Tito and is now courting him. Mr. K has invited Tito to come to Moscow this fall. So Proxmire obligingly provided a shotgun for a Khrushchev-Tito marriage.

The Senator from Wisconsin was careful not to include Poland in his resolution, although Poland is closer to the Kremlin than Yugoslavia and is scheduled to get considerably more economic aid. He knew that more Poles live in Milwaukee than in most Polish cities, and that they would like to see the old country weaned away from Moscow.

There are, however, almost no Yugoslavs in Wisconsin.

Lausche's Purple Oratory

But Ohio's bushy-haired Sen. Frank Lausche, another Democrat Maverick, is of Yugoslav parentage. Apparently he didn't want the Yugoslavs singled out for special discrimination. He jumped into the Senate debate with a demand that all Communist countries be shut off from economic aid.

The Senate got carried away by Lausche's purple oratory, plus the desire of Senators in an election year to prove to the voters how anti-Communist they are.

On the surface, a vote to stop aid from going behind the Iron Curtain would appear to be anti-Communist. But most Senators, aware of the subtleties of the East-West struggle, realized that the Proxmire-Lausche move would strengthen, not weaken, the Communist bloc. Nevertheless they put politics ahead of patriotism.

President Kennedy, shocked and surprised by the Senate action, sent his aides scurrying up to Capitol Hill to find out whether the damage could be undone.

Minnesota's fast-thinking Sen. Hubert Humphrey came up with the suggestion that eventually was adopted. He recommended to Presidential aides Larry O'Brien, Ralph Dungan and Mike Manatos that the State Department patch together a compromise, permitting the shipment of farm surpluses to Communist countries.

Humphrey pointed out this would not only help thwart Khrushchev's purposes but would relieve the bulging farm surplus problem.

The State Department submitted the Humphrey compromise to the Senate Foreign Relations Committee which hastily approved it after slight modifications by GOP Sens. Everett Dirksen of Illinois and Bourke Hickenlooper of Iowa.

Texas Tower Bristles

Next morning, Kennedy asked Sens. Claiborne Pell of Rhode Island, John Carroll of Colorado, and Humphrey to stay behind after a routine White House ceremony honoring the humanitarian, Dr. Tom Dooley.

The President pointed out that both Eisenhower and Truman had been given far broader authority in dealing with Iron Curtain countries. It was none other than the late Secretary of State John Foster Dulles, a rigid anti-Communist, who first sought aid for Communist Poland.

"This would seriously cripple our effectiveness in dealing with Iron Curtain countries," Kennedy told the Senators soberly.

"It plays right into the hands of Khrushchev," he added.

Kennedy also telephoned Democratic leader Mike Mansfield of Montana and Republican leader Everett Dirksen of Illinois to repeat the same appeal.

With their support, the Senate sheepishly reversed its earlier action at least to the extent of the Humphrey formula.

Note — Texas' little but loud Sen. Jack Tower, an uncompromising right-wing Republican, gave Dirksen a private tongue-lashing for helping to overturn the aid ban. "You have pulled the rug out from under us!" he bristled, his face livid with rage.

(Copyright 1962, By The Bell Syndicate)

Songs Of The Times

By John Crosby

I come from a generation when "I love you. I LOVE you. I L-O-O-O-V-E you" was considered the very last word in lyric writing. It said everything of importance to a lyric writer and it said it three times. Love was the only thing the lyric writer knew about, the only thing he believed in.

But now a new note is creeping in:

"The sound of money!

"The lovely sound of money," sings Eliot Gould in "I Can Get It For You Wholesale."

"I find it appealing

"A feeling

"You may share!"

That's the new and, on the whole, deplorable trend among the songwriters. No sloppy muck in there about LOVE. None of this gook about the softness of her skin, the feel of her lips; it's the smell of money sets the lyric writers quivering like a jelly. The same passionate detail those fellows used to spend rhapsodizing about the light in her eyes, they now spend expostulating on the uses of money:

"Diamonds catch my eye

"And I hear angels harmonize

"Sables passing by whisper lullabies.

"A great big yacht about to dock

"Makes such a couth and soothing sound

"A block of blue chip stock

"Music all around."

That (also from "The Sound of Money") is what you might call a song of passion about money. Nothing disturbing creeps in there. You might call it: "I Can Give You Everything But Love, Baby." However, there's a different kind of song in which money is important but not all-important; in which love still shares the stage but doesn't dominate it. For instance, in "No Strings" Diahann Carroll sings:

"I just want money

"And then some money

"And loads of lovely love!"

But then, of course, Richard Rodgers, who wrote that lyric, is a gentleman of the old school who hasn't quite washed all the love out of his hair. Just the same, the very fact that money gets equal billing—to say nothing of top billing—with love shows which way the wind is blowing. Love to a songwriter is getting to be just an extra felicity—like the wind and the rain in your hair. Nice but not necessary.

Those two songs are what you might call love songs about money. But there are other songs about money—blues songs about money, for example. In fact, there's a song now doing quite nicely among the disk jockeys called "The Minimum Wage," which is as heart-breaking a lament as anything Helen Morgan used to warble from the top of that piano.

"You work each day half around the clock

"You get your pay but you're still in hock.

"Your jeans are clean and there ain't a cent.

"The landlord comes but the rent is spent.

"The minimum wage, the minimum wage

"You sweat and slave till you're sixty-five

"And get the minimum pension if you're still alive . . .

"The rich get rich and the poor stay poor

"You're sick sick sick and there ain't no cure."

It's a darn good song written by three guys named Jay Solomon, Hy Glaser, and Sam Glaser, and it's certainly in the spirit of the times. Affluence or the lack of it has filled the songwriters' little hearts to bursting so that they have no thoughts for anything else.

Now that the stock market has gone to hell, I keep asking myself, what is this going to do to the songwriters? I'm working on my own lament for that occasion.

"The money's gone

"Every sou

"There's nothing left but YOU!

"Ugh!"

"Ugh!"

I have a lovely inner rhyme left over from the Affluent Age: "I have a sickening lust for the Guaranty Trust," and now that the great boom is over, what on earth will I do with it?

(New York Herald Tribune Inc.)

You're Telling Me!

By William Ritt

According to our office atlas, the town with the longest name in the world is Llanfairpwllgwyngyllgogerychwyandrobwllllantyssiliogogogoch, Wales. In fact, we wouldn't be surprised if that monicker doesn't stretch from one of the burg's city limits to the other!

Mountain climbing is rapidly gaining in popularity, we read. Wonder when it'll reach its peak?

In most parts of the northern U. S., March came in, as usual, like a lion and not a lamb — although that fluffy stuff that cluttered up the landscape did look like fleece — when it was still wihte!

See where Australia plans to replace its old half-penny, penny and three-penny pieces with easier to handle coins. Makes cents!

The Cumberland News

Published daily except Sunday, 7-9 S. Mechanic Street
Cumberland, Maryland, by The Times & Alleganian Company
Second Class Postage Paid At Cumberland, Maryland
Member of The Audit Bureau of Circulations
Member of The Associated Press
Telephone 722-4600
Subscription rates by Carrier
7c Single Copy 42c Per Week
Mail Subscription Rates Cumberland News
Maryland, Pennsylvania West Virginia,
Virginia and District of Columbia
$1.50 One Month—$8.25 Six Months—$16.00 One Year
All Other States
$1.75 One Month—$9.75 Six Months—$19.00 One Year
The Cumberland News assumes no financial responsibility for typographical errors in advertisements but will reprint that part of an advertisement in which the typographical error occurs. Errors must be reported at once.

Tuesday Morning, June 12, 1962

Another View Of Russian Austerity

Seen from a country in which the garbage pails often contain as much food as has been eaten at the tables, Russian austerity looks bleak indeed.

After his grand tour of the United States and his glimpse of milk-fed chickens, sugar-cured hams and the general groaning abundance of American farms, Khrushchev promised the Russian people that it would not be long before they, too, were living high off the hog.

In a pig's eye. Instead, the scarcity of meat and dairy products has become critical. Population is increasing and agricultural production is not keeping pace.

Soviet planners have turned to incentives. More money for the collective farms and those who work on them. So prices of meat and dairy products have been jacked up one-third.

Capital earmarked for the expansion of heavy industry, defense and space projects could have been diverted to the collective farms. But that would have meant a slowing of the grand Soviet design to conquer the world. Instead, the people must pay more for butter and meat and live on the promise of better days to come.

The obedient Soviet people may not like the new edict, but they will accept it. But there is another side which should never be forgotten in the West. Good eating and luxury make people flabby. Lean and hungry people, as Shakespeare says, think too much and are dangerous.

These Days

By George E. Sokolsky

"Advise And Consent"

I rarely go to see motion pictures, limiting myself to the Late Show on television. However, I did go to see "Advise and Consent," as much out of curiosity as for enjoyment. I was tremendously impressed because of the unerring correctness of its presentation of the United States Senate.

I understand that there has been some objection to the varieties of personality portrayed. But that is precisely what the Senate is. No two Senators are alike. There is no Senatorial type and never has been in our history. The men who make the grade in the different states and finally land on top are of all sorts of backgrounds, of various ancestries. For instance, in the present Senate, Mike Mansfield and Eugene McCarthy are violently different from Frank Lausche and Jacob Javits, just as the states they come from are different. This is not a homogenous country.

Charles Laughton, in my opinion, carries off the lead. He plays the Southern Senator as a Southern Senator used to be. There are not many of that kind left in the Senate, but in a play, years and years ago, called "The Gentleman from Mississippi," precisely such a personality was portrayed by Tom Wise.

The Senate Majority Leader, played by Walter Pidgeon, indicated a profound portraiture. Few grasp what a Majority Leader is and what he does. Actually, he is the most important personality in the Legislative branch of government. When Lyndon Johnson was Majority Leader, he, a Democrat, often saved the Republican Administration of Dwight D. Eisenhower from falling on its face. Walter Pidgeon, I am sure, modeled himself on Lyndon Johnson.

I select these two from a large and notable cast because they make the Senate understandable. I am not at all concerned that the Producer, Otto Preminger, chose to make one Senator appear to be a homosexual and another a blabbermouth exhibitionist. There was such in the Senate, as there are fools and brilliant scholars, yappers and orators. This body is representative of a nation and our nation contains all kinds.

The homosexual cafe in New York seemed to me to be wasteful and unnecessary. It was dragged in for local color. Such places are to be found in Greenwich Village and in the Upper West Side and on Lexington Avenue. Preminger might have had a more usual incident to explain the Senator's fears of exposure for a distant past deed.

However, he chose this one which is plausible as a source for blackmail. It is for this reason that all such persons should be fired from all government agencies, particularly the State Department where they are always subject to blackmail.

I have not yet read the novel, "Advise and Consent," having more pressing engagements with the course of events, but the movie is excellent and the evening both enjoyable and informative to one whose life is full of Senators, Representatives and similar persons whose deeds make as much news as their words.

Our Congressional system is the savior of our form of government. Presidents are always pressed by the requirements of the moment. There are some who have been able to resist such pressures with greater ability than others, but there has been no President, not since the time of George Washington, who did not find the position harassing.

We are not a people who are respectful of authority. Few of us are willing even to assume that anyone who has devoted his entire life to the study of a subject may be expert in it. The modern scientists have developed a jargon which makes it increasingly difficult for the layman to discuss their subject with intelligence. But in the equally complex field of political science, everyone is an expert, even a mouse with the mumps, which refers to nervous and self-anointed alerters of public opinion. Well, the mouse with the mumps has a vote and a parcel of rights.

When it comes to Congress, however, that deliberating body through a series of committees, rules and blocking techniques delays action long enough so that things can be talked out. The Senate was correct in kicking Yugoslavia and Poland off the Foreign Aid list and even if the State Department got them to put these back — it is a temporary support of a Democratic President by a Democratic Congress. But the signal has been given and it will be heeded.

(Copyright, 1962, King Features Syndicate, Inc.)

McNaught Syndicate, Inc.

Senator Proxmire Earns Himself A Place In White House Doghouse

By Drew Pearson

WASHINGTON — Charlie and Pushinka, the White House pooches, may have to move over in their doghouse to make room for Sen. Bill Proxmire of Wisconsin, the Senate push-up king. Proxmire is a Democrat. But no Republican Senator is more unpopular with the President.

He first brought the wrath of the White House down upon his head by working with Mississippi's segregationist Sen. Jim Eastland inside the Senate Agriculture Committee to scuttle the heart of the Kennedy farm program.

The President, though piqued, overlooked Proxmire's antics and dutifully invited him to fly in the Presidential party to a big Democratic dinner in Wisconsin. Whether you're a Republican or a Democrat, a Presidential invitation is regarded as a command. You don't refuse such an invitation. But Proxmire happily snubbed the offer to ride with the President.

The last straw was Proxmire's part in the Senate vote to ban economic aid to Communist countries, which may go down as the year's worst diplomatic disaster. It had exactly the opposite effect that its backers presumably intended, by playing right into the Kremlin's hands.

Helping The Kremlin

The hasty Senate ban on Communist aid came precisely at the time Premier Khrushchev had called satellite leaders to Moscow for an economic conference. Its purpose was to tighten the Kremlin's hold on the satellites by weakening their economic ties with the West.

The Senate obliged Khrushchev by cutting those ties altogether and pushing the satellites right into Khrushchev's open arms — although it later partly corrected its' mistake.

It was the handsome, erratic Senator from Wisconsin who started the Senate on its disastrous course. He offered an amendment to suspend economic aid to Yugoslavia for one year. This was obviously a grandstand play, since Yugoslavia isn't scheduled to get much economic aid during the next year anyway.

But it was a slap at Yugoslavia's Marshal Tito and a boon to Khrushchev, who has had his troubles with Tito and is now courting him. Mr. K has invited Tito to come to Moscow this fall. So Proxmire obligingly provided a shotgun for a Khrushchev-Tito marriage.

The Senator from Wisconsin was careful not to include Poland in his resolution, although Poland is closer to the Kremlin than Yugoslavia and is scheduled to get considerably more economic aid. He knew that more Poles live in Milwaukee than in most Polish cities, and that they would like to see the old country weaned away from Moscow.

There are, however, almost no Yugoslavs in Wisconsin.

Lausche's Purple Oratory

But Ohio's bushy-haired Sen. Frank Lausche, another Democrat Maverick, is of Yugoslav parentage. Apparently he didn't want the Yugoslavs singled out for special discrimination. He jumped into the Senate debate with a demand that all Communist countries be shut off from economic aid.

The Senate got carried away by Lausche's purple oratory, plus the desire of Senators in an election year to prove to the voters how anti-Communist they are.

On the surface, a vote to stop aid from going behind the Iron Curtain would appear to be anti-Communist. But most Senators, aware of the subtleties of the East-West struggle, realized that the Proxmire-Lausche move would strengthen, not weaken, the Communist bloc. Nevertheless they put politics ahead of patriotism.

President Kennedy, shocked and surprised by the Senate action, sent his aides scurrying up to Capitol Hill to find out whether the damage could be undone.

Minnesota's fast-thinking Sen. Hubert Humphrey came up with the suggestion that eventually was adopted. He recommended to Presidential aides Larry O'Brien, Ralph Dungan and Mike Manatos that the State Department patch together a compromise, permitting the shipment of farm surpluses to Communist countries.

Humphrey pointed out this would not only help thwart Khrushchev's purposes but would relieve the bulging farm surplus problem.

The State Department submitted the Humphrey compromise to the Senate Foreign Relations Committee which hastily approved it after slight modifications by GOP Sens. Everett Dirksen of Illinois and Bourke Hickenlooper of Iowa.

Texas Tower Bristles

Next morning, Kennedy asked Sens. Claiborne Pell of Rhode Island, John Carroll of Colorado, and Humphrey to stay behind after a routine White House ceremony honoring the humanitarian, Dr. Tom Dooley.

The President pointed out that both Eisenhower and Truman had been given far broader authority in dealing with Iron Curtain countries. It was none other than the late Secretary of State John Foster Dulles, a rigid anti-Communist, who first sought aid for Communist Poland.

"This would seriously cripple our effectiveness in dealing with Iron Curtain countries," Kennedy told the Senators soberly.

"It plays right into the hands of Khrushchev," he added.

Kennedy also telephoned Democratic leader Mike Mansfield of Montana and Republican leader Everett Dirksen of Illinois to repeat the same appeal.

With their support, the Senate sheepishly reversed its earlier action at least to the extent of the Humphrey formula.

Note — Texas' little but loud Sen. Jack Tower, an uncompromising right-wing Republican, gave Dirksen a private tongue-lashing for helping to overturn the aid ban. "You have pulled the rug out from under us!" he bristled, his face livid with rage.

(Copyright 1962, By The Bell Syndicate)

President Doesn't Understand U. S. Economy

By David Lawrence

WASHINGTON — President Kennedy still shows no awareness of the serious plight of the American economy today. At his Thursday news conference he made no mention of the continuing demands of labor-union leaders who seek to increase wage costs. Nor did he indicate any change in the administration's policy in forcing a "profit squeeze" by condemning price increases that are designed to take care of such labor costs. This dilemma, however, has been the basic cause of the stock market's recent collapse.

Mr. Kennedy chose instead to regard the market's fall as merely the natural result of the overpricing of securities and the ending of an era of inflation. He thinks it's all just speculative and —like President Hoover in 1929— he is arguing that conditions are fundamentally sound.

The President doesn't seem to have made up his mind just when a general tax cut that might be helpful to economic progress should be made. For he talked vaguely at his news conference about postponing action on such a measure till the session of Congress which begins next January. He said the bill could be made retroactive so it would take effect on the first of next year. But it's difficult to do this, as the whole nation of taxpayers will find it hard to estimate their taxes while Congress is debating a change in rates. Also, the President has tied into the same measure what he calls "offsetting" tax reforms to close "loopholes" and cut down loss of tax revenue. The President admits the net tax reduction will not be large. This will mean long debate and delay.

Maybe Mr. Kennedy thinks that Congress, which is to get the text of his tax proposals at the end of this summer, will be under such pressure from the people that an extra session may have to be called after the Congressional elections in November to enact the bill.

But these tactics could boomerang. The people would be voting then on an expectation instead of a concrete piece of legislation. Is this fair to the people? Aren't they entitled to know in advance what their taxes will be for the year ahead, and to have a chance to voice approval or disapproval at the polls? Practical politics may dictate the answer that it is better to keep the people guessing and let them hope they may get more than they really will. To tell them exactly how little they will receive — when they have been led to expect more — is not supposed to be a wise strategy a few weeks before an election.

The whole approach is political. The administration isn't really anxious to grant any tax cut. It doesn't actually plan to let the corporation-tax rate go down very much, if at all. The sop to the industrial world is supposed to be in the form of two tax benefits. One, which will not be enacted by law but by revising existing treasury regulations, would permit certain industries to shorten the period on which depreciation rates are computed. The other would be a law giving to certain industries an 8 per cent investment credit. But this applies only to new machinery and equipment. It doesn't cover the whole problem of modernization which confronts companies in the heavy-goods industries. This proposal has been before Congress for many months now. It has awakened little enthusiasm and a great deal of opposition. For it really doesn't solve the problem of depreciation rules which for many years have been in need of a general overhauling.

The bandying about of such figures as a tax credit of $1.3 billion for new machinery and a tax saving of $1.2 billion through the new depreciation rules and perhaps another $200 million in various reductions of special taxes — such as those on transportation — will give the impression that a substantial tax cut is being recommended by the President.

In an economy which is supposed to have a gross national output estimated at somewhere between $550 and $565 billion this year, these are relatively trivial tax reductions.

Mr. Kennedy talked also about the possibility of an $8 billion surplus in the federal budget if the economy were to operate at full capacity. This is a figure picked out of the air by his advisers who represent the school of thought which holds that a tax cut is periodically necessary to prevent too great a drain on the economy by taxes within a given period.

The American people, on the other hand, aren't worrying today about how the tax totals might theoretically become too big a slice of a prosperous economy. What they want to see first is a prosperous economy achieved. They then can worry about whether too much money is being taken out for taxes.

The real concern today is how to stimulate an economy in which profits have been squeezed by skyrocketing wage costs that have won the approval of an administration dependent for political support on the votes and campaign contributions furnished by union labor. The real issue isn't being faced — whether monopoly power on the wage-cost side is ever going to be broken up just as monopoly power on the management side is forbidden by law.

To promise tax cuts "across the board" in 1963 to individuals will spur consumer spending and bring back fears of inflation. To give the proposed tax cuts to a few businesses next year will not save those really in trouble today.

The President has not come to grips with the immediate situation. He is taking a big risk politically, too. He may get the surprise of his life in the November elections. It is customary for the people to vote against the party in power when an economic recession is on—and there are signs that the forecast by the stock market of continued recession is more likely to turn out to be true than the optimistic statements of a big recovery by next November being issued in political precincts nowadays in Washington.

(c) 1962 New York Herald Tribune Inc.

Inside Washington

By Henry Cathcart

PRIVATE INDUSTRY — President Kennedy is meeting a lot of resistance in Congress against his plan to increase the pay of government workers. To offset this, there has been a parade of government officials to Capitol Hill to try to change the minds of some Congressmen.

One of these officials, Director James E. Webb of the National Aeronautics and Space Administration, gave Congress some figures on his own agency, charged with the vital work of developing the nation's space program.

NASA now has a staff of 21,000 men, of whom only 372 command an annual salary higher than Grade 15. This means less than 20 per cent of NASA personnel earns more than $14,000 a year.

In the next three years, Webb continued, NASA is scheduled to expand gradually to 31,000 employes. Many thousands of this total are in highly skilled and technical categories and government must compete for such men with private industry. A study shows that private industry consistently pays higher wages than government in most technical professions.

The result, said Webb, is that NASA, as well as other government agencies, find themselves in the position of acting as training grounds for private industry, with the cream constantly being skimmed off the top.

"This condition," he said, "makes it impossible to attain maximum effectiveness in many technical areas, but adds greatly to the cost and to the risk of too low a level of performance in critical performance areas."

Some NASA aides, adding to Webb's views, contend that the very people in Congress who oppose higher salaries for government employes are the ones who criticize the administration for lagging behind Russia in the space race.

Songs Of The Times

By John Crosby

I come from a generation when "I love you. I LOVE you. I L-O-O-O-V-E you" was considered the very last word in lyric writing. It said everything of importance to a lyric writer and it said it three times. Love was the only thing the lyric writer knew about, the only thing he believed in.

But now a new note is creeping in:

"The sound of money!

"The lovely sound of money," sings Eliot Gould in "I Can Get It For You Wholesale."

"I find it appealing

"A feeling

"You may share!"

That's the new and, on the whole, deplorable trend among the songwriters. No sloppy muck in there about LOVE. None of this gook about the softness of her skin, the feel of her lips; it's the smell of money sets the lyric writers quivering like a jelly. The same passionate detail those fellows used to spend rhapsodizing about the light in her eyes, they now spend expostulating on the uses of money:

"Diamonds catch my eye

"And I hear angels harmonize

"Sables passing by whisper lullabies.

"A great big yacht about to dock

"Makes such a couth and soothing sound

"A block of blue chip stock

"Music all around."

That (also from "The Sound of Money") is what you might call a song of passion about money. Nothing disturbing creeps in there. You might call it: "I Can Give You Everything But Love, Baby." However, there's a different kind of song in which money is important but not all-important; in which love still shares the stage but doesn't dominate it. For instance, in "No Strings" Diahann Carroll sings:

"I just want money

"And then some money

"And loads of lovely love!"

But then, of course, Richard Rodgers, who wrote that lyric, is a gentleman of the old school who hasn't quite washed all the love out of his hair. Just the same, the very fact that money gets equal billing—to say nothing of top billing—with love shows which way the wind is blowing. Love to a songwriter is getting to be just an extra felicity—like the wind and the rain in your hair. Nice but not necessary.

Those two songs are what you might call love songs about money. But there are other songs about money—blues songs about money, for example. In fact, there's a song now doing quite nicely among the disk jockeys called "The Minimum Wage," which is as heart-breaking a lament as anything Helen Morgan used to warble from the top of that piano.

"You work each day half around the clock

"You get your pay but you're still in hock.

"Your jeans are clean and there ain't a cent.

"The landlord comes but the rent is spent.

"The minimum wage, the minimum wage

"You sweat and slave till you're sixty-five

"And get the minimum pension if you're still alive . . .

"The rich get rich and the poor stay poor

"You're sick sick sick and there ain't no cure."

It's a darn good song written by three guys named Jay Solomon, Hy Glaser, and Sam Glaser, and it's certainly in the spirit of the times. Affluence or the lack of it has filled the songwriters' little hearts to bursting so that they have no thoughts for anything else.

Now that the stock market has gone to hell, I keep asking myself, what is this going to do to the songwriters? I'm working on my own lament for that occasion.

"The money's gone

"Every sou

"There's nothing left but YOU!

"Ugh!"

"Ugh!"

I have a lovely inner rhyme left over from the Affluent Age: "I have a sickening lust for the Guaranty Trust," and now that the great boom is over, what on earth will I do with it?

(New York Herald Tribune Inc.)

Shoulder-Hand Pain Follows Many Disorders

By Dr. Theodore R. Van Dellen

An elderly patient of mine was recovering from coronary thrombosis and feeling fine. Eight weeks had elapsed since the heart attack and he was getting restless. It was at this time that he first noted aching and stiffness in the left shoulder.

A few days later the left hand also began to ache. By the end of the week he had a full blown shoulder-hand syndrome, an uncommon complication of heart trouble.

The condition usually develops as an aching sensation in one or both shoulders and the corresponding hand. The elbow escapes. Pain increases and the involved parts become stiff, swollen, and tender to the touch.

Distress varies from mild pain to complete inability to move the shoulder and arm (frozen shoulder). This part of the syndrome resembles bursitis. It is difficult to raise the shoulder and rotate the arm because of stiffness and discomfort.

Meanwhile the hand becomes puffy, smooth, taut, and glossy. The skin usually is pale but changes with activity to a dusky pink or cyanotic bule, and then becomes pale again. The fingers cannot be flexed because of stiffness and pain.

Physicians refer to this condition as a "reflex neurovascular response provoked by a variety of disorders." This is understandable because the shoulder-hand syndrome also follows other disorders such as stroke; fractures of the bones in and about the neck; and operations in the neck, chest, and abdomen.

The condition also is traced occasionally to a slipped disk in the neck with direct pressure on the nerve roots. In such instances, it is obvious why the nerves and blood vessels of the shoulder and arm are involved in this reflex. But why it follows stroke or a heart atack is more obscure.

The best remedies are physical therapy and hormones such as cortisone or ACTH. But the condition is stubborn and only 20 per cent get well if the syndrome lasts more than three months.

TOMORROW: The hidden alcoholic.

BONE DEFORMITIES

S. H. writes: Is Paget's disease of the bone unusual in a woman? I have heard it is a man's disease.

REPLY

Women develop this disorder but not as frequently as men. In this condition, the bones (usually of the skull, lower legs, and spine) alternately soften and harden and the ensuing deformity leads to various symptoms. Send a stamped, self-addressed envelope for leaflet on Paget's disease of the bone.

ASTHMA AND DEVELOPMENT

J. V. writes: Does asthma interfere with a child's growth?

REPLY

Yes, especially when it disturbs sleep and appetite.

To the limit of space questions pertaining to the prevention of disease will be answered. Personal replies will be made when return stamped envelope is enclosed. Telephone inquiries not accepted. Dr. Van Dellen will not make diagnoses or prescribe for individual diseases.

Try And Stop Me

By Bennett Cerf

A frantic publisher sought out a psychiatrist and announced, "I need help. Every night I find little men running around under my bed." The doctor put him right on the couch, but the next day the patient called to say, "It won't be necessary for me to come back. I got rid of those nasty little men all by myself." "How did you accomplish that?" asked the doctor. "I had an inspiration," was the happy reply. "I just cut the legs off the bed."

At New York's Dutch Treat Club, the late Frank Crowninshield was once obliged to introduce a politician who had just been clobbered unmercifully in a bid for reelection to Congress. "Gentlemen," began Crowninshield in silky tones, "our next speaker bears a strong resemblance to the earth. You will recall that the earth is not a perfect spheroid, because it is flattened at the poles. That's precisely what happened to our next speaker."

The late Alice Duer Miller once caught a thief purloining her silverware. "What are you doing in my dining room?" she demanded. "Madam," admitted the thief, "I am at your service."

"I'll guarantee," added Miss Miller later, "that this is one criminal who won't waste his time in jail. He'll probably write his alibiography!"

(Copyright 1962, by Bennett Cerf. Distributed by King Features Syndicate.

You're Telling Me!

By William Ritt

According to our office atlas, the town with the longest name in the world is Llanfairpwllgwyngyllgogerychwyandrobwllllantyssiliogogogoch, Wales. In fact, we wouldn't be surprised if that monicker doesn't stretch from one of the burg's city limits to the other!

Mountain climbing is rapidly gaining in popularity, we read. Wonder when it'll reach its peak?

In most parts of the northern U. S., March came in, as usual, like a lion and not a lamb — although that fluffy stuff that cluttered up the landscape did look like fleece — when it was still white!

See where Australia plans to replace its old half-penny, penny and three-penny pieces with easier to handle coins. Makes cents!

Arnold Palmer To Play In National Open Despite Finger Injury

Leading Money Winner Hurt In Freak Accident

Rips Finger On Car Trunk; Doctor Says Star Is OK To Play

OAKMONT, Pa., (AP) — Arnold Palmer's hopes of winning the 62nd National Open Golf Championship received another setback Monday in the form of a freak accident which ripped open the third finger of his right hand, but the tournament favorite vowed, "I'll play."

Already harassed by a nagging cold, fatigue and a slump, the year's leading money winner saw his miseries multiplied Sunday night after returning home from the $100,000 Golf Classic at Clifton, N.J.

Transferring luggage from his private twin-engine plane to his automobile at the Latrobe, Pa., airport, he gashed his finger on the trunk of the car.

The severe cut went all the way to the bone and required six stitches. Monday the joint of the finger was swollen to nearly double its normal size.

"One doctor told me I shouldn't swing a club for 24 hours, but my family doctor said it would be okay," Palmer said, "so I decided to give it a try."

He reported to Oakmont, where the Open gets started Thursday, and, with the finger heavily bandaged and medicated, hit practice shots for three-quarters of an hour and then teed off on a tour of the course.

"It doesn't feel too bad now," Palmer said.

"I don't know how it will act up later, but I definitely intend to play."

Palmer is still sniffling from a cold which struck him three weeks ago and his game hasn't measured up to that which has earned him six tournament titles, including the Masters, and some $60,000 this year. He shot 290 in last weekend's Golf Classic at Upper Montclair, N.J., Country Club, 15 shots back of the winner, Gene Littler.

"I'm not worried about a slump now," Palmer said. "I feel fine. I'm hitting the ball okay again. I just don't want anything like this finger to pop up and bother me now."

PALMER BANDAGES INJURED FINGER — Arnold Palmer, on practice green at Oakmont yesterday for practice for the National Open Golf Tournament opening Thursday, bandages his finger which he gashed taking luggage from his plane Sunday night. Palmer, who finished 'way off in the Thunderbird tourney at Montclair, N. J., had three stitches put in the injured finger on his right hand. He expects to play in the National Open. (AP Photofax)

Kirkland Bats In Five Runs As Cleveland Wins

Jim Perry Blanks Boston Sox, 10-0

BOSTON (AP) — Casual Willie Kirkland drove in five Cleveland runs with a homer and double, backing up Jim Perry's sharp pitching for a 10-0 victory over Boston Monday.

The Tribe triumph, touched off by a controversial balk, kept the Indians in the midst of the tense American League battle for first place.

Two walks and a single had loaded the bases in the fourth inning when loser Earl Wilson was charged with a balk and the first run of the game was waved across the plate.

Perry was sharp, scattering seven hits in his shutout effort for his fifth victory this season. The strongest effort came in the fifth inning when, with runners on second and third, he struck out Wilson and Pumpsie Green in order to kill the threat.

A hassle developed on the balk called on Wilson.

The Red Sox complained bitterly that Cleveland's Tito Francona, running at first base, had hollered, "Hold it, Earl," causing the pitcher to half step-half stumble off the mound.

Baseball rules state such deceptive talk is illegal but Umpires John Flaherty and Ed Runge were emphatic they had not heard it.

Clev.	ab	r	h	bi	Boston	ab	r	h	bi
Dillard cf	5	1	2	1	Green 2b	4	0	0	0
Luplow lf	5	1	1	0	Geiger cf	4	0	2	0
Fr'cona 1b	3	3	2	0	Yastr'ski lf	4	0	0	0
Kirkland rf	4	2	2	5	Malzone 3b	4	0	1	0
Romano c	4	0	2	1	Runnels 1b	4	0	1	0
Held ss	5	0	1	1	Tillman c	3	0	0	0
Phillips 3b	5	1	2	1	Hardy rf	3	0	0	0
Kindall 2b	5	1	1	0	Br'soud ss	3	0	3	0
Perry p	2	1	0	0	Wilson p	2	0	0	0
					a-Philley	1	0	0	0
					Fornieles p	0	0	0	0
Totals	38	10	13	9	Totals	32	0	7	0

a—Hit into double play for Wilson in 8th.

Cleveland	004 000 411—10
Boston	000 000 000— 0

E—Kindall, Bressoud. PO-A—Cleveland 27-9, Boston 27-12. DP—Kindall, Held and Francona; Phillips, Kindall and Francona; Bressoud, Green and Runnels. LOB—Cleveland 7, Boston 6. 2B—Malzone, Bressoud, Kirkland. HR—Kirkland, Phillips. S—Perry.

	ip	h	r	er	bb	so
Perry (W, 5-3)	9	7	0	0	1	7
Wilson (L, 3-2)	8	9	9	9	5	5
Fornieles	1	4	1	1	0	0

Balk—Wilson. U—Flaherty, Runge, Carrigan, Hurley. T—2:21. A—2,068.

SPORT SLANTS

Clower Is Surprised By Coach-Of-Year Tag

"Biz" Dawson Retiring New Track In Trouble

By C. V. BURNS

WHEN Clement Clower was named NAIA Area 7 Coach-of-the-Year it came as "quite a surprise" to him, according to a letter we have received from the Salem College athletic director and baseball mentor.

"I guess it is one of those once in a lifetime situations," he says.

Coach Clower's Tigers won the West Virginia Conference baseball title for the first time since 1948 and ended the regular season with a 9-1 record, including a 3-1 decision over West Virginia University.

Salem played in the NAIA Area 7 tourney at Statesboro, Ga., and was eliminated by Carson-Newman of Tennessee.

The area in which Clower was named Coach-of-the-Year includes schools from Louisiana, Mississippi, Alabama, Florida, Georgia, Tennessee, North and South Carolina and West Virginia.

This was one of Salem's best years in athletics. The football team finished second in the W.V.C. and the football team took third place.

Salem, incidentally, holds the distinction of having two of its mentors selected as coaches-of-the-year. Don Christie, the basketball mentor, was bestowed that honor by the West Virginia Conference.

Clower hails from Petersburg where he was born April 1, 1920. He was graduated from Petersburg High School in 1937, served in the army from 1942 to 1945 and returned to Salem where he received his A.B. in 1947, majoring in physical education and social studies. In 1958 he received his M.S. in recreation from West Virginia University.

Clem was assistant coach in all sports at Petersburg High School before he went to Salem in 1955. He has coached basketball, football and baseball there. Ted Underwood is now grid mentor and Christie handles the basketball reins.

Clower was sports columnist for the Grant County Press at Petersburg and has been a Deacon in the Presbyterian Church there since 1945.

And last but not least, Clem was one of the best sports reporters in nearby West Virginia in the days he was coaching at Petersburg High School.

FROM Fairmont, W. Va., comes the news that Paul "Biz" Dawson is retiring from school work.

Dawson has been one of the state's most successful coaches and since quitting the coaching ranks after a 25-year stint he has served as principal for nine years in Fairmont junior high schools.

Under Dawson, West Fairmont High won three state basketball titles and two football championships.

"Biz" will be remembered by Cumberland "oldtimers" as one of the star outfielders of the Fairmont Black Diamonds in 1925, the first year of the Middle Atlantic League. His teammates that year included Art Cousins, Pete Monahan, "Chip" Helmick, Tony Cyran and Bert Grimm.

The Cumberland Colts of that year were Johnny Byrnes, Tommy Ray, "Dutch" Haber, Ted Musante, Harold Egbert, "Shovel" Hodge, Paul Secrist, Jimmy Duffy, "Swede" Forsburg, Harry McEnroe, Lawrence "Babe" Fisher, Eddie Conley, "Shine" Cortazzo, "Hank" Rangow, Neal Dougherty and Petey Gallupe.

Dawson, incidentally, was a three sports star at West Virginia University about 40 years ago.

THE Cumberland Fair Association is transferring its 12-day race meeting to another Maryland track for the third time in four years because of the lack of thoroughbreds but up at the new track known as Finger Lakes, or "The Thumb" at Canandaigua, N. Y., they are not only having a tough time getting horses but their daily mutuel handle has stockholders alarmed.

One day last week the attendance skidded to 1,135 and the mutuel pool was $87,997 for eight races.

The investment at Finger Lakes runs into the millions and many persons purchased stock in the new plant.

Braves Sign Arizona Soph For $100,000

Daniel Schneider, 19, Much Sought Pitcher

MILWAUKEE (AP) — Daniel Schneider, 19, Tucson, Ariz., one of the most sought-after young pitchers in the nation, was signed to a farm club contract Monday by the Milwaukee Braves for a bonus reportedly in the $100,000 bracket.

Schneider, a sophomore at the University of Arizona, was signed to a contract with Louisville in the American Association by scout John Moore.

Schneider, 6-foot-3, 190 pounds, won six games without a loss in his freshman year and had a 13-1 record in the past college season, posting his 13 victories in a row. Five of his 13 victories were shutouts and in one game he struck out 20 batters. He had 130 strikeouts for the season.

The Braves also signed an Orlando, Fla., high school pitching star for their Dublin, Ga., farm club in the Class D Georgia-Florida League.

The young right-hander, Gary Jenkins, 17, had an 8-2 record with 127 strikeouts in 60 innings of play for Edgewater High School. He is 6-feet-2 and weighs 175 pounds.

Homer By Payton Enables Snyder's To Edge P.E., 5-4

A three-run circuit belt by Gene Payton in the sixth inning enabled Snyder's Grocery to edge Potomac Edison in a Rec Softball League game yesterday at Naval Reserve Field by the score of 5-4.

The win gave Snyder's a 4-2 record while P.E. absorbed its sixth straight defeat.

Bill Kenney went the route for the Grocers, yielded four hits and struck out five. Burkett and Wilson shared the losers' four blows.

Snyder's Grocery	020 003 0—5 4 5
Potomac Edison	030 010 0—4 5 1

Bill Kenney and Dick Sites. Kline and Walker.

HR—Gene Payton (Snyder's).

Junior Legion Meets

A junior American Legion baseball meeting will be held today at 6 p. m., at the home of Farrady Post, Frostburg.

Al Oerter, the discus throwing whiz, works for an aircraft plant and lives in Long Island but has made three round trips to the west coast in the last three weeks for track meets.

Giants Call Lemay, Perry Farmed Out

CINCINNATI, (AP) — The slumping San Francisco Giants recalled pitcher Dick Lemay from Tacoma of the Pacific Coast League and sent hurler Gaylord Perry down to replace him.

Lemay, a Cincinnatian, was with the Giants until about mid-May when he was sent to Tacoma. He is a left-hander.

Perry, a right-hander, who had a 16-10 record with Tacoma last year, has been with the Giants all season and has a 2-1 mark.

The Giants have been having their pitching troubles in their current slump which has seen them lose the National League lead and drop 2½ games behind the front-running Los Angeles Dodgers.

Rick Hutchinson, son of the Cincinnati Reds' manager, recently was named "Athlete of the Year" at Manatee High School in Brandenton, Fla.

Keyser Defeats Lonaconing, 2-1

Zihlman Is Victor Over Midland, 3-1

Jay Shaw's two-run doubl in the fourth inning gave Keyser a 2-1 decision over Lonaconing in a Twilight Baseball League game staged yesterday at Keyser.

Lonaconing scored its only run in the first inning when Dick Rawlings walked the bases full and uncorked a wild pitch but he settled down and blanked the visitors the remainder of the route.

Dale Ramsburg led off the fourth with a single, Joe Pezzanite walked and both runners advanced by Jim Chidester's sacrifice. Then Shaw doubled to right-center to send home the tying and winning runs.

Rawlings yielded only three hits and struck out five and issued five passes.

Ramsburg and Shaw shared four of the seven hits yielded by Jack Budries. Lonaconing's hits were singles by Johnson, Miller and Shockey.

Pat Folk outdueled Francis Allen and Paul "Bubbles" Thompson to give Zihlman a 3-1 victory over Midland at Zihlman.

Zihlman scored all its runs in the first two innings and knocked Allen out of the box. Thompson hurled shutout ball the last four frames.

Each team was limited to three hits. Bobby Deffenbaugh rapped a double and John Blank and Andy Felker had singles for Zihlman. Frank Buskirk, Kenny Johnson and Bobby Mundeno had base knocks for Midland.

The Westernport at Barton and the Cumberland at Franklin games were postponed on account of rain.

The scores:

AT KEYSER:

Lonaconing	100 000 0—1 3 4
Keyser	000 200 x—2 7 2

Jack Budries and Broadwater. Dick Rawlings and Keith Maine.

AT ZIHLMAN:

Midland	000 001 0—1 3 2
Zihlman	210 000 x—3 3 1

Francis Allen, Paul Thompson (2) and Kenny Johnson. Pat Folk and Bruce Smith.

Loser—Allen.

AMAZING RECORD — Idle since the Santa Barbara Relays in March with a series of leg injuries, 5-foot, 6-inch Jim Beatty roared to an astounding 8:29.8 world record in the two-mile run at the Southern Pacific AAU meet in Los Angeles. Albert Thomas of Australia set the old record of 8:32 in 1958.

Optimists Bag 14-12 Victory

Score Three In 7th And Win Over Elks

HOT STOVE LEAGUE
Standing Of The Teams

	W.	L.	Pct.
Salvation Army	5	0	1.000
Kiwanis Club	5	1	.833
Cumb. Optimists	4	3	.571
Jaycees	3	3	.500
Bedford Road	3	3	.500
Outdoor Club	3	3	.500
B'nai B'rith	2	3	.400
Lions Club	2	3	.400
Rotary Club	1	4	.200
Elks	1	6	.143

Rallying for three runs in the final frame, the Cumberland Optimists came from behind to defeat the B. P. O. Elks by the score of 14-12 in a Hot Stove Baseball League slugfest yesterday at Mason Road Field.

The Optimists coupled three walks with a hit batsman, a two-bagger and sacrifice fly for their runs in the big inning.

Stan Twigg, relief hurler, received credit for the win and Dick Chaney was tagged with the loss.

Saville paced the Optimists at the plate with three hits. Stan Twigg banged a triple and double and Jimmie Twigg and Larry Martin obtained two singles each. Meyers, Cubbage, Chaney and Wolfe shared 12 of the losing team's 15 safeties.

The score:

Cumb. Optimists	080 120 3—14 11 2
B.P.O. Elks	301 413 0—12 15 1

Oliver Newcomers, Ronnie Flora (3), Stam Twigg (4) and Mike Stegmaier. "Spunky" Perlozzo, Dick Chaney (2) and Jim Joyce.

Winner — Stan Twigg. Loser — Dick Chaney.

Trinity Methodist, Cresaptown Victors In Church Contests

Trinity Methodist defeated St. Luke's Lutheran, 6-1, at Potomac Park, and Cresaptown Methodist nosed out First Methodist, 4-3, at Pinto, in Inter Church Softball League games played yesterday.

Leonard Holtzman, of Trinity Methodist, turned back St. Luke's with four hits and fired the third strike past seven batsmen.

John Wolfe batted in four of the winning team's runs with a pair of doubles.

Lanham, St. Luke's, centerfielder, in his second turn at bat fouled off 17 pitches before he went down on strikes.

John Cross won over Shanholtz in a pitching duel in the Cresaptown-First Methodist contest.

Cross also aided his cause with a timely triple while Hershberger hit a homer for First Methodist in the 7th inning.

Scores:

Cresaptown	000 301 0—4 7 1
1st Methodist	001 010 1—3 7 1

John Cross and Glenn Clayton. Shanholtz and Hyer.

HR—Hershberger (First Methodist).

Trinity Methodist	001 002 3—6 11 2
St. Luke's	000 001 0—1 4 1

Leonard Holtzman and Albert Koch. Carroll and Palmer.

Twilight League To Hear Protest

A meeting of the Twilight Baseball League will be held tonight at 7 o'clock at the home of Ellie Fazenbaker in Barton to hear the protest filed by the Cumberland Comets in their recent game with Keyser.

Representatives of all league teams are urged to bring their pitching records and batting averages for the first quarter of the season to this meeting.

Golf is booming in Japan. Where it had only 17 courses at the end of the war it has over 300 today.

Local Moose Pinmen Win Over Uniontown

The men's bowling team of Cumberland Lodge, Loyal Order of Moose, defeated the Uniontown Moose team on the Club alleys Sunday by the margin of 190 pins in three games.

Cumberland toppled 2,404 pins to Uniontown's 2,214.

Each lodge was represented by 12 bowlers and the scores of the five high men on each side made up the team totals.

Gene Wilt's 460 was high for Cumberland and Laugherty paced Uniontown with 337.

Larry Wilson, Miami Star, Signed By KC

KANSAS CITY, Mo. (UPI) — Larry Wilson, a University of Miami football and baseball star, has signed a bonus contract with the Kansas City Athletics, General Manager Pat Friday announced Monday night.

Wilson, 21, a first baseman, was voted the most valuable player in the Florida Intercollegiate Baseball League this year. He batted .459 for the university, hit six home runs and drove in 22 runs.

Wilson was a regular end for three seasons on Miami's football team. Friday said Wilson turned down six offers to play professional football.

Wilson was assigned to the Athletics Class D farm club at Minot, N.D.

Giants, Reds Play Double Bill Today

CINCINNATI, Ohio (UPI)—Monday night's game between the Cincinnati Reds and San Francisco Giants was postponed by rain.

The two teams will play a twi-night doubleheader Tuesday, with sore-armed Mike McCormick and Juan Marichal pitching for the Giants and Jim O'Toole and Johnny Klippstein or Moe Drabowsky going for the Reds.

GAMES TODAY

Baseball:

DAPPER DAN LITTLE LEAGUE
6:00—Indians at Dodgers (Constitution Park)
6:00—Orioles at Giants (Post Field)

PEN-MAR LITTLE LEAGUE
6:00—Barrelville at Tri-State Memorial
6:00—Corriganville at Wellersburg
6:00—Cresaptown Eagles at LaVale Maroons

Softball:

ROCKING CHAIR LEAGUE
6:15—Celanese A.A. at Elks (Allegany Field)
6:15—V.F.W. at C&P. Telephone Co. (Post Field)
6:15—Caseys at Ritter A.C. (Stitcher Field)
6:15—Pittsburgh Plate at Moose (Celanese Field)

COUNTY LEAGUE
6:15—Barrelville at Kennell's Mill
6:15—Corriganville at Stringtown
6:15—Hyndman at Ellerslie

REC LEAGUE
6:15—Post's at Sports Shoppe (Naval Reserve Field)
6:15—Carling's Black Label at Potomac Edison (East Side)

Teams To Practice

B'nai B'rith of the Hot Stove Baseball League, today at 9 a.m., Fort Hill Field.

Braves of the Dapper Dan Little League, today at 9:30 a. m., at Allegany Field.

Twins of the Dapper Dan Little League, Wednesday at 6 p. m., Taylor Field and Sunday at 2 p.m., Constitution Park.

The Tigers of the Dapper Dan Little League, Thursday, at 9 a. m., at Allegany Field.

GOLDEN HORSE - - - - - By Alan Maver

AMERICAN

YESTERDAY'S RESULTS
Baltimore 5, New York 3 (n)
Cleveland 10, Boston 0 (n)
Only games scheduled

STANDING OF THE TEAMS

	W	L	Pct.	GB
Minnesota	34	24	.586	——
New York	31	22	.585	½
Cleveland	31	22	.585	½
Los Angeles	30	24	.556	2
Detroit	28	26	.519	4
Chicago	29	29	.500	5
Baltimore	28	29	.491	5½
Kansas City	25	33	.431	9
Boston	22	32	.407	10
Washington	19	36	.345	13½

GAMES TODAY
(With probable pitchers)
Detroit at New York night—Lary 1-3 vs. Stafford 5-3.
Cleveland at Washington night—Donovan 8-2 vs. Osteen 2-5.
Minnesota at Los Angeles night — Bonikowski 5-4 vs. Lee 4-3.
Baltimore at Boston night—Fisher 1-1 vs. Delock 0-0.
Chicago at Kansas City night—Pizarro 3-4 vs. Wickersham 6-2.

Wednesday's Games
Detroit at New York
Cleveland at Washington, night
Minnesota at Los Angeles, night
Baltimore at Boston, night
Chicago at Kansas City, night.

NATIONAL

YESTERDAY'S RESULTS
Pittsburgh 6, Chicago 1
Philadelphia at St. Louis (n)
New York at Houston (n)
San Francisco at Cincinnati, ppd., rain
Only games scheduled

STANDING OF THE TEAMS

	W	L	Pct.	GB
Los Angeles	43	19	.694	——
San Francisco	40	21	.656	2½
Cincinnati	31	23	.574	8
x-St. Louis	31	24	.564	8½
Pittsburgh	32	25	.561	8½
Milwaukee	27	31	.466	14
x-Houston	24	33	.421	16½
x-Philadelphia	23	33	.411	17
Chicago	20	39	.339	21½
x-New York	15	38	.283	23½

x-Played night games

GAMES TODAY
(With probable pitchers)
San Francisco at Cincinnati night—Pierce 8-1 vs Drabowski 1-3 or Klippstein 1-1.
Los Angeles at Milwaukee night — Podres 3-4 vs. Burdette 3-4.
Pittsburgh at Chicago—Haddix 4-1 vs. Hobbie 1-7.
New York at Houston night—Hook 4-6 vs. Johnson 3-6.
Philadelphia at St. Louis night — Brown 0-4 vs. Broglio 2-2.

WEDNESDAY'S GAMES
San Francisco at Cincinnati, night
Los Angeles at Milwaukee, night
Pittsburgh at Chicago
Philadelphia at St. Louis, night
New York at Houston, night.

Old German SCOREBOARD

New Handy Space-Saver Bottle

No Deposit
No Return

GOT IT? GET IT!

BIG CLOTHING BONANZA SALE

SALE! Men's Suits
TROPICALS, BLENDS, WORSTEDS
22.50-29.50-35.00

Men's Regular 19.50 WHITE SPORT COATS 14.95

JUST ARRIVED
Extra Large Sizes
SUITS-PANTS-SHIRTS

Regular 8.95 DRESS OXFORDS 6.95
SPORT SHIRTS 1.95-2.95
DRESS SHIRTS 2.45-2.95
Men's 5.95 Ban Lon SPORT SHIRTS 3.95
SANFORIZED COVERALLS 4.95

Complete Tux Rentals
WEDDINGS - AFFAIRS

BERMUDA SHORTS 2.95-3.95
SWIM TRUNKS 1.95-2.95
DECK PANTS 2.95-3.95
STRAW HATS 1.95-2.95
SANFORIZED SLACKS 3.95
REGULAR 6.95 DRESS SLACKS 4.95
SANFORIZED PAJAMAS 2.95
SANFORIZED ROBES 4.95
Boys' Washable PANTS 2.95-3.95
Boys' Zipper JACKETS 2.95-3.95
Boys' Dress OXFORDS 4.95-5.95

Use Your First National Charge Here

METRO CLOTHES
COR. BALTO. & MECH. PA 2-3022

Men's WORK PANTS 2.95
Men's Work Shoes 4.95

Complete Selection of SWIMMING & BEACH ACCESSORIES
JOE The Motorists' Friend, Inc.
173 Baltimore Street and LaVale Plaza Shopping Center

BEAR TRUCKSTER SERVICE
• Axle and Steering correction
• Wheel Balancing
• Wheeling Alignment
WEBRECK'S AUTO REPAIRS
605 4th St. PA 2-6956

Surplus Mfg. PAINT
for outside and inside use. Note our low price, Gallon $1.98
Perma-Roof Paint
seals leaks in tin and tarpaper roofs. You can't buy better roof paint. Gallon $2.50
The Hub
Army-Navy Sales Co.
19 N. CENTRE ST.

Arnold Palmer To Play In National Open Despite Finger Injury

Leading Money Winner Hurt In Freak Accident

Rips Finger On Car Trunk; Doctor Says Star Is OK To Play

OAKMONT, Pa., (AP) — Arnold Palmer's hopes of winning the 62nd National Open Golf Championship received another setback Monday in the form of a freak accident which ripped open the third finger of his right hand, but the tournament favorite vowed, "I'll play."

Already harassed by a nagging cold, fatigue and a slump, the year's leading money winner saw his miseries multiplied Sunday night after returning home from the $100,000 Golf Classic at Clifton, N.J.

Transferring luggage from his private twin-engine plane to his automobile at the Latrobe, Pa., airport, he gashed his finger on the trunk of the car.

The severe cut went all the way to the bone and required six stitches. Monday the joint of the finger was swollen to nearly double its normal size.

"One doctor told me I shouldn't swing a club for 24 hours, but my family doctor said it would be okay," Palmer said, "so I decided to give it a try."

He reported to Oakmont, where the Open gets started Thursday, and, with the finger heavily bandaged and medicated, hit practice shots for three-quarters of an hour and then teed off on a tour of the course.

"It doesn't feel too bad now," Palmer said.

"I don't know how it will act up later, but I definitely intend to play."

Palmer is still sniffling from a cold which struck him three weeks ago and his game hasn't measured up to that which has earned him six tournament titles, including the Masters, and some $60,000 this year. He shot 290 in last weekend's Golf Classic at Upper Montclair, N.J., Country Club, 15 shots back of the winner, Gene Littler.

"I'm not worried about a slump now," Palmer said. "I feel fine. I'm hitting the ball okay again. I just don't want anything like this finger to pop up and bother me now."

PALMER BANDAGES INJURED FINGER — Arnold Palmer, on practice green at Oakmont yesterday for practice for the National Open Golf Tournament opening Thursday, bandages his finger which he gashed taking luggage from his plane Sunday night. Palmer, who finished 'way off in the Thunderbird tourney at Montclair, N. J., had three stitches put in the injured finger on his right hand. He expects to play in the National Open. (AP Photofax)

GAMES TODAY

Baseball:

DAPPER DAN LITTLE LEAGUE
6:00—Indians at Dodgers (Constitution Park)
6:00—Orioles at Giants (Post Field)

PEN-MAR LITTLE LEAGUE
6:00—Barrelville at Tri-State Memorial
6:00—Corriganville at Wellersburg
6:00—Cresaptown Eagles at LaVale Maroons

Softball:

ROCKING CHAIR LEAGUE
6:15—Celanese A.A. at Elks (Allegany Field)
6:15—V.F.W. at C&P. Telephone Co. (Post Field)
6:15—Caseys at Ritter A.C. (Stitcher Field)
6:15—Pittsburgh Plate at Moose (Celanese Field)

COUNTY LEAGUE
6:15—Barrelville at Kennell's Mill
6:15—Corriganville at Stringtown
6:15—Hyndman at Ellerslie

REC LEAGUE
6:15—Post's at Sports Shoppe (Naval Reserve Field)
6:15—Carling's Black Label at Potomac Edison (East Side)

Teams To Practice

B'nai B'rith of the Hot Stove Baseball League, today at 9 a.m., Fort Hill Field.

Braves of the Dapper Dan Little League, today at 9:30 a. m., at Allegany Field.

Twins of the Dapper Dan Little League, Wednesday at 6 p. m., Taylor Field and Sunday at 2 p.m., Constitution Park.

The Tigers of the Dapper Dan Little League, Thursday, at 9 a. m., at Allegany Field.

Keyser Defeats Lonaconing, 2-1

Zihlman Is Victor Over Midland, 3-1

Jay Shaw's two-run doubl in the fourth inning gave Keyser a 2-1 decision over Lonaconing in a Twilight Baseball League game staged yesterday at Keyser.

Lonaconing scored its only run in the first inning when Dick Rawlings walked the bases full and uncorked a wild pitch but he settled down and blanked the visitors the remainder of the route.

Dale Ramsburg led off the fourth with a single, Joe Pezzanite walked and both runners advanced by Jim Chidester's sacrifice. Then Shaw doubled to right-center to send home the tying and winning runs.

Rawlings yielded only three hits and struck out five and issued five passes.

Ramsburg and Shaw shared four of the seven hits yielded by Jack Budries. Lonaconing's hits were singles by Johnson, Miller and Shockey.

Pat Folk outdueled Francis Allen and Paul "Bubbles" Thompson to give Zihlman a 3-1 victory over Midland at Zihlman.

Zihlman scored all its runs in the first two innings and knocked Allen out of the box. Thompson hurled shutout ball the last four frames.

Each team was limited to three hits. Bobby Deffenbaugh rapped a double and John Blank and Andy Felker had singles for Zihlman. Frank Buskirk, Kenny Johnson and Bobby Mundeno had base knocks for Midland.

The Westernport at Barton and the Cumberland at Franklin games were postponed on account of rain.

The scores:

AT KEYSER:

Lonaconing	100 000 0—1 3 4
Keyser	000 200 x—2 7 2

Jack Budries and Broadwater. Dick Rawlings and Keith Maine.

AT ZIHLMAN:

Midland	000 001 0—1 3 2
Zihlman	210 000 x—3 3 1

Francis Allen, Paul Thompson (2) and Kenny Johnson. Pat Folk and Bruce Smith.

Loser—Allen.

AMAZING RECORD — Idle since the Santa Barbara Relays in March with a series of leg injuries, 5-foot, 6-inch Jim Beatty roared to an astounding 8:29.8 world record in the two-mile run at the Southern Pacific AAU meet in Los Angeles. Albert Thomas of Australia set the old record of 8:32 in 1958.

Trinity Methodist, Cresaptown Victors In Church Contests

Trinity Methodist defeated St. Luke's Lutheran, 6-1, at Potomac Park, and Cresaptown Methodist nosed out First Methodist, 4-3, at Pinto, in Inter Church Softball League games played yesterday.

Leonard Holtzman, of Trinity Methodist, turned back St. Luke's with four hits and fired the third strike past seven batsmen.

John Wolfe batted in four of the winning team's runs with a pair of doubles.

Lanham, St. Luke's, centerfielder, in his second turn at bat fouled off 17 pitches before he went down on strikes.

John Cross won over Shanholtz in a pitching duel in the Cresaptown-First Methodist contest.

Cross also aided his cause with a timely triple while Hershberger hit a homer for First Methodist in the 7th inning.

Scores:

Cresaptown	000 301 0—4 7 1
1st Methodist	001 010 1—3 7 1

John Cross and Glenn Clayton. Shanholtz and Hyer.

HR—Hershberger (First Methodist).

Trinity Methodist	001 002 3—6 11 2
St. Luke's	000 001 0—1 4 1

Leonard Holtzman and Albert Koch. Carroll and Palmer.

Twilight League To Hear Protest

A meeting of the Twilight Baseball League will be held tonight at 7 o'clock at the home of Ellie Fazenbaker in Barton to hear the protest filed by the Cumberland Comets in their recent game with Keyser.

Representatives of all league teams are urged to bring their pitching records and batting averages for the first quarter of the season to this meeting.

Golf is booming in Japan. Where it had only 17 courses at the end of the war it has over 300 today.

Optimists Bag 14-12 Victory

Score Three In 7th And Win Over Elks

HOT STOVE LEAGUE
Standing Of The Teams

	W.	L.	Pct
Salvation Army	5	0	1.000
Kiwanis Club	5	1	.833
Cumb. Optimists	4	3	.571
Jaycees	3	3	.500
Bedford Road	3	3	.500
Outdoor Club	3	3	.500
B'nai B'rith	2	3	.400
Lions Club	2	3	.400
Rotary Club	1	4	.200
Elks	1	6	.143

Rallying for three runs in the final frame, the Cumberland Optimists came from behind to defeat the B. P. O. Elks by the score of 14-12 in a Hot Stove Baseball League slugfest yesterday at Mason Road Field.

The Optimists coupled three walks with a hit batsman, a two-bagger and sacrifice fly for their runs in the big inning.

Stan Twigg, relief hurler, received credit for the win and Dick Chaney was tagged with the loss.

Saville paced the Optimists at the plate with three hits. Stan Twigg banged a triple and double and Jimmie Twigg and Larry Martin obtained two singles each. Meyers, Cubbage, Chaney and Wolfe shared 12 of the losing team's 15 safeties.

The score:

Cumb. Optimists	080 120 3—14 11 2
B.P.O. Elks	301 413 0—12 15 1

Oliver Newcomers, Ronnie Flora (3), Stam Twigg (4) and Mike Stegmaier. "Spunky" Perlozzo, Dick Chaney (2) and Jim Joyce.

Winner — Stan Twigg. Loser — Dick Chaney.

Local Moose Pinmen Win Over Uniontown

The men's bowling team of Cumberland Lodge, Loyal Order of Moose, defeated the Uniontown Moose team on the Club alleys Sunday by the margin of 190 pins in three games.

Cumberland toppled 2,404 pins to Uniontown's 2,214.

Each lodge was represented by 12 bowlers and the scores of the five high men on each side made up the team totals.

Gene Wilt's 460 was high for Cumberland and Laugherty paced Uniontown with 337.

Kirkland Bats In Five Runs As Cleveland Wins

Jim Perry Blanks Boston Sox, 10-0

BOSTON (AP) — Casual Willie Kirkland drove in five Cleveland runs with a homer and double, backing up Jim Perry's sharp pitching for a 10-0 victory over Boston Monday.

The Tribe triumph, touched off by a controversial balk, kept the Indians in the midst of the tense American League battle for first place.

Two walks and a single had loaded the bases in the fourth inning when loser Earl Wilson was charged with a balk and the first run of the game was waved across the plate.

Perry was sharp, scattering seven hits in his shutout effort for his fifth victory this season. The strongest effort came in the fifth inning when, with runners on second and third, he struck out Wilson and Pumpsie Green in order to kill the threat.

A hassle developed on the balk called on Wilson.

The Red Sox complained bitterly that Cleveland's Tito Francona, running at first base, had hollered, "Hold it, Earl," causing the pitcher to half step-half stumble off the mound.

Baseball rules state such deceptive talk is illegal but Umpires John Flaherty and Ed Runge were emphatic they had not heard it.

Clev.	ab	r	h	bi	Boston	ab	r	h	bi
Dillard cf	5	1	2	1	Green 2b	4	0	0	0
Luplow lf	5	1	1	0	Geiger cf	4	0	2	0
Fr'cona 1b	3	3	2	0	Yastr'ski lf	4	0	0	0
Kirkland rf	4	2	2	5	Malzone 3b	4	0	1	0
Romano c	4	0	2	1	Runnels 1b	4	0	1	0
Held ss	5	0	1	1	Tillman c	3	0	0	0
Phillips 3b	5	1	2	1	Hardy rf	3	0	0	0
Kindall 2b	5	1	1	0	Br'soud ss	3	0	3	0
Perry p	2	1	0	0	Wilson p	2	0	0	0
					a-Philley	1	0	0	0
					Fornieles p	0	0	0	0
Totals	38	10	13	9	Totals	32	0	7	0

a—Hit into double play for Wilson in 8th.

Cleveland	004 000 411—10
Boston	000 000 000— 0

E—Kindall, Bressoud. PO-A—Cleveland 27-9, Boston 27-12. DP—Kindall, Held and Francona; Phillips, Kindall and Francona; Bressoud, Green and Runnels. LOB—Cleveland 7, Boston 6. 2B—Malzone, Bressoud, Kirkland. HR—Kirkland, Phillips. S—Perry.

	ip	h	r	er	bb	so
Perry (W, 5-3)	9	7	0	0	1	7
Wilson (L, 3-2)	8	9	9	9	5	5
Fornieles	1	4	1	1	0	0

Balk—Wilson. U—Flaherty, Runge, Carrigan, Hurley. T—2:21. A—2,068.

Larry Wilson, Miami Star, Signed By KC

KANSAS CITY, Mo. (UPI) — Larry Wilson, a University of Miami football and baseball star, has signed a bonus contract with the Kansas City Athletics, General Manager Pat Friday announced Monday night.

Wilson, 21, a first baseman, was voted the most valuable player in the Florida Intercollegiate Baseball League this year. He batted .459 for the university, hit six home runs and drove in 22 runs.

Wilson was a regular end for three seasons on Miami's football team. Friday said Wilson turned down six offers to play professional football.

Wilson was assigned to the Athletics Class D farm club at Minot, N.D.

Giants, Reds Play Double Bill Today

CINCINNATI, Ohio (UPI)—Monday night's game between the Cincinnati Reds and San Francisco Giants was postponed by rain.

The two teams will play a twi-night doubleheader Tuesday, with sore-armed Mike McCormick and Juan Marichal pitching for the Giants and Jim O'Toole and Johnny Klippstein or Moe Drabowsky going for the Reds.

SPORT SLANTS

Clower Is Surprised By Coach-Of-Year Tag

"Biz" Dawson Retiring New Track In Trouble

By C. V. BURNS

WHEN Clement Clower was named NAIA Area 7 Coach-of-the-Year it came as "quite a surprise" to him, according to a letter we have received from the Salem College athletic director and baseball mentor.

"I guess it is one of those once in a lifetime situations," he says.

Coach Clower's Tigers won the West Virginia Conference baseball title for the first time since 1948 and ended the regular season with a 9-1 record, including a 3-1 decision over West Virginia University.

Salem played in the NAIA Area 7 tourney at Statesboro, Ga., and was eliminated by Carson-Newman of Tennessee.

The area in which Clower was named Coach-of-the-Year includes schools from Louisiana, Mississippi, Alabama, Florida, Georgia, Tennessee, North and South Carolina and West Virginia.

This was one of Salem's best years in athletics. The football team finished second in the W.V.C. and the football team took third place.

Salem, incidentally, holds the distinction of having two of its mentors selected as coaches-of-the-year. Don Christie, the basketball mentor, was bestowed that honor by the West Virginia Conference.

Clower hails from Petersburg where he was born April 1, 1920. He was graduated from Petersburg High School in 1937, served in the army from 1942 to 1945 and returned to Salem where he received his A.B. in 1947, majoring in physical education and social studies. In 1958 he received his M.S. in recreation from West Virginia University.

Clem was assistant coach in all sports at Petersburg High School before he went to Salem in 1955. He has coached basketball, football and baseball there. Ted Underwood is now grid mentor and Christie handles the basketball reins.

Clower was sports columnist for the Grant County Press at Petersburg and has been a Deacon in the Presbyterian Church there since 1945.

And last but not least, Clem was one of the best sports reporters in nearby West Virginia in the days he was coaching at Petersburg High School.

FROM Fairmont, W. Va., comes the news that Paul "Biz" Dawson is retiring from school work.

Dawson has been one of the state's most successful coaches and since quitting the coaching ranks after a 25-year stint he has served as principal for nine years in Fairmont junior high schools.

Under Dawson, West Fairmont High won three state basketball titles and two football championships.

"Biz" will be remembered by Cumberland "oldtimers" as one of the star outfielders of the Fairmont Black Diamonds in 1925, the first year of the Middle Atlantic League. His teammates that year included Art Cousins, Pete Monahan, "Chip" Helmick, Tony Cyran and Bert Grimm.

The Cumberland Colts of that year were Johnny Byrnes, Tommy Ray, "Dutch" Haber, Ted Musante, Harold Egbert, "Shovel" Hodge, Paul Secrist, Jimmy Duffy, "Swede" Forsburg, Harry McEnroe, Lawrence "Babe" Fisher, Eddie Conley, "Shine" Cortazzo, "Hank" Rangow, Neal Dougherty and Petey Gallupe.

Dawson, incidentally, was a three sports star at West Virginia University about 40 years ago.

THE Cumberland Fair Association is transferring its 12-day race meeting to another Maryland track for the third time in four years because of the lack of thoroughbreds but up at the new track known as Finger Lakes, or "The Thumb" at Canandaigua, N. Y., they are not only having a tough time getting horses but their daily mutuel handle has stockholders alarmed.

One day last week the attendance skidded to 1,135 and the mutuel pool was $87,997 for eight races.

The investment at Finger Lakes runs into the millions and many persons purchased stock in the new plant.

Homer By Payton Enables Snyder's To Edge P.E., 5-4

A three-run circuit belt by Gene Payton in the sixth inning enabled Snyder's Grocery to edge Potomac Edison in a Rec Softball League game yesterday at Naval Reserve Field by the score of 5-4.

The win gave Snyder's a 4-2 record while P.E. absorbed its sixth straight defeat.

Bill Kenney went the route for the Grocers, yielded four hits and struck out five. Burkett and Wilson shared the losers' four blows.

Snyder's Grocery	020 003 0—5 4 5
Potomac Edison	030 010 0—4 5 1

Bill Kenney and Dick Sites. Kline and Walker.

HR—Gene Payton (Snyder's).

Junior Legion Meets

A junior American Legion baseball meeting will be held today at 6 p. m., at the home of Farrady Post, Frostburg.

Al Oerter, the discus throwing whiz, works for an aircraft plant and lives in Long Island but has made three round trips to the west coast in the last three weeks for track meets.

Braves Sign Arizona Soph For $100,000

Daniel Schneider, 19, Much Sought Pitcher

MILWAUKEE (AP) — Daniel Schneider, 19, Tucson, Ariz., one of the most sought-after young pitchers in the nation, was signed to a farm club contract Monday by the Milwaukee Braves for a bonus reportedly in the $100,000 bracket.

Schneider, a sophomore at the University of Arizona, was signed to a contract with Louisville in the American Association by scout John Moore.

Schneider, 6-foot-3, 190 pounds, won six games without a loss in his freshman year and had a 13-1 record in the past college season, posting his 13 victories in a row. Five of his 13 victories were shutouts and in one game he struck out 20 batters. He had 130 strikeouts for the season.

The Braves also signed an Orlando, Fla., high school pitching star for their Dublin, Ga., farm club in the Class D Georgia-Florida League.

The young right-hander, Gary Jenkins, 17, had an 8-2 record with 127 strikeouts in 60 innings of play for Edgewater High School. He is 6-feet-2 and weighs 175 pounds.

Giants Call Lemay, Perry Farmed Out

CINCINNATI, (AP) — The slumping San Francisco Giants recalled pitcher Dick Lemay from Tacoma of the Pacific Coast League and sent hurler Gaylord Perry down to replace him.

Lemay, a Cincinnatian, was with the Giants until about mid-May when he was sent to Tacoma. He is a left-hander.

Perry, a right-hander, who had a 16-10 record with Tacoma last year, has been with the Giants all season and has a 2-1 mark.

The Giants have been having their pitching troubles in their current slump which has seen them lose the National League lead and drop 2½ games behind the front-running Los Angeles Dodgers.

Rick Hutchinson, son of the Cincinnati Reds' manager, recently was named "Athlete of the Year" at Manatee High School in Brandenton, Fla.

Old German SCOREBOARD

NATIONAL

YESTERDAY'S RESULTS
Pittsburgh 6, Chicago 1
Philadelphia at St. Louis (n)
New York at Houston (n)
San Francisco at Cincinnati, ppd., rain
Only games scheduled

STANDING OF THE TEAMS

	W	L	Pct.	GB
Los Angeles	43	19	.694	—
San Francisco	40	21	.656	2½
Cincinnati	31	23	.574	8
x-St. Louis	31	24	.564	8½
Pittsburgh	32	25	.561	8½
Milwaukee	27	31	.466	14
x-Houston	24	33	.421	16½
x-Philadelphia	23	33	.411	17
Chicago	20	39	.339	21½
x-New York	15	38	.283	23½

x-Played night games

GAMES TODAY
(With probable pitchers)
San Francisco at Cincinnati night—Pierce 3-1 vs Drabowski 1-3 or Klippstein 1-1.
Los Angeles at Milwaukee night — Podres 3-4 vs. Burdette 3-4.
Pittsburgh at Chicago—Haddix 4-1 vs. Hobbie 1-7.
New York at Houston night—Hook 4-6 vs. Johnson 3-6.
Philadelphia at St. Louis night — Brown 0-4 vs. Broglio 2-2.

WEDNESDAY'S GAMES
San Francisco at Cincinnati, night
Los Angeles at Milwaukee, night
Pittsburgh at Chicago
Philadelphia at St. Louis, night
New York at Houston, night.

AMERICAN

YESTERDAY'S RESULTS
Baltimore 5, New York 3 (n)
Cleveland 10, Boston 0 (n)
Only games scheduled

STANDING OF THE TEAMS

	W	L	Pct.	GB
Minnesota	34	24	.586	—
New York	31	22	.585	½
Cleveland	31	22	.585	½
Los Angeles	30	24	.556	2
Detroit	28	26	.519	4
Chicago	29	29	.500	5
Baltimore	28	29	.491	5½
Kansas City	25	33	.431	9
Boston	22	32	.407	10
Washington	19	36	.345	13½

GAMES TODAY
(With probable pitchers)
Detroit at New York night—Lary 1-3 vs. Stafford 5-3.
Cleveland at Washington night—Donovan 8-2 vs. Osteen 2-5.
Minnesota at Los Angeles night — Bonikowski 5-4 vs. Lee 4-3.
Baltimore at Boston night—Fisher 1-1 vs. Delock 0-0.
Chicago at Kansas City night—Pizarro 3-4 vs. Wickersham 6-2.

Wednesday's Games
Detroit at New York
Cleveland at Washington, night
Minnesota at Los Angeles, night
Baltimore at Boston, night
Chicago at Kansas City, night.

Surplus Mfg.
PAINT
for outside and inside use. Note our low price, Gallon $1.98
Perma-Roof Paint
seals leaks in tin and tarpaper roofs. You can't buy better roof paint. Gallon $2.50
The Hub
Army-Navy Sales Co.
19 N. CENTRE ST.

Complete Selection of SWIMMING & BEACH ACCESSORIES
JOE The Motorists' Friend, Inc.
173 Baltimore Street and LaVale Plaza Shopping Center

BEAR TRUCKSTER SERVICE
- Axle and Steering correction
- Wheel Balancing
- Wheeling Alignment

WEBRECK'S
AUTO REPAIRS
605 4th St. PA 2-6956

BIG CLOTHING BONANZA SALE

SALE! Men's Suits
TROPICALS, BLENDS, WORSTEDS
22.50-29.50-35.00
Men's Regular 19.50 WHITE SPORT COATS 14.95
JUST ARRIVED
Extra Large Sizes
SUITS-PANTS-SHIRTS

Regular 8.95 DRESS OXFORDS 6.95
SPORT SHIRTS 1.95-2.95
DRESS SHIRTS 2.45-2.95
Men's 5.95 Ban Lon SPORT SHIRTS 3.95
SANFORIZED COVERALLS 4.95

Complete Tux Rentals
WEDDINGS - AFFAIRS

BERMUDA SHORTS 2.95-3.95
SWIM TRUNKS 1.95-2.95
DECK PANTS 2.95-3.95
STRAW HATS 1.95-2.95
SANFORIZED SLACKS 3.95
REGULAR 6.95 DRESS SLACKS 4.95
SANFORIZED PAJAMAS 2.95
SANFORIZED ROBES 4.95
Boys' Washable PANTS 2.95-3.95
Boys' Zipper JACKETS 2.95-3.95
Boys' Dress OXFORDS 4.95-5.95

Use Your First National Charge Here
METRO CLOTHES
COR. BALTO. & MECH. PA 2-3022
Men's WORK PANTS 2.95
Men's Work Shoes 4.95

Dick Stuart Hits Two Homers As Pirates Beat Chicago, 6-1

First Inning Blast Lost In Cubs' Bullpen

Ball Goes Under Tarpaulin; Gibbon Scores First Win

CHICAGO (AP) — Dick Stuart's two home runs—one a power blast clear out of the park and the other an inside-the-park lost ball—accounted for five runs and powered the Pittsburgh Pirates to a 6-1 victory over the Chicago Cubs Monday.

Rain delayed the game 1 hour and 9 minutes in the bottom of the eighth inning.

Stuart's first inning homer with one on was a line drive down the third base line. The ball bounded into the Cub bullpen and was lost under a tarpaulin. Before left fielder Billy Williams could retrieve the ball, Stuart crossed home plate with his eighth homer.

Stuart's three-run shot in the sixth inning helped southpaw Joe Gibbon score his first victory against one loss.

Because of the rain delay, Gibbon did not return to the mound and Diomedes Olivo finished, retiring the last four men in order.

Starter Don Cardwell suffered his seventh defeat against two victories.

Pitts	ab	r	h	bi	Chicago	ab	r	h	bi
Virdon cf	5	2	2	0	Brock cf	4	0	0	0
Groat ss	4	1	2	0	Hubbs 2b	3	0	2	0
Skinner lf	5	1	3	1	Willms lf	4	0	0	0
Goss lf	0	0	0	0	Banks 1b	4	0	0	0
Stuart 1b	5	2	2	5	Santo 3b	4	0	1	0
Clmnte rf	3	0	0	0	Altman rf	4	1	2	0
Burgess c	4	0	1	0	Tacker c	3	0	1	1
Hoak 3b	4	0	1	0	Grmms ss	3	0	0	0
Mzroski 2b	4	0	0	0	Crdwll p	2	0	0	0
Gibbon p	3	0	1	0	Gerard p	0	0	0	0
Olivo p	1	0	0	0	a-McKnght	1	0	1	0
					Buhl p	0	0	0	0
Totals	38	6	12	6	Totals	32	1	7	1

a-Singled for Gerard in 8th.

Pittsburgh ..... 201 003 000— 6
Chicago ..... 010 000 000— 1

E — Groat. PO-A — Pittsburgh 27-12, Chicago 27-10. DP — Mazeroski, Groat and Stuart 3; Grammas, Hubbs and Banks. LOB — Pittsburgh 7, Chicago 5. 2B — Altman. HR — Stuart 2.

	ip	h	r	er	bb	so
Gibbon (W, 1-1)	7	2	3	3	1	4
Olivo	1	1	3	0	0	1
Cardwell (L, 2-7)	7	1	3	1	0	6
Gerard	2	3	0	0	0	0
Buhl	1	2	0	0	0	0

WP — Cardwell. U — Gorman, Jackowski, Sudol and Forman. T—2:17. A—8,180.

FINDERS KEEPERS — Chicago Cubs' left fielder Billy Williams grabs ball in his left hand after a long search under the Cubs' bullpen bench for ball hit by Dick Stuart of the Pittsburgh Pirates. During the time of the search Stuart managed to circle the bases for an inside-the-park homer in first inning of yesterday's game in Chicago. Third base umpire Al Forman runs in at left to check search as Cub bull-penners watch. Bill Virdon was on base when Stuart hit the homer. Dick hit another homer out of the park later in the game. (AP Photofax)

High School And College Baseball Records For 1962

High Schools

Team	Coach	W.	L.	Pct.
Frederick,	James Kelly	11	1	.917
Southern,	Thomas Kuhn	8	1	.889
Beall,	Enordo Arnone	12	2	.857
So. Hagerstown,	Bill Harmon	11	3	.786
Mathias,	Hoy Dove, Jr.	10	3	.769
Martinsburg,	Roy Comer	9	3	.750
Paw Paw,	Lewis Close	11	4	.733
Romney,	Don Peters	7	3	.700
LaSalle,	Brother Richard	9	4	.692
Fort Hill,	John J. Cavanaugh	8	4	.667
Circleville,	Guy Propst	6	3	.667
Moorefield,	George Hott	6	3	.667
Allegany,	Chester G. Payne	7	4	.636
North Hagerstown,	Don Stoner	9	6	.600
Bedford,	James Forsha	6	4	.600
Keyser,	Frederick Clark	7	5	.583
Hancock,	James Brown	9	7	.563
Bruce,	Leonard Ritchie	6	6	.500
Franklin,	Harlan Hott	4	4	.500
Mt. Savage,	Joseph Carter	5	6	.455
Petersburg,	Wayne Barr	3	7	.300
Fort Ashby,	Quentin Sayers	4	10	.286
Berkeley Springs,	Allen Goldstrom	2	7	.222
Hyndman,	John Keller	2	8	.200
Wardensville,	Charles Vance	1	6	.143
Capon Bridge,	Arno Hott	1	7	.125
Bayard,	Francis Maleonskie	1	7	.125
Elk Garden,	Paul Kalbaugh	1	7	.125
Valley,	John C. Meyers	1	9	.100
Flintstone,	Orville W. Jackson	0	10	.000

(Bedford, Circleville, Fort Ashby, Keyser and Moorefield each played one tie game)

Colleges

Team	Coach	W.	L.	Pct.
Shepherd,	Dick Bowers	10	4	.714
Frostburg State,	Harold Cordts	8	4	.667
Potomac State,	John Fox	7	10	.412
Hagerstown J.C.,	Irv Easterday	5	14	.263

Allegany won city title (3-1)

Beall won Allegan County League title (10-2), defeated Fort Hill, 2-1, and LaSalle, 10-0, in playoffs.

Southern, of Oakland, won P.V.C. title (7-1).

Mathias won West Virginia Region 4 title by defeating Paw Paw, 3-1, and Martinsburg, 3-2. Lost to Wellsburg, 2-0, in opening round of state tourney at Parkersburg. Wellsburg won state championship by defeating St. Albans, 6-4.

(Compiled by C. V. Burns)

The U.S. Open at Oakmont, near Pittsburgh, this week, is the fourth on that tough course. First was won by Tommy Armour, a Scot in 1927. Sam Parks won in 1935 and Ben Hogan took it in 1953.

Dean Look, former Michigan State football and baseball star, has ended his baseball career. He was a $50,000 bonus boy with the White Sox and was with Savannah when he called it quits.

Foyt Apologizes For Remarks About Officials

Racer Threatened To Beat Promoter

MILWAUKEE (UPI) — A. J. Foyt, Houston, Tex., winner of Sunday's 100-mile National Championship Big Car race, apologized Monday to the United States auto club for an outburst of angry remarks about officiating.

Foyt, national big car champion the past two years, also had gotten into a hassle with race promoter Tom Marchese and at one point threatened to "beat up" Marchese. The promoter also got an apology Monday.

Foyt, who was separated by four car lengths from second place finisher Parnelli Jones, Torrance, Calif., and by two seconds from third place finisher Jim Hurtubise, Lennox, Calif., had complained about officiating in connection with caution lights. Foyt charged that challengers creeped up on him when the yellow caution lights were on for accidents and each driver was to slow down and hold his place.

Foyt, himself, had been booed by the crowd for moving up on Don Davis, Phoenix, Ariz., during one of the caution periods.

Foyt argued with Marchese about appearance money for competing in the race. Foyt said he thought he was entitled to appearance money because he was national champion. Marchese said only the previous Indianapolis 500 winner is entitled to appearance money if he qualified for the race.

GOLF NOVICE HAS ACE

ST. LOUIS (UPI) — Mrs. James Clark, mother of eight, scored a hole in one three weeks after taking up golf.

She made her ace on the 135-yard No. 8 hole at the West Par course here. The ball dropped on the green, rolled about six inches and fell in.

"But please don't tell what I shot on the other holes," she told her golfing companions.

Mrs. Clark's children range from two years to 14.

The Sports Patrol

By STEVE SNIDER
UPI Sports Writer

NEW YORK (UPI) — Next comes the big one —the U.S. Open.

The Thunderbird Golf Classic with a $25,000 top prize and the Masters at $20,000 both offer more loot but even the pros who outwardly sneer at the Open as "just another golf tournament" would rather win the big one coming up at Oakmont, Pa., this week than any other event on the 51 week tour.

The Open title carries with it unsurpassed prestige and the money, now upped to $15,000 to the winner, isn't exactly peanuts.

Since 1895 when only 10 pros and one amateur played the first Open at Newport, R.I. as a one-day 36-hole affair, this championship has managed to hold its position as No. 1.

A 19-year-old British pro, Horace Rawlins, won the first Open and its $150 prize ... No one so young has won since.

Jack Nicklaus, then an amateur but now a pro, has the lowest scoring record of any simon-pure ever to compete in the Open—and that includes four-time winner Bobby Jones ... Nicklaus, in fact, has scored better overall than any player in the last two Opens, though he hasn't won it yet

Stocky Jack was second with 282 in 1960, tied for fourth at 284 last year for 566 ... Jones' best score was 287 in 1930, the year he completed his grand slam (U.S. and British Opens and Amateurs).

Palmer Seeks Sweep

Arnold Palmer seeking a pro slam this year of the Masters, U. S. and British Opens and PGA, holds several Open records ... In 1960 he made the best comeback ever by an Open champion moving from eight shots off the pace at 36 holes (tying a record) and seven strokes back as the final round opened (a record)... Arnie also shot the lowest nine holes in Open history (30) on his final round in 1960 and the best final round (65) ever recorded by a winner.

Sam Snead has finished second four times but never won ... Jones also was runnerup four times but is one of three four-time winners, Ben Hogan and old, old timer Willie Anderson being the others.

Only three players have had undisputed leads after each round... Ben Hogan did it in 1953 Jim Barnes in 1921, Walter Hagen in 1914 ... Otherwise only 12 leaders at 18 holes went on to win in 61 Opens, only 18 pacesetters at 36 holes went on to win in the 58 opens at 72 holes, only 28 leaders at the end of three rounds survived to win in 58 tries.

Bad Start For Winner

Hogan started with 76 at Oakmont in 1951 and still won ... Cary Middlecoff had a 75 on his last round in 1949 and won ... Harry Vardon (1900) and Ted Ray (1920) are the only foreign winners ... Bobby Locke's 282 in 1948 is the lowest score by a foreigner.

Sam Parks upset winner at Oakmont with 299 in 1935, won only $1,000 for the effort ... Willie Anderson in 1901 finished 72 holes with 331 and won a title playoff with an 85 for the highest score ever by a winner ... Hogan holds the scoring record at 67-72-68-69—276 set in 1948.

Ray Ainsley had a record 19 on the par four 16th hole at Denver in 1938 ... Freddie McLeod weighed 108 pounds when he won in 1908 ... Ted Ray was the oldest winner at 43 in 1920... Lee Mackey's first round 64 in 1950 is the lowest ever ... Billy Burke beat George von Elm in a 72-hole playoff after tying at the end of the first 72 in 1931 ... He won by one shot.

But if there's a 72-hole tie this week, they'll play off at 18 holes Sunday, then go into "sudden death" immediately to determine a winner.

NO CHANCES

WASHINGTON (UPI) — Outfielder Gene Woodling of the Washington Senators went through four consecutive games withouting accepting a single fielding chance while with the Baltimore Orioles.

Dapper Phils Score Over Pirates, 13-10; Cardinals Win, 11-3

The Phillies, 1961 champions, and the Cardinals scored victories yesterday as the Dapper Dan Little League launched its 1962 campaign.

At Constitution Park, the Phillies came up with three runs in the ninth inning to turn back the Pirates, 13-10, while at Post Field, the Cardinals walloped the Yankees to the tune of 11-3.

Relief pitcher Tom McGeady won his own game for the Phillies when he smacked a two-run double in the top of the 9th to break a 10-10 deadlock. He scored the third run of the inning on Jimmy Daum's two-bagger. Tommy Lewis, third Pirates' pitcher, was the victim of the 9th inning bombardment.

The Phillies racked up 14 hits. Gary Perkins and Gary Knowlton had three each and Randy Natale and Tommy McGeady had two apiece. Knowlton and Natale each smacked a pair of two-baggers.

Oscar Lewis, Jimmie Stafford, Tommy Lewis and Alkire garnered two safeties each for the Pirates. Lewis pounded a triple and double and Godlove belted a home run in the 5th with one aboard.

Jim Ellsworth's Cardinals collected a total of 12 hits, including homers by Walter Davis and Ed Hollen. Davis and Perlozzo had three hits each, and Hollen and Dave Coffman each hit safely twice. Walter Orndorff and Perlozzo blasted triples and Davis, Perlozzo and Coffman hit two-baggers.

Dave Joy, Cardinals' hurler, tossed a 4-hitter and whiffed five. Rick Renotas, Doug Williams and Frank Snyder smashed three-baggers for the Yankees.

Scores:

AT POST FIELD:
Cardinals ..... 211 025—11 12 1
Yankees ..... 200 001— 3 4 4
Dave Joy and Walter Davis. Rick Renotas, Smith (5), Doolan (6) and Travis.
Loser—Renotas.
HR—Walter Davis, Ed Hollen (Cardinals).

AT CONSTITUTION PARK:
Phillies ..... 300 700 003—13 14 5
Pirates ..... 520 021 000—10 12 4
Gary Perkins, Tom McGeady (3), Jimmie Daum (9) and Tim Hixson, Bill Lindner (4). Oscar Lewis, Jimmie Stafford (1), Tommy Lewis (7) and Bierman.
Winner — McGeady. Loser — Tommy Lewis.
HR—Godlove (Pirates).

BUSY QUARTERBACK

BALTIMORE (UPI) — Quarterback Lemar McHan of the Baltimore Colts has completed 517 of 1,226 passes for 7,928 yards and 61 touchdowns during eight years in the National Football League

Wright And Moyer Get Return Bout

NEW YORK (UPI) — Welterweight contender Teddy Wright of New York, who is making a career out of the Moyer family of Portland, Ore., signed Monday for a return television fight with middleweight contender Denny Moyer at Madison Square Garden, July 7.

Announcing the fight, matchmaker Teddy Brenner denied that he had to give Wright an "overly large guarantee" for the July bout. He added that neither Wright nor Denny could scale more than 161 pounds for the bout.

Maplehurst Is Third In Three-Team Match

The Preston Country Club men's golf team won a three-team golf match Sunday at Kingwood, W. Va., by piling up 75½ points.

Morgantown Country Club was second with 57 points and Maplehurst Country Club, Frostburg, was third with 56½ points.

Ithaca Wins 5-1 In NCAA Tourney

OMAHA, Neb. (UPI) — Tom Terranova and Ed Farquhar powered a sixth inning uprising which shattered a one-all tie and gave tiny Ithaca a 5-1 win over Missouri in the first round of the NCAA national baseball tournament.

Terranova's leadoff double and Farquhar's triple were the big blows in the four-hit inning which preserved Itaca's unbeaten record. Tourney favorite Santa Clara met Florida State in the climax of Monday's four game program.

Sophomore Ron Tate lofted a two run, ninth inning homer to boost Michigan to a 3-1 victory over Texas and Bob Arena singled home the winning run as Holy Cross nipped Colorado State 4-3 during the matinee doubleheader.

Former American League pitcher Stubby Overmire is managing Jamestown, N. Y., in the Class D New York-Pennsylvania League.

Announcing
TWO GREAT NEW NYLON TIRE BUYS
from
KELLY Springfield TIRES

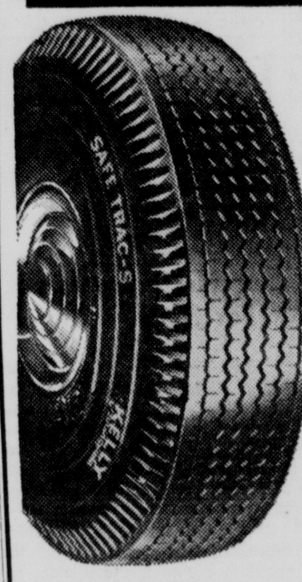

Passenger
SAFE TRAC-S
from
$10.69
6.70-15 NYLON Blackwall Tube-Type
- New, improved Armorubber with Polybutadiene
- Heat stabilized nylon cord
- Faster stopping action
- Softer riding
- Cooler running at higher speeds

PRICE PLUS TAX AND YOUR OLD TIRE

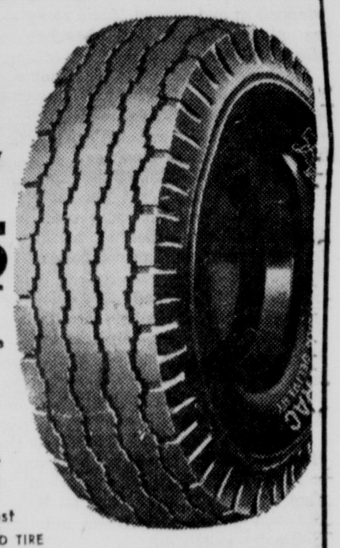

Truck
ARMOR TRAC
Suburban Delivery
as low as
$15.95
6.00-16 NYLON Tube-Type
- Real buy for inter-city truck use
- Extra mileage of Armor rubber at lowest cost
- Extra traction at lowest cost
- Tread design at lowest cost
- Extra strength and extra safety of nylon at lowest cost

PRICE PLUS TAX AND YOUR OLD TIRE

SIMILAR LOW PRICES ON OTHER SIZES

Use Your Easy Kelly Credit
As Little As $1.25 DOWN $1.25 per week

RECAPS
YOU CAN TRUST!
Allegany County's only Retread Shop
Inspected & Approved by the United States Testing Co.
Certificate No. A2230
Our shop men are Factory Trained Experts using only the best grade KELLY ARMORUBBER

RIDE THE KELLY ROAD
PICK UP YOUR SWEEPSTAKES ENTRIES HERE!
KELLY Springfield TIRES

KELLY TIRE SERVICE
119 South Mechanic Street
Phone PA 4-0300
YOUR KELLY CAR SAFETY CENTER

U-Drive It
Rental Cars and Trucks
Available at Wagner's Rental Service
200 North Mechanic Street
PA 2-9742
Locally Owned and Operated

H-P
SAVE $1.00
On Men's Famous
Nationally Advertised "Marlboro"
White Dress Shirts
3 DISTINCT STYLES:
★ Oxford cloth with button-down collar
★ Wash 'n' Wear Broadcloth with Spread Collar
★ Broadcloth with Snap-tab Collar
All sanforized, Neck sizes: 14 to 18, sleeve length: 32 to 34.

FIRST TIME IN OUR LAVALE STORE!
Our Regular Low Price 2.95
THE H-P STORES "famous for Savings"
AIR CONDITIONED
LaVale Plaza SHOPPING CENTER

Knowledgeable people buy Imperial.
It's a matter of taste (and value).

Whiskey by Hiram Walker
$4.29 4/5 QT. $1.37 ½ PT.
BLENDED WHISKEY · 86 PROOF · 30% STRAIGHT WHISKEYS
70% GRAIN NEUTRAL SPIRITS · HIRAM WALKER & SONS INC., PEORIA, ILLINOIS

Dick Stuart Hits Two Homers As Pirates Beat Chicago, 6-1

First Inning Blast Lost In Cubs' Bullpen

Ball Goes Under Tarpaulin; Gibbon Scores First Win

CHICAGO (AP) — Dick Stuart's two home runs—one a power blast clear out of the park and the other an inside-the-park lost ball—accounted for five runs and powered the Pittsburgh Pirates to a 6-1 victory over the Chicago Cubs Monday.

Rain delayed the game 1 hour and 9 minutes in the bottom of the eighth inning.

Stuart's first inning homer with one on was a line drive down the third base line. The ball bounded into the Cub bullpen and was lost under a tarpaulin. Before left fielder Billy Williams could retrieve the ball, Stuart crossed home plate with his eighth homer.

Stuart's three-run shot in the sixth inning helped southpaw Joe Gibbon score his first victory against one loss.

Because of the rain delay, Gibbon did not return to the mound and Diomedes Olivo finished, retiring the last four men in order.

Starter Don Cardwell suffered his seventh defeat against two victories.

Pitts	ab	r	h	bi	Chicago	ab	r	h	bi
Virdon cf	5	2	2	0	Brock cf	4	0	0	0
Groat ss	4	1	2	0	Hubbs 2b	3	0	2	0
Skinner lf	5	1	3	1	Willms lf	4	0	0	0
Goss lf	0	0	0	0	Banks 1b	4	0	0	0
Stuart 1b	5	2	2	5	Santo 3b	4	0	1	0
Clmnte rf	3	0	0	0	Altman rf	4	1	2	0
Burgess c	4	0	1	0	Tacker c	3	0	1	1
Hoak 3b	4	0	1	0	Grmms ss	3	0	0	0
Mzroski 2b	4	0	0	0	Crdwll p	2	0	0	0
Gibbon p	3	0	1	0	Gerard p	0	0	0	0
Olivo p	1	0	0	0	a-McKnght	1	0	1	0
					Buhl p	0	0	0	0
Totals	38	6	12	6	Totals	32	1	7	1

a-Singled for Gerard in 8th.

Pittsburgh	201 003 000— 6
Chicago	010 000 000— 1

E — Groat. PO-A — Pittsburgh 27-12, Chicago 27-10. DP — Mazeroski, Groat and Stuart 3; Grammas, Hubbs and Banks. LOB — Pittsburgh 7, Chicago 5. 2B — Altman. HR — Stuart 2.

	ip	h	r	er	bb	so
Gibbon (W, 1-1)	7	2-3	7	1	1	0	4
Olivo	1	1-3	0	0	0	0	1
Cardwell (L, 2-7)	7	1-3	10	6	6	2	4
Gerard	2	3	0	0	0	0	0
Buhl	1		2	0	0	0	0

WP — Cardwell. U — Gorman, Jackowski, Sudol and Forman. T—2:17. A—8,180.

FINDERS KEEPERS — Chicago Cubs' left fielder Billy Williams grabs ball in his left hand after a long search under the Cubs' bullpen bench for ball hit by Dick Stuart of the Pittsburgh Pirates. During the time of the search Stuart managed to circle the bases for an inside-the-park homer in first inning of yesterday's game in Chicago. Third base umpire Al Forman runs in at left to check search as Cub bull-penners watch. Bill Virdon was on base when Stuart hit the homer. Dick hit another homer out of the park later in the game. (AP Photofax)

Dapper Phils Score Over Pirates, 13-10; Cardinals Win, 11-3

The Phillies, 1961 champions, and the Cardinals scored victories yesterday as the Dapper Dan Little League launched its 1962 campaign.

At Constitution Park, the Phillies came up with three runs in the ninth inning to turn back the Pirates, 13-10, while at Post Field, the Cardinals walloped the Yankees to the tune of 11-3.

Relief pitcher Tom McGeady won his own game for the Phillies when he smacked a two-run double in the top of the 9th to break a 10-10 deadlock. He scored the third run of the inning on Jimmy Daum's two-bagger. Tommy Lewis, third Pirates' pitcher, was the victim of the 9th inning bombardment.

The Phillies racked up 14 hits. Gary Perkins and Gary Knowlton had three each and Randy Natale and Tommy McGeady had two apiece. Knowlton and Natale each smacked a pair of two-baggers.

Oscar Lewis, Jimmie Stafford, Tommy Lewis and Alkire garnered two safeties each for the Pirates. Lewis pounded a triple and double and Godlove belted a home run in the 5th with one aboard.

Jim Ellsworth's Cardinals collected a total of 12 hits, including homers by Walter Davis and Ed Hollen. Davis and Perlozzo had three hits each, and Hollen and Dave Coffman each hit safely twice. Walter Orndorff and Perlozzo blasted triples and Davis, Perlozzo and Coffman hit two-baggers.

Dave Joy, Cardinals' hurler, tossed a 4-hitter and whiffed five. Rick Renotas, Doug Williams and Frank Snyder smashed three-baggers for the Yankees.

Scores:

AT POST FIELD:

Cardinals	211	025—11	12 1
Yankees	200	001— 3	4 4

Dave Joy and Walter Davis. Rick Renotas, Smith (5), Doolan (6) and Travis.

Loser—Renotas.

HR—Walter Davis, Ed Hollen (Cardinals).

AT CONSTITUTION PARK:

Phillies	300	700 003—13	14 5
Pirates	520	021 000—10	12 4

Gary Perkins, Tom McGeady (3), Jimmie Daum (9) and Tim Hixson, Bill Lindner (4). Oscar Lewis, Jimmie Stafford (1), Tommy Lewis (7) and Bierman.

Winner — McGeady. Loser — Tommy Lewis.

HR—Godlove (Pirates).

BUSY QUARTERBACK

BALTIMORE (UPI) — Quarterback Lemar McHan of the Baltimore Colts has completed 517 of 1,226 passes for 7,928 yards and 61 touchdowns during eight years in the National Football League

U-Drive It
Rental Cars and Trucks
Available at Wagner's Rental Service
200 North Mechanic Street
PA 2-9742
Locally Owned and Operated

Foyt Apologizes For Remarks About Officials

Racer Threatened To Beat Promoter

MILWAUKEE (UPI) — A. J. Foyt, Houston, Tex., winner of Sunday's 100-mile National Championship Big Car race, apologized Monday to the United States auto club for an outburst of angry remarks about officiating.

Foyt, national big car champion the past two years, also had gotten into a hassle with race promoter Tom Marchese and at one point threatened to "beat up" Marchese. The promoter also got an apology Monday.

Foyt, who was separated by four car lengths from second place finisher Parnelli Jones, Torrance, Calif., and by two seconds from third place finisher Jim Hurtubise, Lennox, Calif., had complained about officiating in connection with caution lights. Foyt charged that challengers creeped up on him when the yellow caution lights were on for accidents and each driver was to slow down and hold his place.

Foyt, himself, had been booed by the crowd for moving up on Don Davis, Phoenix, Ariz., during one of the caution periods.

Foyt argued with Marchese about appearance money for competing in the race. Foyt said he thought he was entitled to appearance money because he was national champion. Marchese said only the previous Indianapolis 500 winner is entitled to appearance money if he qualified for the race.

GOLF NOVICE HAS ACE

ST. LOUIS (UPI) — Mrs. James Clark, mother of eight, scored a hole in one three weeks after taking up golf.

She made her ace on the 135-yard No. 8 hole at the West Par course here. The ball dropped on the green, rolled about six inches and fell in.

"But please don't tell what I shot on the other holes," she told her golfing companions.

Mrs. Clark's children range from two years to 14.

The Sports Patrol

By STEVE SNIDER
UPI Sports Writer

NEW YORK (UPI) — Next comes the big one —the U.S. Open.

The Thunderbird Golf Classic with a $25,000 top prize and the Masters at $20,000 both offer more loot but even the pros who outwardly sneer at the Open as "just another golf tournament" would rather win the big one coming up at Oakmont, Pa., this week than any other event on the 51 week tour.

The Open title carries with it unsurpassed prestige and the money, now upped to $15,000 to the winner, isn't exactly peanuts.

Since 1895 when only 10 pros and one amateur played the first Open at Newport, R.I. as a one-day 36-hole affair, this championship has managed to hold its position as No. 1.

A 19-year-old British pro, Horace Rawlins, won the first Open and its $150 prize . . . No one so young has won since.

Jack Nicklaus, then an amateur but now a pro, has the lowest scoring record of any simon-pure ever to compete in the Open—and that includes four-time winner Bobby Jones . . . Nicklaus, in fact, has scored better overall than any player in the last two Opens, though he hasn't won it yet . . . Stocky Jack was second with 282 in 1960, tied for fourth at 284 last year for 566 . . . Jones' best score was 287 in 1930, the year he completed his grand slam (U.S. and British Opens and Amateurs).

Palmer Seeks Sweep

Arnold Palmer seeking a pro slam this year of the Masters, U. S. and British Opens and PGA, holds several Open records . . . In 1960 he made the best comeback ever by an Open champion moving from eight shots off the pace at 36 holes (tying a record) and seven strokes back as the final round opened (a record) . . . Arnie also shot the lowest nine holes in Open history (30) on his final round in 1960 and the best final round (65) ever recorded by a winner.

Sam Snead has finished second four times but never won . . . Jones also was runnerup four times but is one of three four-time winners, Ben Hogan and old, old timer Willie Anderson being the others.

Only three players have had undisputed leads after each round . . . Ben Hogan did it in 1953 Jim Barnes in 1921, Walter Hagen in 1914 . . . Otherwise only 12 leaders at 18 holes went on to win in 61 Opens, only 18 pacesetters at 36 holes went on to win in the 58 opens at 72 holes, only 28 leaders at the end of three rounds survived to win in 58 tries.

Bad Start For Winner

Hogan started with 76 at Oakmont in 1951 and still won . . . Cary Middlecoff had a 75 on his last round in 1949 and won . . . Harry Vardon (1900) and Ted Ray (1920) are the only foreign winners . . . Bobby Locke's 282 in 1948 is the lowest score by a foreigner.

Sam Parks upset winner at Oakmont with 299 in 1935, won only $1,000 for the effort . . . Willie Anderson in 1901 finished 72 holes with 331 and won a title playoff with an 85 for the highest score ever by a winner . . . Hogan holds the scoring record at 67-72-68-69—276 set in 1948.

Ray Ainsley had a record 19 on the par four 16th hole at Denver in 1938 . . . Freddie McLeod weighed 108 pounds when he won in 1908 . . . Ted Ray was the oldest winner at 43 in 1920. . . Lee Mackey's first round 64 in 1950 is the lowest ever . . . Billy Burke beat George von Elm in a 72-hole playoff after tying at the end of the first 72 in 1931 . . . He won by one shot.

But if there's a 72-hole tie this week, they'll play off at 18 holes Sunday, then go into "sudden death" immediately to determine a winner.

NO CHANCES

WASHINGTON (UPI) — Outfielder Gene Woodling of the Washington Senators went through four consecutive games withouting accepting a single fielding chance while with the Baltimore Orioles.

High School And College Baseball Records For 1962

High Schools

Team	Coach	W.	L.	Pct.
Frederick,	James Kelly	11	1	.917
Southern,	Thomas Kuhn	8	1	.889
Beall,	Enordo Arnone	12	2	.857
So. Hagerstown,	Bill Harmon	11	3	.786
Mathias,	Hoy Dove, Jr.	10	3	.769
Martinsburg,	Roy Comer	9	3	.750
Paw Paw,	Lewis Close	11	4	.733
Romney,	Don Peters	7	3	.700
LaSalle,	Brother Richard	9	4	.692
Fort Hill,	John J. Cavanaugh	8	4	.667
Circleville,	Guy Propst	6	3	.667
Moorefield,	George Hott	6	3	.667
Allegany,	Chester G. Payne	7	4	.636
North Hagerstown,	Don Stoner	9	6	.600
Bedford,	James Forsha	6	4	.600
Keyser,	Frederick Clark	7	5	.583
Hancock,	James Brown	9	7	.563
Bruce,	Leonard Ritchie	6	6	.500
Franklin,	Harlan Hott	4	4	.500
Mt. Savage,	Joseph Carter	5	6	.455
Petersburg,	Wayne Barr	3	7	.300
Fort Ashby,	Quentin Sayers	4	10	.286
Berkeley Springs,	Allen Goldstrom	2	7	.222
Hyndman,	John Keller	2	8	.200
Wardensville,	Charles Vance	1	6	.143
Capon Bridge,	Arno Hott	1	7	.125
Bayard,	Francis Maleonskie	1	7	.125
Elk Garden,	Paul Kalbaugh	1	7	.125
Valley,	John C. Meyers	1	9	.100
Flintstone,	Orville W. Jackson	0	10	.000

(Bedford, Circleville, Fort Ashby, Keyser and Moorefield each played one tie game)

Colleges

Team	Coach	W.	L.	Pct.
Shepherd,	Dick Bowers	10	4	.714
Frostburg State,	Harold Cordts	8	4	.667
Potomac State,	John Fox	7	10	.412
Hagerstown J.C.,	Irv Easterday	5	14	.263

Allegany won city title (3-1)

Beall won Allegan County League title (10-2), defeated Fort Hill, 2-1, and LaSalle, 10-0, in playoffs.

Southern, of Oakland, won P.V.C. title (7-1).

Mathias won West Virginia Region 4 title by defeating Paw Paw, 3-1, and Martinsburg, 3-2. Lost to Wellsburg, 2-0, in opening round of state tourney at Parkersburg. Wellsburg won state championship by defeating St. Albans, 6-4.

(Compiled by C. V. Burns)

Wright And Moyer Get Return Bout

NEW YORK (UPI) — Welterweight contender Teddy Wright of New York, who is making a career out of the Moyer family of Portland, Ore., signed Monday for a return television fight with middleweight contender Denny Moyer at Madison Square Garden, July 7.

Announcing the fight, matchmaker Teddy Brenner denied that he had to give Wright an "overly large guarantee" for the July bout. He added that neither Wright nor Denny could scale more than 161 pounds for the bout.

Maplehurst Is Third In Three-Team Match

The Preston Country Club men's golf team won a three-team golf match Sunday at Kingwood, W. Va., by piling up 75½ points.

Morgantown Country Club was second with 57 points and Maplehurst Country Club, Frostburg, was third with 56½ points.

Ithaca Wins 5-1 In NCAA Tourney

OMAHA, Neb. (UPI) — Tom Terranova and Ed Farquhar powered a sixth inning uprising which shattered a one-all tie and gave tiny Ithaca a 5-1 win over Missouri in the first round of the NCAA national baseball tournament.

Terranova's leadoff double and Farquhar's triple were the big blows in the four-hit inning which preserved Itaca's unbeaten record. Tourney favorite Santa Clara met Florida State in the climax of Monday's four game program.

Sophomore Ron Tate lofted a two run, ninth inning homer to boost Michigan to a 3-1 victory over Texas and Bob Arena singled home the winning run as Holy Cross nipped Colorado State 4-3 during the matinee doubleheader.

Former American League pitcher Stubby Overmire is managing Jamestown, N. Y., in the Class D New York-Pennsylvania League.

The U.S. Open at Oakmont, near Pittsburgh, this week, is the fourth on that tough course. First was won by Tommy Armour, a Scot in 1927. Sam Parks won in 1935 and Ben Hogan took it in 1953.

Dean Look, former Michigan State football and baseball star, has ended his baseball career. He was a $50,000 bonus boy with the White Sox and was with Savannah when he called it quits.

Announcing
TWO GREAT NEW NYLON TIRE BUYS
from
KELLY Springfield TIRES

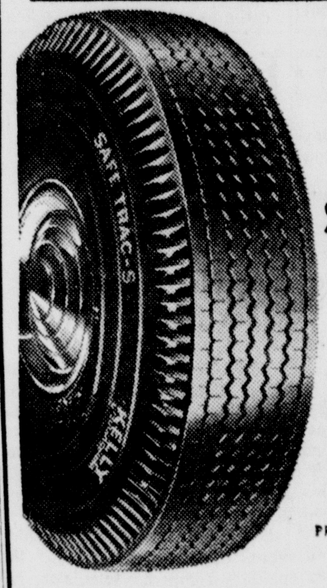

Passenger
SAFE TRAC-S
from
$10.69
6.70-15 NYLON Blackwall Tube-Type
• New, improved Armorubber with Polybutadiene
• Heat stabilized nylon cord
• Faster stopping action
• Softer riding
• Cooler running at higher speeds
PRICE PLUS TAX AND YOUR OLD TIRE

Truck
ARMOR TRAC
Suburban Delivery
as low as
$15.95
6.00-16 NYLON Tube-Type
• Real buy for inter-city truck use
• Extra mileage of Armor rubber at lowest cost
• Extra traction at lowest cost
• Tread design at lowest cost
• Extra strength and extra safety of nylon at lowest cost
PRICE PLUS TAX AND YOUR OLD TIRE

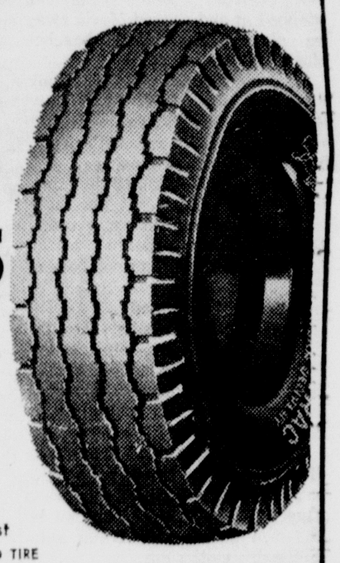

SIMILAR LOW PRICES ON OTHER SIZES

Use Your Easy Kelly Credit
As Little As $1.25 DOWN $1.25 per week

RECAPS
YOU CAN TRUST!
Allegany County's only Retread Shop Inspected & Approved by the United States Testing Co. Certificate No. A2230
Our shop men are Factory Trained Experts using only the best grade KELLY ARMORUBBER

RIDE THE KELLY ROAD
PICK UP YOUR SWEEPSTAKES ENTRIES HERE!
KELLY Springfield TIRES

KELLY TIRE SERVICE
119 South Mechanic Street
Phone PA 4-0300
YOUR KELLY CAR SAFETY CENTER

SAVE $1.00
On Men's Famous Nationally Advertised "Marlboro" White Dress Shirts
3 DISTINCT STYLES:
★ Oxford cloth with button-down collar
★ Wash 'n' Wear Broadcloth with Spread Collar
★ Broadcloth with Snap-tab Collar
All sanforized, Neck sizes: 14 to 18, sleeve length: 32 to 34.

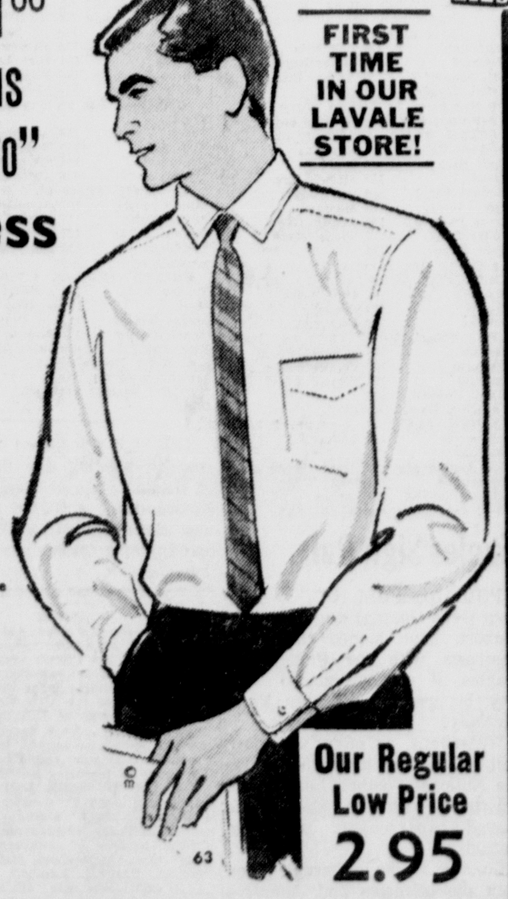

FIRST TIME IN OUR LAVALE STORE!
Our Regular Low Price 2.95
THE H-P STORES "famous for Savings"
AIR CONDITIONED
LaVale Plaza SHOPPING CENTER

Knowledgeable people buy Imperial.
It's a matter of taste (and value).

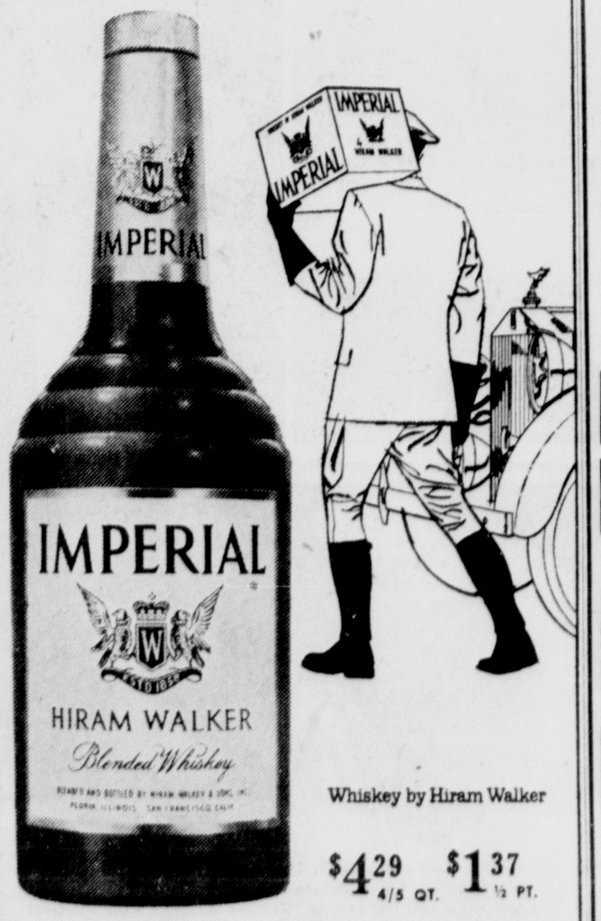

Whiskey by Hiram Walker
$4.29 4/5 QT. $1.37 ½ PT.
BLENDED WHISKEY · 86 PROOF · 30% STRAIGHT WHISKEYS
70% GRAIN NEUTRAL SPIRITS · HIRAM WALKER & SONS INC., PEORIA, ILLINOIS

Free-For-All Marks Baltimore's 5-3 Triumph Over Yankees

Daley Pitch Hits Powell In The Head

Roberts Posts Win, N.Y. Loses AL Lead, Gentile Hits 16th

NEW YORK (AP) — Robin Roberts won his first game in more than a year Monday night as Baltimore defeated New York 5-3, dropping the Yankees to second place in a game interrupted by a free-for-all touched off by a pitch that hit Orioles' outfielder John Powell in the head.

Powell went down in the fourth inning, struck by a Bud Daley fast ball that hit the 20-year-old rookie on his protective helmet and bounced all the way to the third base dugout. Powell fell to the ground, but did not lose consciousness.

Powell Carried Off

Ice packs were applied while attendants brought a stretcher out. Powell was carried off, placed in an ambulance and taken to a hospital for precautionary X rays and observation.

President Lee MacPhail of the Orioles said Powell was examined by Yankee physician Dr. Sidney Gaynor.

"Dr. Gaynor thinks he should be able to rejoin the club tomorrow night," said MacPhail. "However, he will be examined by a neurologist tomorrow. He never lost consciousness."

MacPhail said when Dr. Gaynor examined Powell, the following conversation took place:

Dr. Gaynor: "What hit you?"

Powell: "A fast ball."

Dr. Gaynor: "What did you do the last time up?"

Powell: "I got hit in the head."

Dr. Gaynor: "No, I mean the time before that."

Powell, laughing: "I struck out on a wide curve."

Maris Is Restrained

When the Yankees came to bat in their half of the inning, Roberts tossed a pitch that sailed over the head of Roger Maris. Maris, carrying the bat in his hand, started out to the mound toward the veteran right-hander, but catcher Hobie Landrith stepped in and shoved Maris away as players from both benches raced onto the field.

Yankee Manager Ralph Houk and Baltimore field boss Billy Hitchcock then began a heated argument that ended with Houk trying to swing at Hitchcock and having to be restrained by Umpire Charley Berry. At the same time, Maris and Baltimore coach George Staller appeared to be tangling, but this was not noticed by the umpires.

Managers Are Ejected

Special police hustled onto the field to end the disturbance. Hitchcock, slow to leave the field, had to be escorted to the dugout by a police lieutenant. Both managers were ejected.

Baltimore coach Cal Ermer was thrown out the next inning. He argued over Berry's call when Dick Williams bunted, was hit by his own bouncing ball and automatically called out.

Cut by the Yankees earlier in the season, the 35-year-old Roberts allowed seven hits and three runs in 7 1-3 innings before Steve Barber and Hoyt Wilhelm came on to finish up.

It was the first American League triumph of Roberts' career and the first since he last won for Philadelphia in the National League June 8, 1961. It also knocked the Yankees out of first place, pushing them a half game behind idle Minnesota.

Gentile Leads Attack

Jim Gentile was the big hitter for the Orioles, driving in three runs with a first inning single and a two-run homer in the fifth. The homer was his 16th' putting him into the league lead. Yogi Berra homered for the Yankees in the fourth.

Roberts, touched for two runs in the sixth that pulled the Yankees to within 5-3, left in the eighth after he retired the first batter. He appeared to be tiring. Barber preserved the victory, Roberts' first against two losses. The loser was Daley, now 2-1.

Balti.	ab	r	h	bi	New York	ab	r	h	bi
Temple 2b	4	1	1	0	Boyer 3b	5	0	0	0
Willms rf-lf	4	0	0	0	Rchrdsn 2b	3	1	1	0
Snyder lf	0	0	0	0	Maris cf	4	1	1	0
B.Rbnsn 3b	4	2	3	0	Blanchrd rf	2	0	0	1
Gentile 1b	4	1	2	3	Berra lf	4	1	1	1
Brandt cf	4	0	0	1	Howard c	4	0	2	1
Powell lf	1	0	0	0	Pepitne 1b	3	0	1	0
Nichlsn rf	1	0	0	0	c-Skwrn	1	0	0	0
Adair ss	4	0	1	0	Tresh ss	4	0	1	0
Landrith c	3	1	1	1	Daley p	1	0	0	0
Lau c	0	0	0	0	a-Linz	1	0	1	0
Roberts p	2	0	0	0	Bouton p	0	0	0	0
Barber p	0	0	0	0	b-Lopez	1	0	0	0
Wilhelm p	0	0	0	0	Coates p	0	0	0	0
					d-Cerv	1	0	1	0
					e-Reed	0	0	0	0
Totals	31	5	8	5	Totals	34	3	9	3

a-Singled for Daley in 5th; b-Fouled out for Bouton in 7th; c-Grounded out for Pepitone in 9th; d-Singled for Coates in 9th; e-Ran for Cerv in 9th.

Baltimore	210 020 000— 5
New York	000 102 000— 3

PO-A— Baltimore 27-8, New York 27-8. DP—Tresh, Richardson and Pepitone; Temple, Adair and Gentile; Skowron and Tresh. LOB—Baltimore 4, New York 7. 2B—B.Robinson, Howard 2, Maris, Adair. HRs—Landrith, Berra, Gentile. SF—Blanchard.

	ip	h	r	er	bb	so
Roberts (W, 1-2)	7 1-3	7	3	3	1	2
Barber	1 1-3	2	0	0	1	1
Wilhelm	1-3	0	0	0	0	1
Daley (L, 2-1)	5	6	5	5	2	2
Bouton	2	0	0	0	0	1
Coates	2	2	0	0	0	2

HBP —Bay Daley (Powell). U—Berry, Honochick, Smith, Schwarts. T —2:17. A—11,483.

In the 1961 Kentucky Derby, won by Carry Back, Ambiopoise ran 12th in the 15-horse field. In the Grey Lag, while in receipt of 10 pounds from Carry Back, Ambiopoise finished first, Carry Back second.

DALEY PITCH DECKS POWELL—John (Boog) Powell, rookie Baltimore Orioles' outfielder, clutches his head in pain as he rolls on ground after pitched ball by New York Yankees' Bud Daley hit Powell's protective helmet and bounced all the way to the third base dugout. Incident took place in the fourth inning of game in Yankee Stadium shortly before free-for-all on field when Yankees came to bat. Powell was taken to hospital with undetermined injuries. (AP Photofax)

Teleprompter Bids For TV Fight Rights

Offer Is Record For Heavy Scrap

NEW YORK (UPI) —A record bid of $1,700,000 was made Monday night by the Teleprompter Corporation for ancillary rights to the Floyd Patterson-Sonny Liston heavyweight championship fight at Comiskey Park, Chicago, Sept. 25.

It was the largest of three bids submitted Monday night for the ancillary rights for television, radio, movies, etc. It was also more than twice the successful $800,000 bid by Teleprompter for the third Patterson - Ingemar Johansson title fight at Miami Beach, March 13, 1961, the previous record. The new record sum is against 77½ per cent of the ancillary rights.

The second highest bid was made by Martin W. Smith, representing a Hollywood, Calif., syndicate: Graff, Reiner and Smith Enterprises for a minimum $1,200,000 guarantee against 85 per cent of the ancillary rights.

A third bid made by an independent agent, Oliver A. Unger of New York, was for a minimum of one million dollars for only the closed circuit television rights to the fight.

Richard Heacox Records Ace On Maplehurst 7th

Richard Heacox, of LaVale, scored a hole-in-one on the 164-yard No. 7 hole Sunday afternoon at the Maplehurst Country Club course.

Heacox was playing in a threesome with Al Tosh and Jack Tosh.

He used a No. 4 iron to record the first hole-in-one made at Maplehurst since 1960.

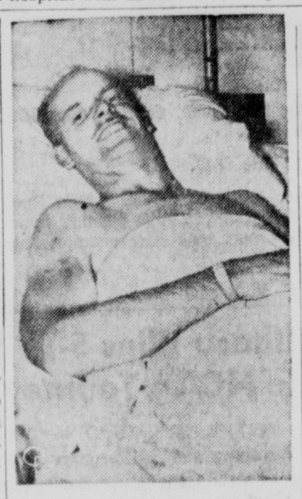

RARIN' TO GO—Although he was injured for the second year in a row in the Indianapolis 500-mile race, Jack Turner says he is ready to drive again. Seen in an Indianapolis hospital, Turner says he plans to drive in Milwaukee 200-miler in August.

Barnes Is Signed By Giants Of NFL

NEW YORK (UPI) — Erich Barnes, the New York Giants' all-league defensive back, returned his signed contract Monday for the 1962 National Football League season.

Barnes, who will be starting his fifth season in the NFL, intercepted 7 passes last season and ran back 2 of them for touchdowns. One of these was a record-tying 102-yard run against the Dallas Cowboys.

The 27-year-old, 198-pound former Purdue back, who came to the Giants in a trade with the Chicago Bears last year, now is teaching school in Chicago.

Eddie Arcaro rode in eight straight runnings of the Preakness —1946 through 1953. He won three races during that period and was in the money the other times. He retired with six Preakness winners.

Littler Gains In Money Race

Palmer Still Sets Pace With $60,331

DUNEDIN, Fla. (UPI) — Gene Littler climbed right up on Arnold Palmer's heels in the 1962 professional golf money winning derby Monday on the strength of his $25,000 victory Sunday in the Thunderbird Open golf tournament mained on top with $60,331.66 in stands in the position where he can pass the Masters champion

Billy Casper dropped from second to third in this week's standings with $42,158.44 as Littler moved up. Jack Nicklaus was fourth with $28,198.95 and Gary Player fifth at $22,688.34.

Following the top five came Phil Rodgers with $22,300.79, Bobby Nichols with $20,975.51, Dow Finsterwald with $20,296.58, Doug Sanders with $19,421.95, and Bruce Crampton with $17,273.51.

Palmer has won six of the 16 tournaments in which he has competed; Littler has won only two of 16 and Casper three of 15.

Lyon And Lund Share ACC Honors

GREENSBORO, N. C. (AP) — Tommy Lyon of Clemson and Jack Lund of Maryland took the pitching honors in the Atlantic Coast Conference this baseball season.

Lyon pitched seven of Clemson's 17 victories and was beaten only once. He edged out Pat McDowell of Wake Forest, who finished up with a 6-1 record.

Lund, a sophomore, had only a 2-3 record but he had the ACC's best earned run average, 1.68, and in 48 innings he gave up only six bases on balls, according to ACC Service Bureau Statistics.

Reserve infielder Billy Consolo of the Los Angeles Angels is an off-season barber in Los Angeles.

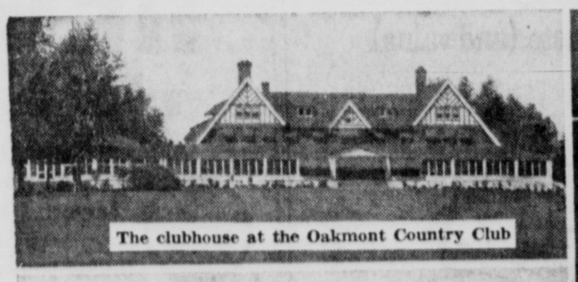

The clubhouse at the Oakmont Country Club

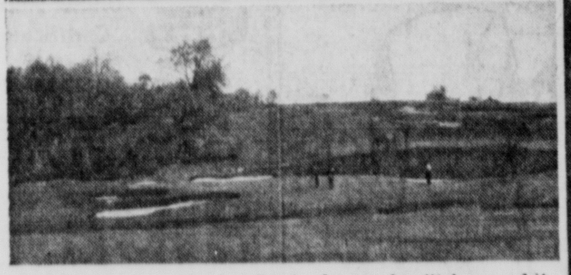

The fifth green, which has five bunkers and a ditch around it.

Sam Parks Jr. 1935

Ben Hogan 1953

Tommy Armour 1927

FOURTH TIME AROUND—For the fourth time since 1927, the U.S. Open Golf championship will be played at the Oakmont Country Club, northeast of Pittsburgh, a tough 6,900-yard course loaded with trouble, sand and big greens. Tommy Armour won the first of the Oakmont Opens, in 1927, in a playoff with Harry Cooper after each had tied with scores of 301, 13 over par. In 1935 Sam Parks Jr., professional at a nearby course, surprised by winning, with a score of 299. Then, in 1953, Ben Hogan grabbed the laurels and his fourth U.S. Open crown by turning in a 283. (Central Press)

AT THE RACE TRACKS

Yesterday's Results

1—Burrell, J. French 4.20, 3.20, 2.80; Duchess Go-Go, R. Delgado 7.60, 4.40; Marble Top, M. Espinosa 3.

2—Piping Egret, M. Espinosa 20.20, 8.40, 6; Annie's-John, A. Vasil 5, 4.20; Ocean Cove, E. Cape 5.40.

DAILY DOUBLE—Burrell (6) and Pip-Egret (10) paid $48.

3—Bobintime, G. Parker 5, 3, 3.20; Valeria K., C. Gambardella 3.20, 2.80; Golden Banner, J. Trahan 10.60.

4—Bad Penny, S. Palumbo 4.20, 2.80, 2.40; Mayblossom, V. Espinosa 3.40, 2.40; Celebrity Boy, P. Diavolikis 2.40.

5—Jouett S, D. Teague 3.80, 2.80, 2.60; Stay Out, C. Secatello 4, 3.80; Savemenow, R. Delgado 8.

6—Dynamic Sadye, J. Davidson 3.80, 3.20, 2.40; Sand of Pleasure, R. Delgado 6.20, 3; Little Doyle, C. Reynolds 3.60.

7—Happy Hero, C. C. Smith 18.80, 6.40, 4.20; Easter Crystal, V. Espinosa 3.20, 2.80; Croudie, J. Davidson 4.40.

8—Isabel M., C. Reynolds 26.20, 12.80, 7; Son O'Doge, J. French 8.20, 5.20; Ali Bimbo, R. Iannotti 14.40.

TWIN DOUBLE paid $1,724.20.

9—Bristol B., C. Reynolds 17, 7, 5.40; Zangonai, W. Sollars 5.20, 4.40; Chasmarada, G. Pappas 7.40.

Total handle $203,437. Attendance 4,012.

BELMONT PARK

1—Near Man, B. Baeza 12.20, 4.90, 3.40; Prosperous, L. Cruz 3.20, 2.50; Spanish Fort, J. Ruane 6.30.

2—Social Relations, W. Boland 12.10, 6.40, 3.40; Bryan's Girl, H. Gustines 6.90, 3.60; Windy Weather, B. Baeza 2.50.

DAILY DOUBLE—Near Man (8) and Social Relations (5) paid $88.

CONSOLATION DOUBLE — Near Man (8) and Joyed (2) paid $12.40. Joyed was scratched.

3—Miracle Moose, R. S. McDonald 8.50, 5.30, 3.50; Prince Fearless, T. Walsh 6.50, 4.40; Becks Ship, A. P. Smithwick 3.10.

4—Samantha, C. Errico 11.80, 7.70, 5.70; Mei Ting, L. Cruz 14.80, 8.70; f-Very Slow Pay, W. Lester 6.80.

f-field.

5—O'Calaway, J. L. Rotz 3.70, 3.50, 3.20; Debbysman, M. Ycaza 7.50, 4.70; Alabama Bound, B. Baeza 4.20.

6—Brush Fire, R. Ussery 7.70, 4.60, 2.60; John William, D. Pierce 5.40, 2.90; Gyro, E. Guerin 2.40.

7—Bramalea, B. Baeza 3.90, 3, 2.10; Dreamflower, W. Boland 4.40, 2.30; Honey Dear, H. Gustines 2.20.

8—Lone Wolf, B. Baeza 5.70, 4.60, 3.10; St. Honore, H. Gustines 8.20, 4.60 Haunt, D. Pierce 2.80.

9—Senrac S., E. Guerin 9.20, 5.30, 3.70; Our Bucky, B. Baeza 9, 5.60; Capt. Freddie, J. Sellers 5.90.

Total handle $2,446,932. Attendance 26,271.

MONMOUTH PARK

1—Edgartown, S. Boulmetis 10, 5.20, 3.60; Cold Arctic, M. Sorrentino 3.40, 2.60; Fancy Hill, W. Blum 3.40.

2—Runin' Ak, W. Blum 8.60, 4.80, 3.40; Suit Me Fine, E. Monacelli 6.60, 4.20; Blue Bolt, R. Broussard 3.60.

DAILY DOUBLE—Edgartown (7) and Runnin' Ak (3) paid $68.40.

3—a-Miss Chan, H. Grant 3, 3.20, 2.20; a-Rasp, S. Boulmetis 3.20, 2.20; Many Memos, T. Barrow 2.40.

a-Erlanger-Bernadotte Sta. entry.

4—Duple Pupil, L. Lefebvre 15.20, 7.60, 4.80; Fiddling Whey's, D. French 8.20, 4.60; Delirock, W. Blum 3.80.

5—David's Folly, W. Blum 18.40, 6.20, 4.60; dq—Gray Pet, H. Clark 4, 3.20; Ben's tSar, T. Barrow 3.80.

dq—disqualified first to second.

6—Klinkhouse, W. A. Peake 15.80, 7, 3.60; Vanessa's Boy, W. Blum 5.60, 3.80; St. Tropez, S. Brooks 3.40.

7—In Force, S. Boulmetis 4, 3, 2.20; Ole Buddy Buddy, H. Grant 4.40, 2.60; Tom Turkey, S. Brooks 2.60.

8—Bergamot, W. Blum 6.40, 4.40, 3.40; Farmer Jim, J. Block 7.80, 4.80; Sinn Feiner, S. Brooks 4.

Total handle $1,113,245. Attendance 12,506.

DELAWARE PARK

1—Honey's Tiger, C. Burr 4.80, 3.40, 2.80; Toranella, J. Johnson 4.60, 4; One More Hill, R. E. Corle 7.60.

2—Sir Charmian, R. Ferraro 7, 3.60, 3; Li'l Eddy, C. Burr 4.20, 2.80; Lady Twilight, T. Lee 4.80.

DAILY DOUBLE—Honey's Tiger (7) and Sir Charmian (4) paid $18.60.

3—Brook Beauty, B. Thornburg 24, 10.20, 5.80; Refraction, R. Winant 5, 3.40; Rural Princess, R. Vincifora 3.80.

4—Four Circles, B. Thornburg 20.60, 8.40, 4.60; Only Trouble, R. Ferraro 5, 3.20; Firm Suit, C. M. Cook 3.

5—Mighty Bama, R. Ferraro 8.60, 3.60, 3.20; Honey Bee Miss, T. Lee 3, 2.40; Dacos Roman, R. Winant 5.60.

6—a-Somali Bird, R. Ferraro 23.80, 9.40, 6.60; Lady's Maid, L. Reynolds 15.60, 10; Yankee Sailor, R. Winant 6.

a—Holzschlag-Heater entry.

7—Acrajet, T. Guyton 55.20, 21.80, 14.20; Black and White, T. Lee 8.40, 6.60; End of Rainbow, R. Ferraro 7.80.

8—Combat Jeep, T. Lee 14, 7.40, 5; Carols, E. Nelson 7, 4.60; Chance, N. Shuk 3.40.

Belmont Park Entries

FIRST POST 130 PED

FIRST—$3,500, cl, 2-yr, 5½f

Bee Admiral	117	zExc'sive D'zi'n	111
xMaid To Me's're	106	The Gent	114
Washakie	110	xLittle Jony Bill	105
Keymon	114	Amy's Boy	115
Bonay	117	Cure	110
Black Stepper	114	Gustygova	117
Marching Song	114	xxxProgress	104
zExc'sive D'sign	111		

SECOND—$4,000, mal, 3-yr up, 7f

King Shower	113	z aDouble Stars	119
Hedgerow	113	xChilde Waters	108
z aZindabad	116	Aquitania	113
Thinking	113	Oracle Junction	113
Fort Duke	113	Targuo	113
Mermansk Run	113	Booby Trap	113
Tom Moore	113	Cami-Ray	113
Scuderia	108	Nev'r Look B'ck	113

a-Paul-Ward entry

THIRD—$3,700, cl, 4-yr up, 1⅛m

xMichelly	108	Bespoken	116
xJonkap	108	Chantalia	113
Nymphe's Bully	113	Mister Grock	113

FOURTH—$4,000, mal, 2-yr, 5½f

Looking Ahead	119	My Jerce	119
Good Luck Judy	119	Naughty N'ghty	119
xAncient Urge	114	Maybecloudbe	119
xxxTreachery	109	Aces Swinging	119
Myristyl	119	aComic Relief	119
Collection Plate	119	xxxCue Me In	109
aKing's Story	119	Over Yonder	119

a-Wheatley Stable-Phipps entry

FIFTH—$17,500 added "Meadbrook Steeplechase Handi, 4-yr up, About 2½m

Brannagh	139	bNegocio	142
aSeroual	143	aChambourg	149
bBlackmail	150	Amber Diver	152
Naval Treaty	149		

a-Robinson Jr.-Mellon entry
b-Phipps-Shawnee Farm entry

SIXTH—$4,000, mal, 2-yr, 5½f

xHidden Valley	114	aPatrina	119
Fleet Becky	119	Batteur	119
Shawl	119	aBand Box	119
Elegant Ethel	119	Hazardous	119
Palsy Walsy	113	Montom	119
Three Fingers	119	Rising Glass	119
Radar Site	119	Sunny Morn	119
Main Swap	119		

a-Darby Dan Farm entry

SEVENTH—$6,500, al, 3-yr up, 6f

xPontivy	104	Primonetta	114
Dewali	114	Whispy	114
Shuette	118	Lampoon	118

EIGHTH—$4,800, al, 3-yr up, 1m

Memsie	106	aFlower Faces	106
aBemuse	108	Pepper Pot	113
Amboise	106	Elmo's Ethel	110
xLady Provost	103		

a-King Ranch entry

NINTH—$3,600, cl, 4-yr up, 1 1/16m

Leemowlee	112	Bull's Pal	112
Dear Queen	112	Sin-Jex	112
Nice And Steady	112	Hasty Action	112
xBriarwood	116	Real Sister	112
xxMiss Sterling	105	Carbie	112

z-3; x-5; xx-7; xxx-10 lbs. aac.

Monmouth Entries

FIRST POST 230 PED

FIRST—$3,500, cl, 3&4-yr, mal, 1m

Foxy Gem	110	Pentonian	115
Billingsgate	122	Gr't B'ro'gh	115
Ice Work	110	Lycosa	122
Glamour Boy	115	Happy King	115
Canopy	115	xRed Orchid	105
Brasilia	117	French Brook	115
xW'rho'p Jake	110	Grecian King	115
Sir Wend	115	Ni'k'ms B'dy	122

SECOND—$3,500, cl, 4-yr up, 6f

Rope Halter	113	Kerry Piper	113
a-Miss Broker	108	bD'ps o B'a'dy	108
b-Gunrod	120	Sir Bruce	113
a-Ge. Quarters	117	Retrola	113
Andrea Bound	113	Sir Carran	120
Golden Sixties	113		

a-Foales & Kopp entry
b-Wienges & Prickett entry

THIRD—$3,500, cl, 2-yr, 5½f

xMajors Cabin	104	Sc'rlet Study	117
Game Cutie	109	Yo'ng Co'nte's	113
M'd'st Bl'te'ent	113	Edmar	117
Carla	111	C'nt'las C'oir	111

FOURTH—$3,500, cl, 2-yr, 5½f

xDjeddell	109	False Step	117
Oro Sun	110	R'y'l M'rch'nt	114
Wimms	110	Young Bech	122
Rose W.	111	Enonymous	122
Ro'an M'ney	111		

FIFTH—$3,500, cl, 3-yr, 1 1/16m (turf)

Allitessa	112	xHobo Queen	107
xCo'nte's Pax	105	Lorne Fox	115
Candlepin	111	Flink	111
xRosy Wack	103		

SIXTH—$4,000, cl, 4-yr up, 6f

Co'st to Co'st	121	Odds On	114
The Draker	121	xSo So	109
Accomplish	117	xMelobob	112
Carters Imp	118	Sh'rp Thi'k'r	117
Destinys Turn	112	Lou Pelton	114
xFast Gun	112	Big Patton	121
This Era	116		

SEVENTH—$5,000, al, 3-yr, 6f

Fiji Flower	118	Ci'dys Tr'phy	118
Win's aFith	118	No'th S'th Gal	118
a-Sunny Chile	121	Rubato	118
Lady Dame	118	a-S'nbo'n't Tell	121
Myway	121		

a-Calumet Farm entry

EIGHTH—$4,000, cl, 4-yr up, 1 1/16m (turf)

Amrel	115	Will to Live	111
Claret 2nd	113	Guemes	113
St. Honore	115	Mark-One	117
Ro'an Sp'rk	117	Vigilant	117
Prince Jay	113		

x-5 lbs. aac.

Today's Selections

By The Associated Press

CHARLES TOWN

1—Spooky Cadet, Sky Spy, Draw Dixie
2—Perty Pine, Bright Bindo, Mr. Clarksville
3—Abadun, Denelito, Chez-Moi
4—Suzy's Purr, Muffy, Battle Wedge
5—I'm It, Roslyn, Win With Wade
6—Melrose Lou, Leonardian, Early Song
7—Arion, Mr. G. S., Little Pickin's
8—School Caper, Rock Burst, French Hay
9—Tintala, El Lucera, Gilgray

BEST BET—Arion

MONMOUTH PARK

1—Brasilia, Canopy, Warhoop Jake
2 — Gunrod, General Quarters, Sir Bruce
3—Edmar, Scarlet Study, Carla
4—Enonymous, False Step, Rose W.
5—Lorne Fox, Candlepin, Flink
6—Carters Imp, Coast To Coast, Accomplish
7—Sunny Chile, Myway, Fiji Flower
8—Claret 2nd, St. Honore, Vigilant

BEST BET—Sunny Chile

BELMONT PARK

1—Bee Admiral, Bonay, Marching Song
2—Fort Duke, Tom Moore, Double Stars
3—Mister Grock, Nymphe's Bully, Michelly
4—Naughty Naughty, King's Story, Looking Ahead
5—Blackmail, Naval Treaty, Amber Diver
6—Main Swamp, Batteur, Patrina
7—Primonetta, Pontivy, Shuette
8—Flower Faces, Elmo's Ethel, Amboise
9—Nice and Steady, Leemowlee, Miss Sterling

BEST BET—Primonetta

DELAWARE PARK

1—Greek Letter, Donna Clem, Raise The Rent
2—Nimble Fiddler, Fresh Up, Lotus Prince
3—Stealth, Tornat, Pamela G.
4—Our Grand, Solamente, Polycell
5—Nickolino, Scat Luke, Pinelane
6—Dirce, Postward, War Dancer 2nd
7—Paget, Indian Judge, Yeuxdoux
8—Satan Helper, Fire Call, Harry N.

BEST BET—Dirce

Delaware Park Entries

FIRST POST 2:00 PED

FIRST—$4,000 cl. 2 y. 5 f.

Donna Clem	117	aMid	117
Raise The Rent	117	State Smoke	117
xNew Hat	112	xGreek Letter	112
O. B. Good	117	Drovers Inn	117
aCountess Hilda	117	bLily Queen	117
cAqua Pura	117	bMiss Billie G.	117
Princess Gaylin	117	Gala Roman	117
Twin Pearls	117	C'ntess Regalia	117
Sovereigness	117	cSally Straw	117

a—Weisl & Robbins entry.
b—Archer & Gordon entry.
c—Caldwell & Bensing entry.

SECOND—$3,000, 4 y & up, 6 f.

Rimini	114	Arthur Gary	119
Battle Bob	119	Withstand	119
Herondas	119	Ja-Belle	114
More Music	119	Greco Pacific	119
First Time	119	xMiss High Tor	109
Nimble Fiddler	119	xLady Charmer	109
Lotus Prince	119	High Promise	119
Cosmic Sucre	114	xFence Em In	109
Fresh Up	119	Royal Line	119

THIRD—$3,250 cl, 4 y & up, 6 f.

x aEden Hall	107	Carla Gal	112
xSweet Cicely	107	zPamale G.	113
Stealth	116	aTeddymate	112
Dolly's Moment	112	xTornat	111

a—Heckman & Smylie entry.

FOURTH—$3,500 str hcp, 3 y & up, 1 m (turf)

Planning Prince	112	King Brandy	106
Fouquier	108	Polycell	116
Good G.	106	Monono	112
Switch Artist	108	Our Grand	122
Solamente	118	Fairpass	113
Reflective	111		

FIFTH—$3,000 cl, 3 y, 6 f.

xBright Heritage	108	Nicolino	114
Melrose Silver	119	Oil Worker	111
Pinelane	116	xNosey Nizam	114
xAristo	111	Scat Luke	114
xRico Beau	114	Rayherst	113
Bill's Gert	114	Ladyb'g L'dybug	111

SIXTH—$5,000 al, 4 y & up, 1⅜ m. (turf)

Dirce	119	Sunshine Cake	122
Sylt 2nd	112	Bonzo	122
Postward	114	Silver Moon 2nd	112
Boreas	116	xWar Dancer 2d	114

SEVENTH—$4,500 al, 3 & 4 y, 6 f.

Miss Cognac	107	Affectionate	117
Silver Flute	117	xPaget	107
Indian Judge	122	Better Ending	112
Yeuxdoux	122	Bix	105
xAstounded	107		

EIGHTH—$3,500 cl, 4 y & up, 1¼ m.

Trader J. C.	116	z aHarry N.	110
Iked	120	z zDina's	
Major Watson	113	Playmate	110
Greek Guard	113	Fickle Nick	120
Fire Call	120	Satan Helper	113

a—Kelly Hodge entry.
z—3; x—5 lbs. AAC.

Total handle $896,955. Attendance 10,562.

Two high price sons of Nashua won an opening day this spring at Garden State in Camden, N. J. Nassua Hall, a $55,000 purchase, won the Delaware Valley Stakes and Injun, a $58,000 buy, won the last race.

Eagles Sign Pair

PHILADELPHIA (UPI) — Linemen Gene Gossage and John Wittenborn have signed their 1962 contracts with the Philadelphia Eagles, it was announced Monday by general manager Vince McNally.

Wittenborn, an offensive guard, will be starting his fifth year in the National Football League and his third with the Eagles. He played two seasons with San Francisco.

Gossage, who alternated on both the offensive and defensive units, returns for his third season with the Eagles. Coach Nick Skorich said he would play defensive right end next fall, replacing Marion Campbell who retired.

Charles Town Entries

FIRST POST 2 PED

FIRST—$1,100, cl, 4-yr up, ab 4½f

Dennys Girl	109	Miss George	109
Hot Spot	109	Ke'ri'sity Miss	109
Spooky Cadet	114	xxMis'r'c'rdia	105
Sky Spy	120	Fighting Al	120
Draw Dixie	114	Gallant Ace	114
Hasty Bunnie	109	Brandy Lane	115
xxxN't'e Q'rt'r	104	Sugar Loch	114

SECOND—$1,100, cl, 4-yr up, 6½f

Pistol Shot	114	Marharjo	117
xxMr Cl'rk'v'le	107	Sob Sister	112
xxExact	107	Si'on the Bold	114
Perty Pine	112	Chester K.	114
Bright Bindo	112	Jo Ann's Gold	114
Mary 'n' Lib	115	Charbern	114
Our Adventure	112	Hasty Ad	115

THIRD—$1,400, cl, 2-yr, ab 4½f

Pictor's Pride	114	Chez-moi	108
Denelito	111	Lit'le Mi't'e's	114
Abadun	114	Plum Mustang	111
Bronze Ch'g'r	114	Bool	111
Arabian Jewel	111		

FOURTH—$1,400, mal, 3-yr, ab 6f

Muffy	118	Bon'ets o' Blu'	118
xxxPams River	108	Miss D. B.	111
Our Stride	118	xxMargherst	118
Suzy's Purr	118	Learning	118
xxD'yli't P'r'de	111	We'th'r Bird	118
Battle Wedge	118	Sea Scroll	118
Swa'pl'nd B'be	118	Opequon	118

FIFTH—$1,300, cl, 3-yr, ab 4½f

Pop Martin	117	Duenna	106
I'm It	112	Win wi'h W'de	112
Rocking Baby	109	Str'g't Rye	112
xxxTg' o' Lo'r'y	100	Fairey's Pond	107
Valencia Lady	109	Skip a Page	109
Rosylyn	109	Our Sak	112
Spring Rose	107	Corvan	106

SIXTH—$1,100, cl, 4-yr up, 6½f

A'tlet'm B'tle	112	Early Song	114
Tonys Son	114	Sure Proof	114
Opproximo	120	Leonardian	120
Melrose Lou	114	Walk Off	109
Eagerlee	114	Shadgy Lake	114
Magic Luck	109	Ed Queue	114
Hopalong John	114	B'n'ys Ch'ice	112

SEVENTH—$1,400, cl, 4-yr up, ab 6f

Arion	115	Mr. G. S.	115
Md. Miss	110	xxxB'ld S'e'l't'r	107
Jenny Judge	115	Little Pickins	112
xxLusty Andy	108	Giant Patch	115
Cole Bandit	115	xxGr'nd St'vie	110
Blue Boy B.	120	Count Aumar	120
Weather Lady	110	Goldenegret	110

EIGHTH—$2,000, al, 4-yr up, ab 6f

Top Down	114	xxxA'rata Jo	102
Tea Day	112	School Caper	120
French Hay	115	Rock Burst	112

NINTH—$1,200, cl, 4-yr up, 1 1/16m

Star Breeze	120	Tom Jackson	117
a-Sicola	109	El Lucera	110
Tintala	117	xxc-L'le H'skie	110
b-Bel'o't H'n'y	112	Micanopy	107
Gilgray	114	xa-Namoni	107
Potter Pick'ick	114	b-P'i'c'ss L'ise	112
xxBill Pac	107	xxc-Fly'ay Fl'r	108

a-Haddad-U'Ron entry
b-Miles-Kirk entry
c-Welsh-Sabol entry
x-5; xx-7; xxx-10 lbs. aac.

Yesterday's Scratches

By The Associated Press

CHARLES TOWN

1. Reflection, Tomfoolery, Major Doswell, Flying Package. 2. U-Pay, Sand of Troy, Trust V., Dan Proof. 3. Ice Bang,

Free-For-All Marks Baltimore's 5-3 Triumph Over Yankees

Daley Pitch Hits Powell In The Head

Roberts Posts Win, N.Y. Loses AL Lead, Gentile Hits 16th

NEW YORK (AP) — Robin Roberts won his first game in more than a year Monday night as Baltimore defeated New York 5-3, dropping the Yankees to second place in a game interrupted by a free-for-all touched off by a pitch that hit Orioles' outfielder John Powell in the head.

Powell went down in the fourth inning, struck by a Bud Daley fast ball that hit the 20-year-old rookie on his protective helmet and bounced all the way to the third base dugout. Powell fell to the ground, but did not lose consciousness.

Powell Carried Off

Ice packs were applied while attendants brought a stretcher out. Powell was carried off, placed in an ambulance and taken to a hospital for precautionary X rays and observation.

President Lee MacPhail of the Orioles said Powell was examined by Yankee physician Dr. Sidney Gaynor.

"Dr. Gaynor thinks he should be able to rejoin the club tomorrow night," said MacPhail. "However, he will be examined by a neurologist tomorrow. He never lost consciousness."

MacPhail said when Dr. Gaynor examined Powell, the following conversation took place:

Dr. Gaynor: "What hit you?"

Powell: "A fast ball."

Dr. Gaynor: "What did you do the last time up?"

Powell: "I got hit in the head."

Dr. Gaynor: "No, I mean the time before that."

Powell, laughing: "I struck out on a wide curve."

Maris Is Restrained

When the Yankees came to bat in their half of the inning, Roberts tossed a pitch that sailed over the head of Roger Maris. Maris, carrying the bat in his hand, started out to the mound toward the veteran right-hander, but catcher Hobie Landrith stepped in and shoved Maris away as players from both benches raced onto the field.

Yankee Manager Ralph Houk and Baltimore field boss Billy Hitchcock then began a heated argument that ended with Houk trying to swing at Hitchcock and having to be restrained by Umpire Charley Berry. At the same time, Maris and Baltimore coach George Staller appeared to be tangling, but this was not noticed by the umpires.

Managers Are Ejected

Special police hustled onto the field to end the disturbance. Hitchcock, slow to leave the field, had to be escorted to the dugout by a police lieutenant. Both managers were ejected.

Baltimore coach Cal Ermer was thrown out the next inning. He argued over Berry's call when Dick Williams bunted, was hit by his own bouncing ball and automatically called out.

Cut by the Yankees earlier in the season, the 35-year-old Roberts allowed seven hits and three runs in 7 1-3 innings before Steve Barber and Hoyt Wilhelm came on to finish up.

It was the first American League triumph of Roberts' career and the first since he last won for Philadelphia in the National League June 8, 1961. It also knocked the Yankees out of first place, pushing them a half game behind idle Minnesota.

Gentile Leads Attack

Jim Gentile was the big hitter for the Orioles, driving in three runs with a first inning single and a two-run homer in the fifth. The homer was his 16th' putting him into the league lead. Yogi Berra homered for the Yankees in the fourth.

Roberts, touched for two runs in the sixth that pulled the Yankees to within 5-3, left in the eighth after he retired the first batter. He appeared to be tiring. Barber preserved the victory, Roberts' first against two losses. The loser was Daley, now 2-1.

Balti.	ab	r	h	bi	New York	ab	r	h	bi
Temple 2b	4	1	1	0	Boyer 3b	5	0	0	0
Willms rf-lf	4	0	0	0	Rchrdsn 2b	3	1	1	0
Snyder lf	0	0	0	0	Maris cf	4	1	1	0
B.Rbnsn 3b	4	2	3	0	Blanchrd rf	2	0	0	1
Gentile 1b	4	1	2	3	Berra lf	4	1	1	1
Brandt cf	4	0	0	1	Howard c	4	0	2	1
Powell lf	1	0	0	0	Pepitne 1b	3	0	1	0
Nichlsn rf	1	0	0	0	c-Skwrn	1	0	0	0
Adair ss	4	0	1	0	Tresh ss	4	0	1	0
Landrith c	3	1	1	1	Daley p	1	0	0	0
Lau c	0	0	0	0	a-Linz	1	0	1	0
Roberts p	2	0	0	0	Bouton p	0	0	0	0
Barber p	0	0	0	0	b-Lopez	1	0	0	0
Wilhelm p	0	0	0	0	Coates p	0	0	0	0
					d-Cerv	1	0	1	0
					e-Reed	0	0	0	0
Totals	31	5	8	5	Totals	34	3	9	3

a-Singled for Daley in 5th; b-Fouled out for Bouton in 7th; c-Grounded out for Pepitone in 9th; d-Singled for Coates in 9th; e-Ran for Cerv in 9th.

Baltimore	210	020	000— 5
New York	000	102	000— 3

PO-A— Baltimore 27-8, New York 27-8. DP—Tresh, Richardson and Pepitone; Temple, Adair and Gentile; Skowron and Tresh. LOB—Baltimore 4, New York 7. 2B—B.Robinson, Howard 2, Maris, Adair. HRs—Landrith, Berra, Gentile. SF — Blanchard.

	ip	h	r	er	bb	so
Roberts (W, 1-2)	7 1-3	7	3	3	1	2
Barber	1 1-3	2	0	0	1	1
Wilhelm	1-3	0	0	0	0	1
Daley (L, 2-1)	5	6	5	5	2	2
Bouton	2	0	0	0	0	1
Coates	2	2	0	0	0	2

HBP —Bay Daley (Powell). U—Berry, Honochick, Smith, Schwarts. T —2:17. A—11,483.

In the 1961 Kentucky Derby, won by Carry Back, Ambiopoise ran 12th in the 15-horse field. In the Grey Lag, while in receipt of 10 pounds from Carry Back, Ambiopoise finished first, Carry Back second.

DALEY PITCH DECKS POWELL—John (Boog) Powell, rookie Baltimore Orioles' outfielder, clutches his head in pain as he rolls on ground after pitched ball by New York Yankees' Bud Daley hit Powell's protective helmet and bounced all the way to the third base dugout. Incident took place in the fourth inning of game in Yankee Stadium shortly before free-for-all on field when Yankees came to bat. Powell was taken to hospital with undetermined injuries. **(AP Photofax)**

Teleprompter Bids For TV Fight Rights

Offer Is Record For Heavy Scrap

NEW YORK (UPI) —A record bid of $1,700,000 was made Monday night by the Teleprompter Corporation for ancillary rights to the Floyd Patterson-Sonny Liston heavyweight championship fight at Comiskey Park, Chicago, Sept. 25.

It was the largest of three bids submitted Monday night for the ancillary rights for television, radio, movies, etc. It was also more than twice the successful $800,000 bid by Teleprompter for the third Patterson - Ingemar Johansson title fight at Miami Beach, March 13, 1961, the previous record. The new record sum is against 77½ per cent of the ancillary rights.

The second highest bid was made by Martin W. Smith, representing a Hollywood, Calif., syndicate: Graff, Reiner and Smith Enterprises for a minimum $1,200,000 guarantee against 85 per cent of the ancillary rights.

A third bid made by an independent agent, Oliver A. Unger of New York, was for a minimum of one million dollars for only the closed circuit television rights to the fight.

Richard Heacox Records Ace On Maplehurst 7th

Richard Heacox, of LaVale, scored a hole-in-one on the 164-yard No. 7 hole Sunday afternoon at the Maplehurst Country Club course.

Heacox was playing in a threesome with Al Tosh and Jack Tosh.

He used a No. 4 iron to record the first hole-in-one made at Maplehurst since 1960.

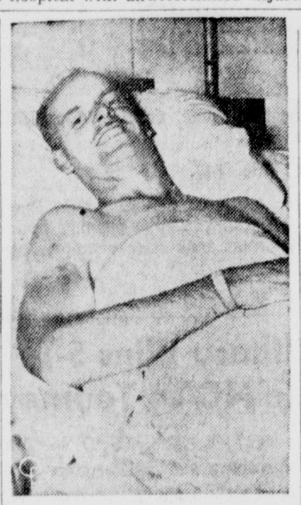

RARIN' TO GO—Although he was injured for the second year in a row in the Indianapolis 500-mile race, Jack Turner says he is ready to drive again. Seen in an Indianapolis hospital, Turner says he plans to drive in Milwaukee 200-miler in August.

Barnes Is Signed By Giants Of NFL

NEW YORK (UPI) — Erich Barnes, the New York Giants' all-league defensive back, returned his signed contract Monday for the 1962 National Football League season.

Barnes, who will be starting his fifth season in the NFL, intercepted 7 passes last season and ran back 2 of them for touchdowns. One of these was a record-tying 102-yard run against the Dallas Cowboys.

The 27-year-old, 198-pound former Purdue back, who came to the Giants in a trade with the Chicago Bears last year, now is teaching school in Chicago.

Eddie Arcaro rode in eight straight runnings of the Preakness —1946 through 1953. He won three races during that period and was in the money the other times. He retired with six Preakness winners.

Littler Gains In Money Race

Palmer Still Sets Pace With $60,331

DUNEDIN, Fla. (UPI) — Gene Littler climbed right up on Arnold Palmer's heels in the 1962 professional golf money winning derby Monday on the strength of his $25,000 victory Sunday in the Thunderbird Open golf tournament mained on top with $60,331.66 in stands in the position where he can pass the Masters champion

Billy Casper dropped from second to third in this week's standings with $42,158.44 as Littler moved up. Jack Nicklaus was fourth with $28,198.95 and Gary Player fifth at $22,688.34.

Following the top five came Phil Rodgers with $22,300.79, Bobby Nichols with $20,975.51, Dow Finsterwald with $20,296.58, Doug Sanders with $19,421.95, and Bruce Crampton with $17,273.51.

Palmer has won six of the 16 tournaments in which he has competed; Littler has won only two of 16 and Casper three of 15.

Lyon And Lund Share ACC Honors

GREENSBORO, N. C. (AP) — Tommy Lyon of Clemson and Jack Lund of Maryland took the pitching honors in the Atlantic Coast Conference this baseball season.

Lyon pitched seven of Clemson's 17 victories and was beaten only once. He edged out Pat McDowell of Wake Forest, who finished up with a 6-1 record.

Lund, a sophomore, had only a 2-3 record but he had the ACC's best earned run average, 1.68, and in 48 innings he gave up only six bases on balls, according to ACC Service Bureau Statistics.

Reserve infielder Billy Consolo of the Los Angeles Angels is an off-season barber in Los Angeles.

The clubhouse at the Oakmont Country Club

The fifth green, which has five bunkers and a ditch around it.

Sam Parks Jr.
1935

Ben Hogan
1953

Tommy Armour
1927

FOURTH TIME AROUND—For the fourth time since 1927, the U.S. Open Golf championship will be played at the Oakmont Country Club, northeast of Pittsburgh, a tough 6,900-yard course loaded with trouble, sand and big greens. Tommy Armour won the first of the Oakmont Opens, in 1927, in a playoff with Harry Cooper after each had tied with scores of 301, 13 over par. In 1935 Sam Parks Jr., professional at a nearby course, surprised by winning, with a score of 299. Then, in 1953, Ben Hogan grabbed the laurels and his fourth U.S. Open crown by turning in a 283. *(Central Press)*

AT THE RACE TRACKS

Yesterday's Results

1—Burrell, J. French 4.20, 3.20, 2.80; Duchess Go-Go, R. Delgado 7.60, 4.40; Marble Top, M. Espinosa 3.

2—Piping Egret, M. Espinosa 20.20, 8.40, 6; Annie's-John, A. Vasil 5, 4.20; Ocean Cove, E. Cape 5.40.

DAILY DOUBLE—Burrell (6) and Pip-Egret (10) paid $48.

3—Bobintime, G. Parker 5, 3, 3.20; Valeria K., C. Gambardella 3.20, 2.80; Golden Banner, J. Trahan 10.60.

4—Bad Penny, S. Palumbo 4.20, 2.80, 2.40; Mayblossom, V. Espinosa 3.40, 2.40; Celebrity Boy, P. Diavolikis 2.40.

5—Jouett S, D. Teague 3.80, 2.80, 2.60; Stay Out, C. Secatello 4, 3.80; Savemenow, R. Delgado 8.

6—Dynamic Sadye, J. Davidson 3.80, 3.20, 2.40; Sand of Pleasure, R. Delgado 6.20, 3; Little Doyle, C. Reynolds 3.60.

7—Happy Hero, C. C. Smith 18.80, 6.40, 4.20; Easter Crystal, V. Espinosa 3.20, 2.80; Croudie, J. Davidson 4.40.

8—Isabel M., C. Reynolds 26.20, 12.80, 7; Son O'Doge, J. French 8.20, 5.20; Ali Bimbo, R. Iannotti 14.40.

TWIN DOUBLE paid $1,724.20.

9—Bristol B., C. Reynolds 17, 7, 5.40; Zandonai, W. Sollars 5.20, 4.40; Chasmarada, G. Pappas 7.40.

Total handle $203,437. Attendance 4,012.

BELMONT PARK

1—Near Man, B. Baeza 12.20, 4.90, 3.40; Prosperous, L. Cruz 3.20, 2.50; Spanish Fort, J. Ruane 6.30.

2—Social Relations, W. Boland 12.10, 6.40, 3.40; Bryan's Girl, H. Gustines 6.90, 3.60; Windy Weather, B. Baeza 2.50.

DAILY DOUBLE—Near Man (8) and Social Relations (5) paid $88.

CONSOLATION DOUBLE — Near Man (8) and Joyed (2) paid $12.40. Joyed was scratched.

3—Miracle Moose, R. S. McDonald 8.50, 5.30, 3.50; Prince Fearless, T. Walsh 6.50, 4.40; Becks Ship, A. P. Smithwick 3.10.

4—Samantha, C. Errico 11.80, 7.70, 5.70; Mei Ting, L. Cruz 14.80, 8.70; f-Very Slow Pay, W. Lester 6.80.

f-field.

5—O'Calaway, J. L. Rotz 3.70, 3.50, 3.20; Debbysman, M. Ycaza 7.50, 4.70; Alabama Bound, B. Baeza 4.20.

6—Brush Fire, R. Ussery 7.70, 4.60, 2.60; John William, D. Pierce 5.40, 2.90; Gyro, E. Guerin 2.40.

7—Bramalea, B. Baeza 3.90, 3, 2.10; Dreamflower, W. Boland 4.40, 2.30; Honey Dear, H. Gustines 2.20.

8—Lone Wolf, B. Baeza 5.70, 4.60, 3.10; St. Honore, H. Gustines 8.20, 4.60 Haunt, D. Pierce 2.80.

9—Senrac S., E. Guerin 9.20, 5.30, 3.70; Our Bucky, B. Baeza 9, 5.60; Capt. Freddie, J. Sellers 5.90.

Total handle $2,446,932. Attendance 26,271.

MONMOUTH PARK

1—Edgartown, S. Boulmetis 10, 5.20, 3.60; Cold Arctic, M. Sorrentino 3.40, 2.60; Fancy Hill, W. Blum 3.40.

2—Runin' Ak, W. Blum 8.60, 4.80, 3.40; Suit Me Fine, E. Monacelli 6.60, 4.20; Blue Bolt, R. Broussard 3.60.

DAILY DOUBLE—Edgartown (7) and Runnin' Ak (3) paid $68.40.

3—a-Miss Chan, H. Grant 3, 3.20, 2.20; a-Rasp, S. Boulmetis 3.20, 2.20; Many Memos, T. Barrow 2.40.

a-Erlanger-Bernadotte Sta. entry.

4—Duple Pupil, L. Lefebvre 15.20, 7.60, 4.80; Fiddling Whey's, D. French 8.20, 4.60; Delirock, W. Blum 3.80.

5—David's Folly, W. Blum 18.40, 6.20, 4.60; dq—Gray Pet, H. Clark 4, 3.20; Ben's tSar, T. Barrow 3.80.

dq—disqualified first to second.

6—Klinkhouse, W. A. Peake 15.80, 7, 3.60; Vanessa's Boy, W. Blum 5.60, 3.80; St. Tropez, S. Brooks 3.40.

7—In Force, S. Boulmetis 4, 3, 2.20; Ole Buddy Buddy, H. Grant 4.40, 2.60; Tom Turkey, S. Brooks 2.60.

8—Bergamot, W. Blum 6.40, 4.40, 3.40; Farmer Jim, J. Block 7.80, 4.80; Sinn Feiner, S. Brooks 4.

Total handle $1,113,245. Attendance 12,506.

DELAWARE PARK

1—Honey's Tiger, C. Burr 4.80, 3.40, 2.80; Toranella, J. Johnson 4.60, 4; One More Hill, R. E. Corle 7.60.

2—Sir Charmian, R. Ferraro 7, 3.60, 3; Li'l Eddy, C. Burr 4.20, 2.80; Lady Twilight, T. Lee 4.80.

DAILY DOUBLE—Honey's Tiger (7) and Sir Charmian (4) paid $18.60.

3—Brook Beauty, B. Thornburg 24, 10.20, 5.80; Refraction, R. Winant 5, 3.40; Rural Princess, R. Vincifora 3.80.

4—Four Circles, B. Thornburg 20.60, 8.40, 4.60; Only Trouble, R. Ferraro 5, 3.20; Firm Suit, C. M. Cook 3.

5—Mighty Bama, R. Ferraro 8.60, 3.60, 3.20; Honey Bee Miss, T. Lee 3, 2.40; Dacos Roman, R. Winant 5.60.

6—a-Somali Bird, R. Ferraro 23.80, 9.40, 6.60; Lady's Maid, L. Reynolds 15.60, 10; Yankee Sailor, R. Winant 6.

a—Holzschlag-Heater entry.

7—Acrajet, T. Guyton 55.20, 21.80, 14.20; Black and White, T. Lee 8.40, 6.60; End of Rainbow, R. Ferraro 7.80.

8—Combat Jeep, T. Lee 14, 7.40, 5; Carols, E. Nelson 7, 4.60; Chance, N Shuk 3.40.

Belmont Park Entries

FIRST POST 130 PED

FIRST—$3,500, cl, 2-yr, 5½f

Bee Admiral	117	zExc'sive D'zi'n	111
xMaid To Me's're	106	The Gent	114
Washakie	110	xLittle Jony Bill	105
Keymon	114	Amy's Boy	115
Bonay	117	Cure	110
Black Stepper	114	Gustygoya	117
Marching Song	114	xxxProgress	104
zE'c'l'sive D'sign	111		

SECOND—$4,000, mal, 3-yr up, 7f

King Shower	113	z aDouble Stars	119
Hedgerow	113	xChilde Waters	108
z aZindabad	119	Aquitania	113
Thinking	113	Oracle Junction	113
Fort Duke	113	Tarquo	113
Mermansk Run	113	Booby Trap	113
Tom Moore	113	Cami-Bay	113
Scuderia	108	Nev'r Look B'ck	113

a-Paul-Ward entry

THIRD—$3,700, cl, 4-yr up, 1⅛m

xMichelly	108	Bespoken	116
xJonkap	108	Chantalia	113
Nymphe's Bully	113	Mister Grock	113

FOURTH—$4,000, mal, 2-yr, 5½f

Looking Ahead	119	My Jerce	119
Good Luck Judy	119	Naughty N'ghty	119
xAncient Urge	114	Maybecloudbe	119
xxxTreachery	109	Aces Swinging	119
Myristyl	119	aComic Relief	119
Collection Plate	119	xxxCue Me In	109
aKing's Story	119	Over Yonder	119

a-Wheatley Stable-Phipps entry

FIFTH—$17,500 added "Meadbrook Steeplechase Handi, 4-yr up, About 2½m

Brannagh	139	bNegocio	142
aSeroual	143	aChambourg	149
bBlackmail	150	Amber Diver	152
Naval Treaty	149		

a-Robinson Jr.-Mellon entry
b-Phipps-Shawnee Farm entry

SIXTH—$4,000, mal, 2-yr, 5½f

xHidden Valley	114	aPatrina	119
Fleet Becky	119	Batteur	119
Shawl	119	aBand Box	119
Elegant Ethel	119	Hazardous	119
Palsy Walsy	119	Montom	119
Three Fingers	119	Rising Glass	119
Radar Site	119	Sunny Morn	119
Main Swap	119		

a-Darby Dan Farm entry

SEVENTH—$6,500, al, 3-yr up, 6f

xPontivy	104	Primonetta	114
Dewali	114	Whispy	114
Shuette	118	Lampoon	118

EIGHTH—$4,800, al, 3-yr up, 1m

Memsie	106	aFlower Faces	106
aBemuse	108	Pepper Pot	113
Amboise	106	Elmo's Ethel	110
xLady Provost	103		

a-King Ranch entry

NINTH—$3,600, cl, 4-yr up, 1 1/16m

Leemowlee	112	Bull's Pal	112
Dear Queen	112	Sin-Jex	112
Nice And Steady	112	Hasty Action	112
xBriarwood	116	Real Sister	112
xxMiss Sterling	105	Carbie	112

z-3; x-5; xx-7; xxx-10 lbs. aac.

Eagles Sign Pair

PHILADELPHIA (UPI) — Linemen Gene Gossage and John Wittenborn have signed their 1962 contracts with the Philadelphia Eagles, it was announced Monday by general manager Vince McNally.

Wittenborn, an offensive guard, will be starting his fifth year in the National Football League and his third with the Eagles. He played two seasons with San Francisco.

Gossage, who alternated on both the offensive and defensive units, returns for his third season with the Eagles. Coach Nick Skorich said he would play defensive right end next fall, replacing Marion Campbell who retired.

Monmouth Entries

FIRST POST 230 PED

FIRST—$3,500, cl, 3&4-yr, mal, 1m

Foxy Gem	110	Pentonian	115
Billingsgate	122	Gr't B'ro'gh	115
Ice Work	110	Lycosa	122
Glamour Boy	115	Happy King	115
Canopy	115	xRed Orchid	105
Brasilia	117	French Brook	115
xW'rho'p Jake	110	Grecian King	115
Sir Wend	115	Ni'k'ms B'dy	122

SECOND—$3,500, cl, 4-yr up, 6f

Rope Halter	113	Kerry Piper	113
a-Miss Broker	108	bD'ps o B'a'dy	108
b-Gunrod	120	Sir Bruce	113
a-Ge. Quarters	117	Retrola	113
Andrea Bound	113	Sir Carran	120
Golden Sixties	113		

a-Foales & Kopp entry
b-Wienges & Prickett entry

THIRD—$3,500, cl, 2-yr, 5½f

xMajors Cabin	104	Sc'rlet Study	117
Game Cutie	109	Yo'ng Co'nte's	113
M'd'st St'te'ent	113	Edmar	117
Carla	111	C'nt'las C'oir	111

FOURTH—$3,500, cl, 2-yr, 5½f

xDjeddell	109	False Step	117
Oro Sun	110	R'y'l M'rch'nt	114
Wimms	110	Young Bech	122
Rose W.	111	Enonymous	122
Ro'an M'ney	111		

FIFTH—$3,500, cl, 3-yr, 1 1/16m (turf)

Allitessa	112	xHobo Queen	107
xCo'nte's Pax	105	Lorne Fox	115
Candlepin	111	Flink	111
xRosy Wack	103		

SIXTH—$4,000, cl, 4-yr up, 6f

Co'st to Co'st	121	Odds On	114
The Draker	121	xSo So	109
Accomplish	117	xMelobob	112
Carters Imp	118	Sh'rp Thi'k'r	117
Destinys Turn	112	Lou Pelton	114
xFast Gun	112	Big Patton	121
This Era	116		

SEVENTH—$5,000, al, 3-yr, 6f

Fiji Flower	118	Ci'dys Tr'phy	118
Win's aFith	118	No'th S'th Gal	118
a-Sunny Chile	121	Rubato	118
Lady Dame	118	a-S'nbo'n't Iell	121
Myway	121		

a-Calumet Farm entry

EIGHTH—$4,000, cl, 4-yr up, 1 1/16m (turf)

Amrei	115	Will to Live	111
Claret 2nd	113	Guemes	113
St. Honore	115	Mark-One	117
Ro'an Sp'rk	117	Vigilant	117
Prince Jay	113		

x-5 lbs. aac.

Today's Selections

By The Associated Press

CHARLES TOWN

1—Spooky Cadet, Sky Spy, Draw Dixie

2—Perty Pine, Brigh t Bindo, Mr. Clarksville

3—Abadun, Denelito, Chez-Moi

4—Suzy's Purr, Muffy, Battle Wedge

5—I'm It, Roslyn, Win With Wade

6—Melrose Lou, Leonardian, Early Song

7—Arion, Mr. G. S., Little Pickin's

8—School Caper, Rock Burst, French Hay

9—Tintala, El Lucera, Gilgray

BEST BET—Arion

MONMOUTH PARK

1—Brasilia, Canopy, Warhoop Jake

2 — Gunrod, General Quarters, Sir Bruce

3—Edmar, Scarlet Study, Carla

4—Enonymous, False Step, Rose W.

5—Lorne Fox, Candlepin, Flink

6—Carters Imp, Coast To Coast, Accomplish

7—Sunny Chile, Myway, Fiji Flower

8—Claret 2nd, St. Honore, Vigilant

BEST BET—Sunny Chile

BELMONT PARK

1—Bee Admiral, Bonay, Marching Song

2—Fort Duke, Tom Moore, Double Stars

3—Mister Grock, Nymphe's Bully, Michelly

4—Naughty Naughty, King's Story, Looking Ahead

5—Blackmail, Naval Treaty, Amber Diver

6—Main Swamp, Batteur, Patrina

7—Primonetta, Pontivy, Shuette

8—Flower Faces, Elmo's Ethel, Amboise

9—Nice and Steady, Leemowlee, Miss Sterling

BEST BET—Primonetta

DELAWARE PARK

1—Greek Letter, Donna Clem, Raise The Rent

2—Nimble Fiddler, Fresh Up, Lotus Prince

3—Stealth, Tornat, Pamela G.

4—Our Grand, Solamente, Polycell

5—Nickolino, Scat Luke, Pinelane

6—Dirce, Postward, War Dancer 2nd

7—Paget, Indian Judge, Yeuxdoux

8—Satan Helper, Fire Call, Harry N.

BEST BET—Dirce

Delaware Park Entries

FIRST POST 2:00 PED

FIRST—$4,000 cl, 2 y, 5 f.

Donna Clem	117	aMid	117
Raise The Rent	117	State Smoke	117
xNew Hat	112	xGreek Letter	112
O. B. Good	117	Drovers Inn	117
aCountess Hilda	117	bLily Queen	117
cAqua Pura	117	bMiss Billie G.	117
Princess Gaylin	117	Gala Roman	117
Twin Pearls	117	C'ntess Regalia	117
Sovereigness	117	cSally Straw	117

a—Weisl & Robbins entry.
b—Archer & Gordon entry.
c—Caldwell & Bensing entry.

SECOND—$3,000, 4 y & up, 6 f.

Rimini	114	Arthur Gary	119
Battle Bob	119	Withstand	119
Herondas	119	Ja-Belle	114
More Music	119	Greco Pacific	119
First Time	119	xMiss High Tor	109
Nimble Fiddler	119	xLady Charmer	109
Lotus Prince	119	High Promise	119
Cosmic Sucre	114	xFence Em In	109
Fresh Up	119	Royal Line	119

THIRD—$3,250 cl, 4 y & up, 6 f.

x aEden Hall	107	Carla Gal	112
xSweet Cicely	107	zPamale G.	113
Stealth	116	aTeddymate	112
Dolly's Moment	112	xTornat	111

a—Heckman & Smylie entry.

FOURTH—$3,500 str hcp, 3 y & up, 1 m (turf)

Planning Prince	112	King Brandy	106
Fouquier	108	Polycell	116
Good G.	106	Monono	112
Switch Artist	108	Our Grand	122
Solamente	118	Fairpass	113
Reflective	111		

FIFTH—$3,000 cl, 3 y, 6 f.

xBright Heritage	106	Nicolino	114
Melrose Silver	119	Oil Worker	111
Pinelane	116	xNosey Nizam	114
xAristo	111	Scat Luke	114
xRico Beau	114	Rayherst	113
Bill's Gert	114	Ladyb'g L'dybug	111

SIXTH—$5,000 al, 4 y & up, 1⅛ m. (turf)

Dirce	119	Sunshine Cake	122
Sylt 2nd	112	Bonzo	122
Postward	114	Silver Moon 2nd	112
Boreas	116	xWar Dancer 2d	114

SEVENTH—$4,500 al, 3 & 4 y, 6 f.

Miss Cognac	107	Affectionate	117
Silver Flute	117	xPaget	107
Indian Judge	122	Better Ending	112
Yeuxdoux	122	Bix	105
xAstounded	107		

EIGHTH—$3,500 cl, 4 y & up, 1¼ m.

Trader J. C.	116	z aHarry N.	110
fked	120	z aDina's	
Major Watson	113	Playmate	110
Greek Guard	113	Fickle Nick	120
Fire Call	120	Satan Helper	113

a—Kelly Hodge entry.
z—3; x—5 lbs. AAC.

Total handle $896,955. Attendance 10,562.

Two high price sons of Nashua won an opening day this spring at Garden State in Camden, N. J. Nassua Hall, a $55,000 purchase, won the Delaware Valley Stakes and Injun, a $58,000 buy, won the last race.

NOTICE

Notice is hereby given that the following persons have filed application with the Clerk of the Circuit Court for Allegany County to sell alcoholic beverages in Allegany County, under the provisions of Article 2B of the Alcoholic Beverages Laws of the State of Maryland.

Character of License, name of Applicant and for whom applied, the residence of applicant, location of place of business and owner of premises are as follows:

CLASS "D" BEER AND WINE

Applicant: John E. Jenkins; residence of applicant: 434 N. Mechanic St., Cumberland, Md.; for whom applied: John E. Jenkins; location of premises: 417 Henderson Ave., Cumberland, Md.; owner of premises: Harry L. Lambert.

The expiration date of all licenses granted will be the 30th day of April next after issuance.

First publication of this notice is June 12, 1962.

JOSEPH E. BODEN
Clerk of the Circuit Court for Allegany County

Adv.—N-June 12-19

Charles Town Entries

FIRST POST 2 PED

FIRST—$1,100, cl, 4-yr up, ab 4½f

Dennys Girl	109	Miss George	109
Hot Spot	109	Ke'ri'sity Miss	109
Spooky Cadet	114	xxMis'r'c'rdia	105
Sky Spy	120	Fighting Al	120
Draw Dixie	114	Gallant Ace	114
Hasty Bunnie	109	Brandy Lane	115
xxxN't'e Q'rt'r	104	Sugar Loch	114

SECOND—$1,100, cl, 4-yr up, 6½f

Pistol Shot	114	Marharjo	117
xxMr Cl'rk v'le	107	Sob Sister	112
xxExact	107	Si'on the Bold	114
Perty Pine	112	Chester K.	114
Bright Bindo	112	Jo Ann's Gold	114
Mary 'n' Lib	115	Charbern	114
Our Adventure	112	Hasty Ad	115

THIRD—$1,400, cl, 2-yr, ab 4½f

Pictor's Pride	114	Chez-moi	108
Denelito	111	Li'le Mi't'e's	114
Abadun	114	Plum Mustang	111
Bronze Ch'g'r	114	Bool	111
Arabian Jewel	111		

FOURTH—$1,400, mal, 3-yr, ab 6f

Muffy	118	Bon'ets o' Blu'	118
xxxPams River	108	Miss D. B.	111
Our Stride	118	xxMargherst	118
Suzy's Purr	118	Learning	118
xxD'yli't P'r'de	111	We'th'r Bird	118
Battle Wedge	118	Sea Scroll	118
Swa'pl'nd B'be	118	Opequon	118

FIFTH—$1,300, cl, 3-yr, ab 4½f

Pop Martin	117	Duenna	106
I'm It	112	Win wi'h W'de	112
Rocking Baby	109	Str'g't Rye	112
xxxTg' o' Lo'r'y	100	Fairey's Pond	107
Valencia Lady	109	Skip a Page	109
Rosylyn	109	Our Sak	112
Spring Rose	107	Corvan	106

SIXTH—$1,100, cl, 4-yr up, 6½f

A'tlet'n B'tle	112	Early Song	114
Tonys Son	114	Sure Proof	114
Opproximo	120	Leonardian	120
Melrose Lou	114	Walk Off	109
Eagerlee	112	Shadoy Lake	114
Magic Luck	109	Ed Queue	114
Hopalong John	114	B'n'ys Ch'ice	112

SEVENTH—$1,400, cl, 4-yr up, ab 6f

Arion	115	Mr. G. S	115
Md. Miss	110	xxxB'ld S'e'l't'r	107
Jenny Judge	115	Little Pickins	112
xxLusty Andy	108	Giant Patch	115
Cole Bandit	115	xxGr'nd St'vie	110
Blue Boy B	120	Count Aumar	120
Weather Lady	110	Goldenegret	110

EIGHTH—$2,000, al, 4-yr up, ab 6f

Top Down	114	xxxA'rata Jo	102
Tea Day	112	School Caper	120
French Hay	115	Rock Burst	112

NINT

Market Suffers Another Decline In Light Trading

NEW YORK (UPI) —The stock market suffered a fairly sharp new decline Monday, but trading was light and failed to gather momentum as prices fell.

Except for a brief flurry an hour before the close, buying was almost entirely absent despite President Kennedy's call in a Yale University commencement address for peace between business and his administration.

As the market opened there had been widespread disagreement as to whether a test of the lows established in the big market plunge two weeks ago had been completed. Some technicians took the slide Monday to mean that the test was still going on and that further drops could lie ahead.

The inclusive Standard & Poor's 500 stock index closed at 57.82 for a loss of 0.63 equivalent to nearly $3.3 billion in paper values.

In the Dow - Jones averages industrials slumped 6.44, rails 0.87 utilities 1.15 and the 65 stock composite 2.03, or nearly 1 per cent.

Volume increased slightly to 2,870,000 shares from 2,560,000 last Friday which was the slowest day since May 21.

The market broadened out some with 1,264 issues traded—34 more than Friday and 29 more than last Monday. A total of 305 issues advanced, five hitting new highs, and 766 declined, 30 to new lows.

New York Stock Quotations

NEW YORK (UPI) — Stock prices: (in hnds) Sales High Low Close Chng

—A A—

ACF Industries	10	59	59	59	+ ½
Admiral Corp	17	13⅜	13⅛	13¼	— ¼
Air Products	18	52	49	49½	—2
Air Reduction	27	53¼	52½	53	— ½
Alco Products	19	17	16⅝	16⅝	— ⅜
Alleghany Corp	50	7⅞	7⅞	7⅞	— ⅛
Allegheny Ludl	4	37	36¾	37	
Allegheny Pow	50	44⅞	44⅜	44⅜	+ ¼
Allied Chemical	58	41⅝	40½	40½	—1¼
Allied Mills	3	39	38⅛	38⅛	— ⅜
Allied Stores	12	57	56¼	56½	
Allis Chalmers	31	16½	16¼	16⅛	— ⅛
Alpha Portland	13	23¼	22⅞	23	— ⅜
Aluminium Ltd	123	20⅝	20	20	— ⅝
Aluminum Co	59	55¾	54⅞	54⅞	— ⅝
Amerada Petrol	38	95⅝	93¾	93¾	—2⅜
Am Agr & Ch	8	23	23	23	
American AirL	50	17⅝	17¼	17½	— ⅛
Amer Br Shoe	6	46⅞	46¾	46⅞	
Amer Broad-Pa	17	28⅜	27½	27½	— ⅞
American Can	48	42¾	42⅛	42⅛	— ⅜
Amer Cyanamid	53	42	41⅜	41½	— ¼
Amer Electric	48	61½	60¼	60¾	—1¼
Amer & For P	18	9¼	9⅛	9⅛	— ⅛
Amer Home Pr	77	57¾	54⅝	55¼	—1
Am Mach Fdy	127	23⅞	23	23⅛	— ½
Am Metal Climax	45	30⅞	30	30	— ⅝
Amer Motors	90	14⅜	14½	14½	
Amer Nat Gas	41	41¾	41⅛	41⅜	+ ⅛
American Smelt	22	54⅜	54⅛	54⅜	
Amer Standard	51	14⅝	14¼	14½	— ⅛
American Stores	5	76¾	75¾	75¾	— ½
American Sugar	4	34	33¾	33¾	— ⅜
American T&T	328	109	106⅜	107⅜	—1⅝
American Tob	287	33⅜	32	32⅛	— ¼
American Vis	132	50¾	48¾	49¼	—2¼
American Zinc	6	11⅜	11	11	— ⅜
Ampex	86	12½	12	12	— ⅜
Amsted	14	28	27⅝	27⅞	— ⅜
Anaconda Co	34	42¼	41½	42¼	+ ½
Anaconda W&C	20	28⅜	28⅜	28⅜	— ⅛
Anchor Hock	3	32¾q	32½	32¾	+ 1
Ariz Pub Sve	14	27⅞	27⅝	27⅝	— ¼
Armco Steel	4	53¼	52½	53¼	— ⅛
Armour Co	29	42⅜	41⅜	42	+ ⅛
Armstrong Cork	20	61	60¼	60¾	— ¼
Ashland Oil	37	23¼	23	23¼	
Atchison T&SF	53	24½	23⅞	24	
Atlantic Coastl	3	35⅞	35½	35⅞	+ ⅜
Atlantic Refin	31	49¾	49¼	49⅝	+ ¼
Atlas Corp	36	2⅜	2¼	2¼	— ¼
AVCO Corp	183	20⅝	20¼	20½	— ¼

—B B—

Babcock Wilcox	12	45	44	44½	— ½
Baldwin-Lima	17	14¼	13⅞	13⅞	— ⅜
Balti & O RR	3	24¼	23⅞	23⅞	— ⅛
Bangor Aros	3	14	14	14	— ⅜
Basic Inc	1	17	17	17	+ ⅛
Bath Iron Wks	5	50⅜	50¼	50½	— ¼
Beatrice Foods	11	54⅜	54	54⅜	+ ⅜
Beech Aircraft	10	14⅜	14⅜	14⅜	
Beech-Nut LS	11	66¼	65½	65¾	— ¾
Bendix Avia	34	56	55¼	55½	— ⅝
Bethlehem Steel	474	35⅜	35	35	— ¾
Blaw-Knox	7	28⅛	28	28	— ⅝
Bliss E W	40	14¾	14¼	14¼	— ½
Boeing Co	115	42	41	41½	— ⅞
Borden Co	19	52¾	52	52¼	— ⅜
Borg-Warner	43	40⅜	40	40	— ¼
Boston Edison	8	82¼	81	81	—1¼
Briggs Mfg	8	57⅜	56⅝	56⅝	— ¼
Bristol-Myers	49	72¾	70¼	71	—1¾
Bruns Corp	178	26½	25⅞	26⅛	— ½
Buckeye Pipe	8	14⅜	14⅜	14⅜	— ¼
Budd Co	9	11½	11⅜	11⅜	— ¼
Buff Forge	2	32¼	32	32	
Bullard Co	11	10¼	10	10	+ ⅛
Burlington Ind	42	21⅞	21¼	21⅜	+ ⅛
Burroughs Cp	78	39⅛	37	37⅜	—1⅜

—C C—

Calumet & Hecla	7	11⅜	11⅜	11⅜	
Campbell Soup	22	93½	92¼	92¼	—2¼
Canada Dry	11	22⅝	22½	22⅝	— ⅛
Canadian Pac	172	22¾	22⅝	22⅝	
Carolina P&L	46	55¼	53½	55¼	+ ¾
Carrier Corp	6	35¼	35	35	— ¼
Case J I	27	5⅝	5¼	5⅝	+ ⅛
Caterpillar Tr	50	34¾	33¼	33¾	—1⅛
Celanese Corp	42	34	32½	32½	—1
Cent Soya	2	26¾	26⅝	26⅝	+ ⅛
Cerro Corp	10	22⅝	21¾	22⅛	+ ¾
Certain-teed	99	27½	26	26⅝	—1
Cessna Aircraft	7	22	21½	21½	— ⅝
Champion Spkg	15	33⅜	33⅛	33¼	
Ches & Ohio RR	38	51	50	50⅛	— ½
Chicago MSP&P	12	10⅝	10¼	10¼	— ¼
Chi & NoW	8	12¼	12	12¼	+ ⅛
Chi Ri&P	49	22⅜	21¾	22¼	+ ⅜
Chris Craft	36	15½	14½	14¾	— ¾
Chrysler Cp	134	43	41½	41½	—1½
Cinci G&E	9	42¾	42	42	— ¾
CIT Financial	38	39⅞	39¼	39¾	— ¼
Cities Service	50	50¾	50⅜	50½	— ½
Clevite Corp	8	40½	40⅜	40⅜	— ⅛
Coca-Cola	60	83	81¾	82	+ ⅛
Colgate Palm	25	39⅜	37⅜	37¾	—1⅜
Collins Radio	15	22½	22⅛	22⅛	— ½
Colorado F&I	37	10	9¾	10	+ ⅛
Colum Bdcsting	24	36¾	35½	35½	— ⅝
Columbia Gas	64	26⅝	26⅜	26⅝	+ ⅛
Colum & So El	5	58½	57½	58½	+ ½
Cmmcl Credit	14	45½	45	45	
Cmmcl Solvent	23	21	20⅛	20½	— ¾
Commw Edison	26	40⅞	40½	40½	— ½
Consol Edison	37	71½	70½	71	— ½
Consol Food	14	30	29½	29¾	— ⅛
Consol Nat Gas	14	56¼	55¼	55⅝	— ⅝
Consol Coal	19	34⅜	33¼	33½	— ⅝
Container Cp	14	21¼	20½	21	
Continental Bak	14	39⅜	39	39	— ½
Continental Mot	2	9¾	9¾	9¾	— ⅛
Continental Oil	26	51	50½	51	
Controls America	1	23	23	23	— ¼
Corn Prod	57	48	46⅞	47	—1⅜
Cosden Petrol	2	21¾	21⅜	21⅜	— ¼
Crane Co	1	41¼	51¼	51¼	+ ¼
Crown Zellerbch	20	43	42¾	42¾	— ¼
Crucible Steel	24	15⅝	15⅜	15⅜	— ¼
Cudahy Packing	40	8¼	7⅞	8⅛	— ¼
Curtiss-Wright	20	15⅝	15½	15½	— ⅜

—D D—

Dayco	14	11⅜	11¼	11⅜	+ ⅛
Dayton Pow & Lt	14	23½	23¼	23¼	— ¼
Decca Records	71	43¼	41½	41⅝	—1¼
Deere & Co	19	45¾	45⅜	45⅜	— ¼
Del & Hudson	2	15⅞	15⅝	15⅝	— ½
Detroit Edison	26	54½	53½	54½	+ ½
Diners Club	14	16⅞	16¼	16⅛	— ⅜
Distillers Seag	4	39½	39¼	39¼	— ¼
Dr Pepper	10	16¾	16¼	16½	+ ¼
Douglas Aircraft	37	22	21⅛	21¼	— ⅝
Dow Chemical	75	48¾	48⅛	48¼	— ¼
Dresser	42	23⅜	22⅛	22⅛	—1⅜
Du Pont	24	184¾	183	183⅝	—2⅛

—E E—

Eastern Airlines	110	19½	19¼	19¼	— ½
East Gas & Fuel	15	37⅞	36⅜	36¾	— ½
East SStL	7	14⅜	14	14	— ⅜
Eastman Kodak	82	98	95¾	96	—2½
Eaton Mfg	25	32½	32	32⅜	— ⅛
Elec Auto-Lite	6	49	48¾	49	
Elec Strg Btty	4	44⅜	44½	44½	— ¼
El Paso Nat Gas	197	21¼	20⅝	20⅝	— ⅝
Emerson Radio	16	9¾	9¼	9¼	— ⅛
Endicott Johnson	3	16⅜	16½	16½	
Erie Lack RR	6	3	2¾	2¾	
Ex-Cell-O Corp	22	40¾	40	40	— ¼

—F F—

Fairchild Strat	38	6¾	6⅜	6½	— ⅛
Falstaff	1	32½	32½	32½	
Federal Mogul	16	34⅞	34	34¼	— ⅝
Ferro Corp	5	36¾	36¼	36¼	— ⅜
Firestone Tire	38	37⅝	36¾	37⅝	+ ⅛
First Nat Stores	4	56¾	56⅛	56½	+ ⅛
Flintkote Co	21	18⅝	18⅛	18⅛	— ½
Florida Power	28	36	35	35½	— ¼
Food Fair Stores	11	26	25½	26	
Food Mart	6	12⅛	12	12	— ⅛
Ford Motor	107	85¾	84¾	84¾	—1⅛
Freeport Sul	50	23⅜	22½	22⅝	— ⅜
Freuhauf Trail	79	22¾	22¼	22⅜	— ¼

—G G—

General Accept	3	19	19	19	+ ¼
General Baking	3	6½	6⅜	6⅜	— ⅛
General Dynam	63	24	23½	23½	— ¾
General Electric	118	65⅜	64⅜	64⅞	— ⅛
General Foods	51	73⅝	71¾	72	—1¼
General Mills	17	25⅞	25½	25⅝	— ⅛
General Mot	358	50⅞	50¼	50⅝	— ¼
Gen Pub Util	31	29¾	29¼	29⅜	+ ⅛
Gen Stl Ind	3	32¾	32½	32½	— ¼
Gen Tel & Elec	217	21¼	20⅝	21	+ ⅛
General Tire&R	133	23½	22½	22¾	— ¾
Gillette Co	66	37⅜	36	36	—1¼
Glen Alden	13	10	10	10	
Glidden Co	4	39⅜	39	39⅜	
Goodrich	17	53	52½	52⅝	— ⅜
Goodyear T&R	64	34⅝	34	34⅛	— ⅜
Grant W T	30	21¾	20½	20½	—1
Great A&P	61	45⅜	45	45	— ⅜
Great Nor Paper	1	43¾	43¾	43¾	— ⅝
Great North Rwy	25	38⅜	38⅛	38½	+ ⅛
Great West Sug	4	31½	31	31	—1
Greyhound Corp	19	26¼	25½	26	— ¼
Grumman Airc	25	34⅞	33⅝	34¼	— ⅝
Gulf Mo & Ohio	4	23¾	23¾	23¾	
Gulf Oil Corp	123	36⅞	36⅜	36¾	+ ⅛

—H H—

Halliburton	19	50½	49¾	50¼	— ⅛
Hammermill Pap	5	30	29⅞	30	+ ⅜
Harbison Walker	4	35⅞	35¾	35¾	
Harnischfeger Powd	15	35⅜	34⅞	35	— ½
Hershey Choc	9	31½	30½	30½	— ¾
Homestake	123	54½	51⅜	54	+2
Hooker Chemical	47	30¾	30	30⅜	— ½
Howe Sound	26	11⅜	11¼	11⅜	+ ⅛
Hudson Bay M & S	5	49⅜	49¼	49¼	— ⅛
Hupp Corp	43	6¾	6½	6⅝	— ⅛

—I I—

Idaho Power	20	28¼	26⅞	26⅞	—1¼
Ideal Cement	11	22½	22	22	— ¾
Indiana Gas & Wat RR	1	37	36⅜	36½	
Illinois Power	97	33⅜	32⅛	33¼	— ⅛
Ingersoll Rand	24	62¾	60½	61¾	—1
Inland Steel	30	37⅛	35⅝	35⅝	—1
Inspiration Cop	16	47¼	45½	45½	—1½
Inter Bus Mach	159	372	358½	359	—12¼
Inter Harvester	75	50⅞	50	50¾	+ ½
Inter Mining	4	40½	40	40	+ 1
Inter Nickel	54	63¼	62	62¼	—1⅛
Inter Paper	155	28¼	27½	27⅝	— ⅜
Inter T&T	72	40¾	39¼	3 8⅜	—1½
Iowa-IlG&E	8	46½	46	46	
Iowa P&L	1	42¾	42¾	42¾	
ITE Circ Brker	5	14⅝	14⅝	14⅝	+ ⅛

—J J—

Johns-Manville	72	45⅞	45	45¼	— ⅝
Jones & Laugh	45	48⅞	47½	48	— ⅞
Joy Mfg	25	25½	25	25	— ½

—K K—

Kaiser Aluminum	15	29⅜	29	29⅛	— ⅛
Kan-City South	1	77½	77½	77½	— ¾
Kelsey-Hayes	16	32½	32	32	— ¼
Kennecott Cop	19	71⅜	70⅝	71¼	+ ⅛
Kern City Land	10	70¼	69⅛	69⅛	—1⅛
Kimberly Clark	16	57¼	56¾	57	+ ½
Koppers Co	2	38	37¾	38	+ ⅛
Korvette	191	41⅛	38¾	38⅞	—1⅝
Kresge	17	28¾	28⅛	28⅛	— ¾
Kress	9	17¾	17½	17¾	+ ⅛
Kroger	24	23½	23	23⅛	— ⅛

—L L—

Lee Rubber & T	54	16	15⅝	15⅝	— ⅝
Lehigh Coal Nav	14	6¾	6½	6¾	+ ¼
Lehigh Port Cem	19	17⅛	17	17	— ⅛
Lehigh Val Ind	5	1⅜	1¼	1¼	— ⅛
Lehigh Val RR	4	5	5	5	
L-O-F Glass	40	19¾	19¼	19¼	— ½
Lib McNl & Lib	36	12¾	12¼	12⅝	+ ⅜
Liggett & Myers	19	80⅜	79¾	79¾	— ⅜
Link-Belt	6	45¾	45	45	— ¾
Lockheed Airc	140	43	42	42⅛	
Loew's Inc	74	27¼	26	26	—1⅛
Lone Star Cem	45	21¼	20⅞	21⅛	+ ⅛
Lone Star Gas	113	21¾	21⅜	21¼	— ⅜
Lorillard Tob	85	44⅜	43	43½	— ½
Louisville & Nash	2	55	55	55	— ½
Lukens Steel	7	43	41½	41½	—2¼

—M M—

Mack Trucks	16	36		34½	—1¼
Mach	13	55½	53¾	53¾	— ¼
Magma Copper	3	58½	58	58	
Magnavox	137	33¾	32⅝	33	— ⅝
Marine Midland	8	27½	27	27	— ⅜
Marshall Field	13	36¼	35	35	— ½
Martin Mar	75	20⅜	20¼	20¼	— ⅜
May Stores	30	50	49½	49⅞	+ ⅛
McCrory Stores	39	20½	20¼	20⅜	+ ⅛
McDonnell	31	41¼	39⅞	40⅜	— ½
McGraw-Edison	9	31½	31½	31½	
McKesson & Rob	26	38⅜	37¾	38⅛	+ ⅛
Merck & Co	84	72¾	68½	68⅝	—2¼
MGM	18	34⅞	34⅛	34⅜	— ¼
Middle So Ut	32	30⅜	30	30¼	— ½
Midland-Ross	1	49⅛	49⅛	49⅛	— ⅜
Min & Chem	30	18⅜	16¾	17⅜	— ⅝
Minn-Honeywell	30	87	84	84	—2½
Minn Mining	136	52⅞	51⅝	51⅝	—1⅜
Minn P&L	4	41	40	40	—1¼
Mission Corp	30	35½	35⅛	35½	
Mo-Kan-Tex	3	3	2⅞	3	
Missouri Pacific	5	40⅛	40	40⅛	+ ⅛
Monsanto Chem	44	39⅞	39⅝	39¾	— ¼
Mont Dakota Ut	8	34¼	34¼	34¼	— ¾
Mont Power	12	33	33	33	
Montec	2	25	25	25	+ ⅛
Monty Ward	45	29⅜	28⅝	28⅝	— ¾
Morrell John	2	24	24	24	+ ⅛
Motorola Inc	33	64¾	64	64	—1
Murphy G C	5	49⅞	49¾	49⅞	— ⅛
Murray Corp	11	26	26	26	

—N N—

National Biscuit	4	39¾	39⅜	39¾	+ ¼
Nat Cash Reg	33	89¾	87⅝	87⅝	—1⅞
Nat City Lines	1	20¼	20¼	20¼	
National Dairy	16	59¼	59¾	58¾	— ¼
National Distil	23	25⅜	25	25⅛	— ¼
National Gypsum	13	46½	46	46¼	—¼
National Lead	30	76¾	75¼	76½	+1⅛
National Steel	16	35⅛	34⅝	34¾	
National Tea	9	16⅞	16¾	16¾	— ¼
Newberry's	8	35¾	34½	34⅝	— ⅞
New England El	34	23⅛	23	23⅛	
Newmont Min	7	60¾	60	60⅞	+ ⅜
Newport News S	14	43⅞	43	43¼	— ⅝
New York Cent	46	12⅞	12½	12¾	— ¼
NY&Chi & StL	54	33⅜	33	33	— ⅜
Niag Moh Power	31	42¾	42	42	— ¼
Norfolk & West	2	93¾	93½	93½	—1½
North Am Avia	46	58¾	58⅜	58¾	— ¼
North Am Car	9	24⅝	24	24¼	— ¼
Northern Nat G	21	40⅞	40¼	40¼	— ¼
Northern Pacific	47	35⅞	35½	35¾	— ¼
North St Pwr	12	31	30¾	31	+ ⅛
Northwest Airl	13	27¾	26⅝	26⅞	— ⅛

—O O—

Ohio Edison	12	41⅛	40¾	41⅛	+ ⅛
Ohio Oil	27	39¼	38⅞	39	— ⅜
Oklahoma G&E	23	37¾	37⅛	37¾	+ ½
Okla Nat Gas	11	35½	35	35	— ⅛
Olin Mathieson	38	30¾	30	30	— ½
Otis Elevator	17	55¾	54⅝	55½	+ ⅛
Outboard Mar	42	16½	16	16¼	+ ¼
Owens-Corning	15	63	62⅝	62¾	
Owens-Illinois	13	78⅝	78¼	78¼	— ⅜
Oxford Paper	11	34½	33½	33½	— ¾

—P P—

Pacific G&E	94	30¼	29¾	30	— ¼
Pacific Light	13	52⅜	52¼	52⅜	— ⅛
Pan A Wa	15	18⅝	18⅛	18½	— ½
Panhan E P Line	25	52⅞	51⅜	51⅝	—1⅛
Paramount Pic	4	41⅞	41¼	41⅞	+ ⅛
Parke-Davis	65	27⅞	26¼	26¼	—1
Peabody Coal	36	26½	25¾	26	+ ⅜
Penney J C	29	45½	44⅛	44⅞	— ⅜
Penn-Dixie Cem	15	20⅝	20½	20½	— ⅛
Penn Pwr & Lt	10	32⅜	32⅛	32⅜	+ ½
Pennsylvania RR	99	12⅛	11⅞	12	
Pepsi-Cola	22	42⅜	42¼	42¼	— ⅜
Pfizer	64	44	42¼	42⅜	—1⅝
Phelps Dodge	17	53¾	52½	53¾	+1¼
Philadelphia El	15	29¾	29½	29¾	
Philip Morris	32	73	71⅞	72½	+1
Phillips Petrol	48	47¼	46	46	—1
Pillsbury	9	52⅞	52½	52½	+ ⅜
Piper Aircraft	8	25½	24⅞	25	— ½
Pitts Plate Glass	41	53	52	52	— ¼
Polaroid	240	109¾	103⅛	103⅛	—6⅝
Procter & Gam	50	69⅝	68⅝	69	— ⅝
Public Serv E&G	30	57¾	57	57¼	— ¼
Pullman Inc	14	28⅞	28⅛	28⅝	— ½
Pure Oil	14	31⅜	31⅛	31¼	— ⅛

—R R—

Radio Corp Am	202	48⅝	47⅛	47¼	—1½
Ranco	9	16½	16⅛	16¾	— ⅝
Rayonier	11	18¾	18⅛	18⅛	— ¾
Raytheon Mfg	46	30	29½	29½	— ¾
Reading Co	1	7¼	7¼	7¼	+ ⅛
Republic Aviation	33	15⅞	15½	15¾	— ⅛
Republic Steel	15	43⅝	42¾	42½	— ⅜
Revlon	57	42¾	41¼	42⅛	— ¼
Rexall Drugs	23	30⅛	28½	28½	—1½
Reynolds Metals	69	26	24⅝	24⅞	—1
Reynolds Tob	290	44	43⅛	43⅜	— ⅛
Richfield Oil	6	37½	37	37	— ¾
Riegel Paper	7	33	32	33	+1
Robertshaw Ful	10	28⅜	28⅛	29⅜	— ¼
Rochester G&E	5	49⅞	48¾	48¾	—1¼
Rockwell Stand	4	33	33	33	
Rohr Aircraft	24	18⅜	18¼	18½	+ ⅛
Royal Dutch Pet	158	36¼	35⅝	35¾	— ½
Royal McBee	21	10	9½	9⅞	— ⅛
Ruberoid	6	34⅞	34¼	34⅞	+ ⅜

—S S—

Safeway Stores	43	44⅞	43¾	44⅛	— ⅜
St Joseph's Lead	23	26	25⅝	25⅝	— ⅜
St Regis Paper	46	29½	29	29	— ⅜
San Diego Gas	17	34¼	34	34	— ⅜
Sangamo Elec	10	13¼	13⅛	13¼	— ¼
Schenley Indus	24	19½	19⅜	19⅜	— ⅛
Schering Corp	30	40¾	40⅛	40⅜	— ¼
Schlumberger	22	71	68½	68½	—2
Scott Paper	48	30⅛	29¼	29⅝	— ¾
Seaboard AL RR	38	26¼	25¾	26	+ ½
Sears Roebuck	79	72½	70⅜	70⅜	—1⅜
Servel Inc	17	8¾	8⅜	8½	— ¼
Shamrock O&G	6	35½	35⅛	35½	+ ⅜
Sharon Steel	3	18¾	18¾	18¾	+ ¼
Shell Oil	44	35¾	35⅛	35⅜	— ⅛
Shell Transport	24	16⅜	16¾	16⅞	+ ⅛
Sheller Mfg	2	17¼	17⅛	17⅛	— ¼
Sheraton Corp	20	13⅛	12¾	12⅞	— ⅜
Simmons Co	4	47¾	47½	47½	
Sinclair Oil	50	33⅜	33⅛	33⅛	— ¼
Socony Mobil Oil	148	49½	48	49⅛	— ¼
Sou Cal Edison	78	26¾	26¼	26⅝	+ ⅛
Southern Co	71	47¼	46⅝	47¼	+ ⅜
Sou Nat Gas	8	41¼	41	41	— ⅛
Southern Pacific	114	24⅜	24	24⅜	
Southern Rwy	27	48⅜	47¾	48⅜	— ½
Sperry Rand	163	15¾	15¼	15½	+ ⅛
Standard Brands	29	60⅜	59½	59⅝	— ¾
Standard Oil Cal	81	53⅜	53¼	53½	— ¼
Standard Oil Ind	57	46½	46	46	— ¼
Standard Oil NJ	367	51½	51	51	— ⅜
Standard Oil Ohio	7	51¾	51	51	— ⅛
Standard Pkg	49	14⅜	13⅞	13⅞	— ¼
Stanley Warner	9	22¾	22⅜	22⅜	+ ⅛
Stanray Cp	9	7⅝	7½	7½	— ⅛
Sterling Drugs	105	65¾	62½	63½	—2¾
Stewart Warner	1	27¼	27¼	27¼	— ¼
Stone & Webster	4	57½	57¼	57¼	
Stude-Packard	136	7	6¾	6¾	— ⅛
Suburban Gas	8	18½	17¾	17¾	— ¾
Sunray Mid	23	25¼	24¾	25⅛	+ ⅛
Sunshine Min	17	7½	7⅛	7½	+ ⅜
Swift & Co	15	38⅝	38⅛	38⅛	— ⅜

—T T—

Tenn Gas	107	21⅛	20⅞	21	
Texaco Inc	138	52	51½	51⅝	— ¼
Texas Gas Tr	19	39¾	39¾	39¾	
Texas Gulf Prod	40	40	38⅛	38¾	—1¼
Texas Gulf Sul	89	13

Market Suffers Another Decline In Light Trading

NEW YORK (UPI) —The stock market suffered a fairly sharp new decline Monday, but trading was light and failed to gather momentum as prices fell.

Except for a brief flurry an hour before the close, buying was almost entirely absent despite President Kennedy's call in a Yale University commencement address for peace between business and his administration.

As the market opened there had been widespread disagreement as to whether a test of the lows established in the big market plunge two weeks ago had been completed. Some technicians took the slide Monday to mean that the test was still going on and that further drops could lie ahead.

The inclusive Standard & Poor's 500 stock index closed at 57.82 for a loss of 0.63 equivalent to nearly $3.3 billion in paper values.

In the Dow - Jones averages industrials slumped 6.44, rails 0.87 utilities 1.15 and the 65 stock composite 2.03, or nearly 1 per cent.

Volume increased slightly to 2,870,000 shares from 2,560,000 last Friday which was the slowest day since May 21.

The market broadened out some with 1,264 issues traded—34 more than Friday and 29 more than last Monday. A total of 305 issues advanced, five hitting new highs, and 766 declined, 30 to new lows.

New York Stock Quotations

NEW YORK (UPI) — Stock prices: (in hnds)

	Sales	High	Low	Close	Chng
—A A—					
ACF Industries	10	59	59	59	+ ½
Admiral Corp	17	13⅜	13⅛	13¼	— ¼
Air Products	18	52	49	49½	—2
Air Reduction	27	53¼	52½	53	— ½
Alco Products	19	17	16⅝	16⅝	— ⅜
Alleghany Corp	50	7⅞	7⅞	7⅞	— ⅛
Allegheny Ludl	4	37	36¾	37	
Allegheny Pow	50	44⅞	44⅜	44⅝	+ ¼
Allied Chemical	58	41⅝	40½	40½	—1¼
Allied Mills	3	39	38⅛	38⅛	— ⅜
Allied Stores	12	57	56¼	56½	
Allis Chalmers	31	16½	16⅛	16⅛	— ⅛
Alpha Portland	13	23¼	22⅞	23	— ⅜
Aluminium Ltd	123	20⅝	20	20	— ⅝
Aluminum Co	59	55¾	54⅞	54⅞	— ⅝
Amerada Petrol	38	95⅝	93¾	93¾	—2⅜
Am Agr & Ch	8	23	23	23	
American AirL	50	17⅝	17¼	17½	— ⅛
Amer Br Shoe	6	46⅞	46¾	46⅞	
Amer Broad-Pa	17	28⅜	27½	27½	— ⅞
American Can	48	42¾	42⅛	42⅛	— ⅜
Amer Cyanamid	53	42	41⅜	41½	— ¼
Amer Electric	48	61½	60¼	60¾	—1¼
Amer & For P	18	9¼	9⅛	9¼	— ⅛
Amer Home Pr	77	57¾	54¾	55¼	—1
Am Mach Fdy	127	23⅞	23	23⅛	— ½
Am Metal Climax	45	30⅞	30	30	— ⅝
Amer Motors	90	14⅜	14½	14½	
Amer Nat Gas	41	41¾	41⅛	41⅜	+ ⅛
American Smelt	22	54¾	54⅛	54⅜	
Amer Standard	51	14⅝	14¼	14½	— ⅛
American Stores	5	76¾	75¾	75¾	— ½
American Sugar	4	34	33¾	33¾	— ⅜
American T&T	328	109	106⅝	107⅜	—1⅝
American Tob	287	33⅜	32	32⅛	— ¼
American Vis	132	50¾	48¾	49¼	—2¼
American Zinc	6	11⅜	11	11	— ⅜
Ampex	86	12½	12	12	— ⅜
Amsted	14	28	27⅝	27⅞	— ⅜
Anaconda Co	34	42¼	41½	42¼	+ ½
Anaconda W&C	20	28⅜	28⅜	28⅜	— ⅛
Anchor Hock	3	32¾q	32½	32¾	+1
Ariz Pub Svc	14	27⅜	27⅝	27⅝	— ¼
Armco Steel	4	53¼	52½	53¼	— ⅛
Armour Co	29	42⅝	41⅜	42	+ ⅛
Armstrong Cork	20	61	60¼	60¾	— ¼
Ashland Oil	37	23¼	23	23¼	
Atchison T&SF	53	24½	23⅞	24	
Atlantic Coastl	3	35⅞	35½	35⅞	+ ⅜
Atlantic Refin	31	49¾	49¼	49⅜	+ ⅛
Atlas Corp	36	2⅜	2¼	2¼	— ¼
AVCO Corp	183	20⅝	20¼	20½	— ¼
—B B—					
Babcock Wilcox	12	45	44	44½	— ½
Baldwin-Lima	17	14¼	13⅞	13⅞	— ⅜
Balti & O RR	3	24¼	23⅞	23⅞	— ⅛
Bangor Aros	3	14	14	14	— ⅜
Basic Inc	1	17	17	17	+ ⅛
Bath Iron Wks	5	50¾	50¼	50½	— ¼
Beatrice Foods	11	54⅝	54	54¾	+ ⅜
Beech Aircraft	10	14⅜	14⅜	14⅜	
Beech-Nut LS	11	66¼	65½	65¾	— ¾
Bendix Avia	34	56	55¼	55½	— ⅝
Bethlehem Steel	474	35⅝	35	35	— ⅜
Blaw-Knox	7	28⅛	28	28	— ⅝
Bliss E W	40	14¾	14¼	14¼	— ½
Boeing Co	115	42	41	41½	— ⅜
Borden Co	19	52¾	52	52¼	— ¾
Borg-Warner	43	40⅝	40	40	— ¼
Boston Edison	8	82¼	81	81	—1¼
Briggs Mfg	8	55⅜	55⅜	55⅜	— ¼
Bristol-Myers	49	72¾	70¼	71	—1¾
Bruns Corp	178	26½	25⅞	26⅛	— ½
Buckeye Pipe	8	14¾	14⅜	14⅜	— ¼
Budd Co	9	11½	11⅜	11⅜	— ¼
Buff Forge	2	32¼	32	32	
Bullard Co	11	10¼	10	10	+ ⅛
Burlington Ind	42	21⅞	21¼	21⅜	+ ⅛
Burroughs Cp	78	39⅛	37	37⅜	—1⅜
—C C—					
Calumet & Hecla	7	11⅜	11⅜	11⅜	
Campbell Soup	22	93½	92¼	92¼	—2¼
Canada Dry	11	22⅝	22½	22⅝	— ⅛
Canadian Pac	172	23¾	22⅝	22⅝	
Carolina P&L	46	55¼	53½	55¼	+ ¾
Carrier Corp	6	35¼	35	35	— ¼
Case J I	27	5⅝	5¼	5⅜	+ ⅛
Caterpillar Tr	50	34¾	33¼	33⅜	—1⅛
Celanese Corp	42	34	32½	32½	—1
Cent Soya	2	26¾	26⅝	26⅝	+ ⅛
Cerro Corp	10	22⅝	21¾	22⅛	+ ¾
Certain-teed	99	27½	26	26⅜	—1
Cessna Aircraft	7	22	21½	21½	— ⅝
Champion Spkg	15	33⅜	33⅛	33¼	
Ches & Ohio RR	38	51	50	50⅛	— ½
Chicago MSP&P	12	10⅜	10¼	10¼	— ¼
Chi & NoW	8	12¼	12	12¼	+ ⅛
Chi Ri&P	49	22⅜	21¾	22¼	+ ⅜
Crhis Craft	36	15½	14½	14¾	— ¾
Chrysler Cp	134	43	41½	41½	—1½
Cinci G&E	9	42¾	42	42	— ⅝
CIT Financial	38	39⅞	39¼	39¾	— ¼
Cities Service	50	50¾	50⅜	50½	— ½
Clevite Corp	8	40½	40⅜	40⅜	— ⅛
Coca-Cola	60	83	81¾	82	+ ⅛
Colgate Palm	25	39⅜	37⅝	37¾	—1⅜
Collins Radio	15	22½	22⅛	22⅛	— ½
Colorado F&I	37	10	9¾	10	+ ⅛
Colum Bdcsting	24	36¾	35½	35½	— ⅞
Columbia Gas	64	26⅝	26⅜	26⅜	+ ⅛
Colum & So El	5	58½	57½	58½	+ ½
Cmmcl Credit	14	45½	45	45	
Cmmcl Solvent	23	21	20¼	20½	— ¾
Commw Edison	26	40⅞	40½	40½	— ½
Consol Edison	37	71½	70½	71	— ½
Consol Food	14	30	29½	29¾	— ⅛
Consol Nat Gas	14	56¼	55¼	55⅝	— ⅜
Consol Coal	19	34⅜	33¼	33½	— ⅝
Container Cp	14	21¼	20½	21	
Continental Bak	14	39⅜	39	39	— ½
Continental Mot	2	9¾	9¾	9¾	— ⅛
Continental Oil	26	51	50½	51	
Controls America	1	23	23	23	— ¼
Corn Prod	57	48	46⅞	47	—1⅜
Cosden Petrol	2	21¾	21⅜	21¾	— ¼
Crane Co	1	41¼	51¼	51¼	+ ¼
Crown Zellerbch	20	43	42¾	42¾	— ¼
Crucible Steel	24	15⅜	15⅜	15⅜	— ¼
Cudahy Packing	40	8¼	7⅞	8⅛	— ¼
Curtiss-Wright	20	15¾	15½	15½	— ⅜
—D D—					
Dayco	14	11⅜	11¼	11⅜	+ ⅛
Dayton Pow & Lt	14	23½	23¼	23¼	— ¼
Decca Records	71	43¼	41½	41¾	—1¼
Deere & Co	19	45¾	45⅜	45⅜	— ¼
Del & Hudson	2	15⅞	15⅝	15⅝	— ½
Detroit Edison	26	54½	53½	54½	+ ½
Diners Club	14	16⅞	16⅛	16⅛	— ⅜
Distillers Seag	4	39½	39¼	39¼	— ¼
Dr Pepper	10	16¾	16¼	16½	+ ¼
Douglas Aircraft	37	22	21⅛	21¼	— ⅝
Dow Chemical	75	48¾	48⅛	48¼	— ¼
Dresser	42	23⅝	22⅛	22⅛	—1⅛
Du Pont	24	184¾	183	183⅝	—2⅛
—E E—					
Eastern Airlines	110	19½	19¼	19¼	— ½
East Gas & Fuel	15	37⅞	36⅜	36¾	— ½
East SStL	7	14⅜	14	14	— ⅜
Eastman Kodak	82	98	95¾	96	—2½
Eaton Mfg	25	32½	32	32⅜	— ⅛
Elec Auto-Lite	6	49	48¾	49	
Elec Strg Btty	4	44⅝	44½	44½	— ¼
El Paso Nat Gas	197	21⅛	20⅝	20⅝	— ⅜
Emerson Radio	16	9¾	9¼	9¼	— ⅛
Endicott Johnson	3	16⅜	16½	16½	
Erie Lack RR	6	3	2¾	2¾	
Ex-Cell-O Corp	22	40⅜	40	40	— ¼
—F F—					
Fairchild Strat	38	6¾	6⅜	6½	— ⅛
Falstaff	1	32½	32½	32½	
Federal Mogul	16	34⅞	34	34¼	— ⅝
Ferro Corp	5	36¾	36¼	36¼	— ⅜
Firestone Tire	38	37⅝	36¾	37⅜	+ ⅛
First Nat Stores	4	56¾	56⅛	56⅛	+ ⅛
Flintkote Co	21	18⅝	18⅛	18⅛	— ½
Florida Power	28	36	35	35½	— ¼
Food Fair Stores	11	26	25⅛	26	
Food Mart	6	12⅛	12	12	— ⅛
Ford Motor	107	85¾	84¾	84¾	—1⅛
Freeport Sul	50	23¾	22½	22⅝	— ⅛
Freuhauf Trail	79	22¾	22¼	22⅜	— ¼
—G G—					
General Accept	3	19	19	19	+ ¼
General Baking	3	6½	6⅜	6⅜	— ⅛
General Dynam	63	24	23½	23½	— ¾
General Electric	118	65⅜	64⅜	64⅞	— ⅛
General Foods	51	73⅞	71¾	72	—1¼
General Mills	17	25⅞	25½	25⅝	— ½
General Mot	358	50⅞	50¼	50⅝	— ¼
Gen Pub Util	31	29¾	29¼	29⅜	+ ⅛
Gen Stl Ind	5	32¾	32½	32½	— ¼
Gen Tel & Elec	217	21⅛	20¾	21	+ ⅛
General Tire & R	133	23½	22½	22¾	— ¾
Gillette Co	66	37⅛	36	36	—1¼
Glen Alden	13	10	10	10	
Glidden Co	4	39⅛	39	39⅛	
Goodrich	17	53	52⅛	52⅜	— ⅜
Goodyear T&R	64	34⅝	34	34⅛	— ⅜
Grant W T	30	21¾	20½	20½	—1
Great A&P	61	45⅜	45	45	— ⅜
Great Nor Paper	1	43¾	43¾	43¾	— ⅜
Great North Rwy	25	38⅜	38⅛	38½	+ ⅛
Great West Sug	4	31½	31	31	—1
Greyhound Corp	19	26¼	25½	26	— ¼
Grumman Airc	25	34⅛	33⅞	34¼	— ⅛
Gulf Mo & Ohio	4	23¾	23¾	23¾	
Gulf Oil Corp	123	36⅞	36⅜	36¾	+ ⅛
—H H—					
Halliburton	19	50½	49¾	50¼	— ⅛
Hammermill Pap	5	30	29⅞	30	+ ⅜
Harbison Walker	4	35⅞	35¾	35¾	
Harnischfeger Powd	15	35⅜	34⅞	35	— ½
Hershey Choc	9	31½	30½	30½	— ¾
Homestake	123	54½	51⅝	54	+2
Hooker Chemical	47	30¾	30	30⅜	— ½
Howe Sound	26	11⅜	11¼	11⅜	+ ⅛
Hudson Bay M	5	49⅝	49¼	49¼	— ⅛
Hupp Corp	43	6¾	6½	6⅝	— ⅛
—I I—					
Idaho Power	20	28¼	26⅞	26⅞	—1¼
Ideal Cement	11	22⅛	22	22	— ¾
Int Hvst Cp RR	18	37	36⅜	36½	
Illinois Power	97	33⅞	32⅛	33¼	— ⅝
Ingersoll Rand	24	62¾	60½	61¾	—1
Inland Steel	30	37⅛	35⅝	35⅝	—1
Inspiration Cop	16	47¼	45½	45½	—1½
Inter Bus Mach	159	372	358½	359	—12¼
Inter Harvester	75	50⅞	50	50⅜	+ ½
Inter Mining	4	40½	40	40	+1
Inter Nickel	54	63¼	62	62¼	—1⅛
Inter Paper	155	28¼	27½	27⅝	— ⅛
Inter T&T	72	40⅜	39¼	3 0⅜	—1½
Iowa-IIG&E	8	46½	46	46	
Iowa P&L	1	42¾	42¾	42¾	
ITE Circ Brker	5	14⅜	14⅜	14⅜	+ ⅛
—J J—					
Johns-Manville	72	45⅞	45	45¼	— ¾
Jones & Laugh	45	48⅞	47½	48	— ⅞
Joy Mfg	25	25½	25	25	— ½
—K K—					
Kaiser Aluminum	15	29⅜	29	29⅛	— ⅛
Kan-City South	1	77½	77½	77½	— ¾
Kelsey-Hayes	16	32½	32	32	— ¼
Kennecott Cop	19	71⅜	70⅝	71¼	+ ⅛
Kern City Land	10	70¼	69⅛	69⅛	—1⅛
Kimberly Clark	16	57¼	56¾	57	+ ½
Koppers Co	2	38	37¾	38	+ ⅛
Korvette	191	41⅛	38¾	38⅞	—1⅝
Kresge	17	28¾	28⅛	28⅛	— ¾
Kress	9	17¾	17½	17¾	+ ⅛
Kroger	24	23½	23	23⅛	— ⅛
—L L—					
Lee Rubber & T	54	16	15⅝	15⅝	— ⅝
Lehigh Coal Nav	14	6¾	6½	6¾	+ ¼
Lehigh Port Cem	19	17⅛	17	17	— ⅛
Lehigh Val Ind	5	1⅜	1¼	1¼	— ⅛
Lehigh Val RR	4	5	5	5	
L-O-F Glass	40	19¾	19¼	19¼	— ½
Lib McNl & Lib	36	12⅜	12¼	12⅜	+ ⅛
Liggett & Myers	19	80⅜	79¾	79¾	— ⅝
Link-Belt	6	45⅜	45	45	— ¾
Lockheed Airc	140	43	42	42⅛	
Loew's Inc	74	27¼	26	26	—1⅜
Lone Star Cem	45	21¼	20⅞	21⅛	+ ⅛
Lone Star Gas	113	21¾	21⅛	21¼	— ⅜
Lorillard Tob	85	44⅜	43	43½	— ½
Louisville & Nash	2	55	55	55	— ½
Lukens Steel	7	43	41½	41½	—2¼
—M M—					
Mack Trucks	16	36	34½	34¾	—1¼
Mach	13	55½	53¾	53⅜	— ¼
Magma Copper	3	58½	58	58	
Magnavox	137	33¾	32⅝	33	— ⅝
Marine Midland	8	27½	27	27	— ⅜
Marshall Field	13	36¼	35	35	— ½
Martin Mar	75	20⅜	20¼	20¼	— ⅜
May Stores	30	50	49½	49⅞	+ ⅛
McCrory Stores	39	20½	20¼	20⅜	+ ⅛
McDonnell	31	41¼	39⅞	40⅜	— ½
McGraw-Edison	9	31½	31½	31½	
McKesson & Rob	26	38⅜	37¾	38⅛	+ ⅛
Merck & Co	84	72¾	68½	68⅝	—2¼
MGM	18	34⅞	34⅛	34⅜	— ¼
Middle So Ut	32	30⅜	30	30¼	— ½
Midland-Ross	1	49⅛	49⅛	49⅛	— ⅜
Min & Chem	30	18⅜	16¾	17⅜	— ⅜
Minn-Honeywell	30	87	84	84	—2½
Minn Mining	136	52⅞	51⅛	51⅛	—1⅜
Minn P&L	4	41	40	40	—1¼
Mission Corp	30	35½	35⅛	35½	
Mo-Kan-Tex	3	3	2⅞	3	
Missouri Pacific	5	40⅛	40	40⅛	+ ⅛
Monsanto Chem	44	39⅞	39⅜	39¾	— ¼
Mont Dakota Ut	8	34¼	34¼	34¼	— ¾
Mont Power	12	33	33	33	
Montec	2	25	25	25	+ ⅛
Monty Ward	45	29⅜	28⅝	28⅝	— ¾
Morrell John	2	24	24	24	+ ⅛
Motorola Inc	33	64¾	64	64	—1
Murphy G C	5	49⅞	49¾	49⅞	— ⅛
Murray Corp	11	26	26	26	
—N N—					
National Biscuit	4	39¾	39⅜	39¾	+ ¼
Nat Cash Reg	33	89¾	87⅝	87⅝	—1⅞
Nat City Lines	1	20¼	20¼	20¼	
National Dairy	16	59¼	59¾	58¾	— ¼
National Distil	23	25⅜	25	25⅛	— ¼
National Gypsum	13	46½	46	46¼	—¼
National Lead	30	76¾	75¼	76½	+1⅛
National Steel	16	35⅛	34⅝	34¾	
National Tea	9	16⅞	16¾	16¾	— ¼
Newberry's	8	35¾	34½	34⅝	— ⅞
New England El	34	23⅛	23	23⅛	
Newmont Min	7	60⅞	60	60⅞	+ ⅜
Newport News S	14	43⅞	43	43¼	— ⅝
New York Cent	46	12⅞	12½	12¾	— ¼
NY&Chi & StL	54	33⅝	33	33	— ⅝
Niag Moh Power	31	42⅜	42	42	— ¼
Norfolk & West	2	93¾	93½	93½	—1½
North Am Avia	46	58¾	58⅜	58¾	— ¼
North Am Car	9	24⅝	24	24¼	— ¼
Northern Nat G	21	40⅞	40¼	40¼	— ¼
Northern Pacific	47	35⅞	35½	35⅝	— ¼
North St Pwr	12	31	30¾	31	+ ¾
Northwest Airl	13	27¾	26⅝	26⅞	— ⅛
—O O—					
Ohio Edison	12	41⅛	40¾	41⅛	+ ⅛
Ohio Oil	27	39¼	38⅞	39	— ⅛
Oklahoma G&E	23	37¾	37⅛	37¾	+ ½
Okla Nat Gas	11	35½	35	35	— ⅛
Olin Mathieson	38	30¾	30	30	— ½
Otis Elevator	17	55¾	54⅝	55½	+ ⅛
Outboard Mar	42	16½	16	16¼	+ ¼
Owens-Corning	15	63	62⅜	62¾	
Owens-Illinois	13	78⅝	78¼	78¼	— ⅝
Oxford Paper	11	34½	33½	33½	— ¾
—P P—					
Pacific G&E	94	30¼	29¾	30	— ¼
Pacific Light	13	52⅜	52¼	52⅜	— ⅛
Pan A Wa	15	18⅝	18⅛	18½	— ½
Panhan E P Line	25	52⅞	51⅜	51⅝	—1⅛
Paramount Pic	4	41⅞	41¼	41⅞	+ ⅛
Parke-Davis	65	27⅛	26⅛	26¼	—1
Peabody Coal	36	26½	25¾	26	— ⅛
Penney J C	29	45½	44⅛	44⅞	— ⅜
Penn-Dixie Cem	15	20⅝	20½	20½	— ⅛
Penn Pwr & Lt	10	32¾	32⅛	32⅝	+ ½
Pennsylvania RR	99	12⅛	11⅞	12	
Pepsi-Cola	22	42⅜	42¼	42¼	— ⅜
Pfizer	64	44	42¼	42⅜	—1⅜
Phelps Dodge	17	53¾	52½	53¾	+1¼
Philadelphia El	15	29¾	29½	29¾	
Philip Morris	32	73	71⅛	72½	+1
Phillips Petrol	48	47¼	46	46	—1
Pillsbury	9	52⅞	52½	52½	+ ⅜
Piper Aircraft	8	25½	24⅜	25	— ½
Pitts Plate Glass	41	53	52	52	— 1
Polaroid	240	109⅜	103⅛	103⅛	—6⅜
Procter & Gam	50	69⅝	68⅝	69	— ⅝
Public Serv E&G	30	57¾	57	57¼	— ¼
Pullman Inc	14	28⅝	28⅛	28⅛	— ½
Pure Oil	14	31⅜	31⅛	31¼	— ⅛
—R R—					
Radio Corp Am	202	48⅝	47⅛	47¼	—1½
Ranco	9	16½	16⅛	16¼	— ⅜
Rayonier	11	18¾	18⅛	18⅛	— ¾
Raytheon Mfg	46	30	29½	29½	— ¾
Reading Co	1	7¼	7¼	7¼	+ ⅛
Republic Aviation	33	15⅞	15½	15¾	— ⅛
Republic Steel	15	43⅝	42¼	42½	— ⅜
Revlon	57	42¾	41¾	42⅛	— ¼
Rexall Drugs	23	30⅛	28½	28½	—1½
Reynolds Metals	69	26	24⅝	24⅞	—1
Reynolds Tob	290	44	43⅛	43⅝	— ⅛
Richfield Oil	6	37½	37	37	— ¾
Riegel Paper	7	33	32	33	+1
Robertshaw Ful	10	28⅜	28⅛	29⅜	— ¼
Rochester G&E	5	49⅞	48¾	48¾	—1¼
Rockwell Stand	4	33	33	33	
Rohr Aircraft	24	18⅝	18¼	18½	+ ⅛
Royal Dutch Pet	158	36¼	35⅝	35⅞	— ½
Royal McBee	21	10	9½	9⅞	— ⅛
Ruberoid	6	34⅞	34¼	34⅞	+ ⅜
—S S—					
Safeway Stores	43	44⅞	43¾	44⅛	— ¾
St Joseph's Lead	23	26	25⅝	25⅝	— ⅜
St Regis Paper	46	29½	29	29	— ⅜
San Diego Gas	17	34¼	34	34	— ⅜
Sangamo Elec	10	13¼	13⅛	13¼	— ¼
Schenley Indus	24	19½	19⅜	19⅜	— ⅛
Schering Corp	30	40¾	40⅛	40¾	— ¼
Schlumberger	22	71	68½	68½	—2
Scott Paper	48	30⅛	29¼	29⅝	— ⅜
Seaboard AL RR	38	26¼	25⅜	26	+ ½
Sears Roebuck	79	72½	70⅜	70⅜	—1⅝
Servel Inc	17	8¾	8⅜	8½	— ¼
Shamrock O&G	6	35½	35⅛	35½	+ ⅜
Sharon Steel	3	18¾	18¾	18¾	+ ¼
Shell Oil	44	35¾	35⅛	35⅝	— ⅛
Shell Transport	24	16⅞	16¾	16⅞	+ ⅛
Sheller Mfg	2	17¼	17⅛	17⅛	— ¼
Sheraton Corp	20	13⅛	12¾	12⅞	— ⅜
Simmons Co	4	47¾	47½	47½	
Sinclair Oil	50	33⅜	33⅛	33⅛	— ¼
Socony Mobil Oil	148	49½	48	49⅛	— ¼
Sou Cal Edison	78	26¾	26¼	26¾	+ ⅛
Southern Co	71	47¼	46⅝	47¼	+ ⅜
Sou Nat Gas	8	41⅛	41	41	— ⅛
Southern Pacific	114	24⅜	24	24⅜	
Southern Rwy	27	48⅝	47¾	48⅜	— ½
Sperry Rand	163	15¾	15¼	15½	+ ⅛
Standard Brands	29	60⅜	59½	59⅜	— ⅝
Standard Oil Cal	81	53¾	53¼	53½	— ¼
Standard Oil Ind	57	46½	46	46	— ¼
Standard Oil NJ	367	51½	51	51	— ⅝
Standard Oil Ohio	7	51⅝	51	51	— ⅛
Standard Pkg	49	14⅜	13⅞	13⅞	— ¼
Stanley Warner	9	22¾	22⅜	22⅜	+ ⅛
Stanray Cp	9	7⅝	7½	7½	— ⅛
Sterling Drugs	105	65¼	62½	63½	—2¾
Stewart Warner	1	27¼	27¼	27¼	— ¼
Stone & Webster	4	57½	57¼	57¼	
Stude-Packard	136	7	6¾	6¾	— ⅛
Suburban Gas	8	18½	17¾	17¾	— ¾
Sunray Mid	23	25¼	24⅝	25⅛	+ ⅛
Sunshine Min	17	7½	7⅛	7½	+ ⅜
Swift & Co	15	38⅝	38⅛	38⅛	— ⅝
—T T—					
Tenn Gas	107	21⅛	20⅞	21	
Texaco Inc	138	52	51½	51⅝	— ¼
Texas Gas Tr	19	39¾	39¾	39¾	
Texas Gulf Prod	40	40	38⅛	38¾	—1¼
Texas Gulf Sul	89	13⅞	13½	13¾	— ⅛
Texas Instru	94	63⅛	59½	60¾	—2½
Tex PCO	39	41¾	41⅛	41¼	— ⅜
Tex Pac L T	1	15½	15½	15½	— ½
Tex Util	80	44⅞	44½	44½	— ⅜
Thiokol	54	22⅜	21½	21¾	— ⅝
Thompson RW

It's Never The Wrong Time To Place A Times-News Want Ad!

LOCAL WANT AD RATES

Cash Minimum 1.05 Charge 1.50

No of Days	15 Wds. or less	Each Word over 15, add:
1	$1.05	7c
2	$2.10	14c
3	$2.85	19c
4	$3.60	24c
7	$5.70	38c

In Memoriams, Cards of Thanks $3.00 for 10 lines or less 30c each line over 10

MAIL YOUR AD WITH REMITTANCE TO Want Ads Times-News Cumberland, Md.

DIAL PA 2-4600

In Memoriam

In loving memory of our husband and father, Samuel Wilson, who died 2 years ago, June 12, 1960.
Those whom we love go out of sight
But never out of mind;
They are cherished in the hearts
Of those they leave behind.
Loving and kind in all his ways,
Upright and just to the end of his days,
Sincere and true in heart and mind.
Beautiful memories he left behind.
Wife and Family.

1-Announcements

ELVIS IN "BLUE HAWAII"
Thurs.-Fri.-Sat. Nite — 8:00
MAJESTIC THEATRE PIEDMONT

GET OUT OF DEBT

IN ONE YEAR OR LESS

MONEY IN THE BANK is what you'll have when your bills are paid in full if you are one of the many families who are now paying BANKS, LOAN COMPANIES, CLOTHING STORES, DEPARTMENT STORES, DOCTORS AND VARIOUS OTHER CREDITORS and you have a sincere desire to GET OUT OF DEBT—G.B.C. will consolidate all of your bills from $300 up to $10,000, both PAST DUE and current.

NOT A LOAN COMPANY
NO CREDIT CHECK
NO CO-SIGNERS
Call PA 4-1466, Ask for Dept. A

GENERAL

Budget Corporation
72 PERSHING STREET
Rooms 11 and 12
Hrs. 9-9 Mon. Fri.; Sat. 10-1

2-Automobiles

GMC TRUCKS
Case Tractors and Machinery
New Holland Farm Equipment
Wisconsin Engine
We Stock a Complete Line of Parts For Everything We Sell
Collins G.M.C. Truck Co.
Rt. 40 East Phone PA 2-3922

1961 Pont. Temp. 4 Dr. R. H.
1960 Chev. 2 Dr. H.
1956 Buick 4 Dr. R. H. Dyn.
1954 Buick 4 Dr. R. H.
ST. CLOUD MOTORS
Frostburg, Md. Phone OV 9-9441

PENN MAR OFFERS THE BEST OF BOTH
1. Time proven Ramblers
2. Service Protected used cars

62 New Rambler American 2 dr. $1992.00 is all you pay. Bank payments $45.00
62 Jeep Station Wagon, 4-Wheel Drive, 6 cyl. Front and rear locking differentials. Used slightly as private demonstrator. Reduced $300.
61 Mercury Comet 4 dr. Std. trans. $1895 saves you $700 off new cost. Payments about $52.00
60 Jeep Pickup 4 wd. six cylinder $1795.00 saves you $1000 off new cost. We will install your type body.
60 Rambler Classic 4-Dr. "6". Only 13000 actual miles, S/S. Same as new! $1750. Trade your '58 and enjoy $35 payments.
56 Plymouth Savoy 4 dr. 6 cyl., std $650.00 trans. Will finance entire cost for $32.00 monthly.
54 Pontiac 4 dr. Newly painted. $450.00 will finance entire cost $19.00 month.
52 Willys Un. Jeep. Fine condition. $895.00 Entire cost financed at $44.00 month. (Free trial offer)
49 Ford Panel Delivery. Unusual good condition. $250.00
49 International Pickup. ½ ton. $195.00
46 Ford Farm Tractor complete with 6 ft. mower, plows & hydraulic lift, $695. Will finance entire cost for only $34 mo.

PENN MAR
RAMBLER-JEEP
SALES & SERVICE
LaVALE ..... PA 2-6340
NATIONAL HIGHWAY

60 FORD $1500
Fairlane 500 4-door with 6 cylinder engine and standard transmission. One owner.
THOMAS CHEVROLET CO.
E. Pitt St., Bedford, Pa.
Open Eves 'til 9
Phone 623-8131

1937 Chevrolet standard coupe. Good condition. PA 2-2716.

SACRIFICE — 1957 Ford Fairlane 500 Hardtop, R & H, AT, 45,000 actual miles. Exceptionally clean. PA 4-4293.

1960 FORD Starliner 2 door Hardtop Cruiseomatic, R & H, red paint, white-wall tires. Perfect condition. CO 4-5121.

8 x 27 STREAMLITE Trailer 1-bedroom. Sofa makes extra bedroom. Ideal for Lake or river. Nice condition $875 PA 4-6464.

CARPORTIZED
LOCALLY OWNED
USED CARS

61 VOLKSWAGEN
2-Door, Radio, Heater
Approx. $45 per mo.
60 FORD GALAXIE
4-Door, Loaded.
Approx. $58 per mo.
59 DODGE CORONET
4-Door, Auto. Trans.
Nothing Down
Approx. $50 per mo.
57 DODGE CORONET
4-Door, Torque Flite Trans., Power Steering. Nothing Down. Approx. $30 per mo.

NOTHING DOWN
Many More To Choose From
Gurley's Inc.
Dodge! Dart! Lancer!
USED CAR LOT
Open Weekday Eves 'til 9
212 Greene St. PA 2-0202

2-Automobiles

It's Vacation
SPECIAL TIME AT
Thrifty Auto Sales Inc.

Among our many pre-selected specials is this SHARP 1960 Ford Galaxie 4-dr. HT with AT, V8 engine, R & H, etc. Beautiful spotless interior. Less than 16,000 actual miles. A one owner automobile previously owned by wealthy people. Has been serviced regularly.

At Only
$1795

60 FALCON ... $1575
2-dr. Custom Wagon. A sweet little car equipped with radio, heater, AT.
59 FORD $1095
Custom 4-dr. 6, SS, Nice Car.
59 CHEV. $1395
Bel. 4 dr. 6 AT, R, H, PS
57 CHEV $795
'210' 4-dr. '6', AT, PS
56 DeSoto Conv. $ 595
R, H, PS, PB
55 FORD $295
Fairlane 4-dr., RH, AT.

And Many More!
Never - Never - Never Knowingly Undersold
PA 2-1771 305 So. Centre St.
Cumberland, Md.

58 FORD 4-DR. HARDTOP
22,000 Miles. 1-Owner!
BABB MOTOR SALES
1239 Nat'l Hwy., LaVale PA 2-7646

COLLINS STUDEBAKER

60 Willys FC 170, 1 ton 4 wheel drive pick-up with 7 ft. snow-plow.
60 Chev. ½ ton pick-up in new car condition.
60 Lark "6" 4-door sdn. SS, low mileage.
57 Ford ½ T. Panel
57 DeSoto 4-dr AT. 29,000 Actual Miles
56 International ½ T. Pkup.. $575
56 Ford Ranch Wagon. AT. New Paint and Tires.
55 Chev. Bel Air 2-dr. AT. Exceptionally good appearance.
75 Henderson Ave. PA 4-1542
57 Chev. 4-dr. R&H.
56 DeSoto Conv. RH, AT.
53 Chev. & Ford Pkups.

NELSON AUTO SALES
Potomac St., Ridgeley RE 8-9290

MASSEY-FERGUSON TRACTORS
FARM MACHINERY
Kight's Garage Balto Pike PA 4-4170

59 PLYMOUTH 2-door wagon, 6 cylinder, straight shift, 27,000 miles. Sacrifice, $995. 734 N. Mechanic.

IT'S A SHORT DRIVE TO A LONG DEAL AT HAROLD'S

56 Ford ½T. Pkup.
56 Chev. ½ T. Pkup. cabin chasis
56 Chev. ½ T. Sed. Del.
55 Chev. 1 T. Pkup.
55 Chev. ½ T. Pkup.
55 GMC ½ T. Pkup.
55 Dodge 1½ T. Milk Truck
55 Dodge 1½ T. Stake
55 Chev. 1½ T. Flatbed
54 Chev. 1½ T. Van
54 Ford ¾ T. Utility
54 Chev. ½ T. Pkup.
54 Chev. ½ T. Panel
54 Willys ¾ T. 4 wd. Pkup.
52 Dodge ½ T. Panel
52 Ford ¾ T. Pkup.
52 Ford ½ T. Pkup.
49 GMC 1½ T. 2 sp. Flatbed
49 Ford ½ T. Pkup.
49 Ford 1 T. Utility
48 Chev. 1½ T. 2 sp. Flatbed
48 Chev. Milk Truck
46 Ford - T. Pkup.
45 Inter. ¾ T. Pkup.

150 CARS & TRUCKS
to Choose From
ALL MAKES & MODELS
For the Best Deal in Town
See Courtney Kessell
HAROLD'S USED CARS
DINGLE HILL, RT 220 PA 2-3680

REPOSSESSIONS and Trade Wholesale, as is. 57 Plym. Belvd. H'Top. PS. $295. 55 Chev. V-8 4-dr. Wagon $195. 54 Buick H'Top $150. 53 Chev. BA 2-dr. $150. 53 Merc. 4-dr. $150. 52 Ford V-8 $95. 51 Chev $88. Chev. Pickup $95. See "Dick," Va. Ave. at 5th St.

58 FORD F'LANE V-8 2-DR. R & H., AT, 1-Owner. Clean Car! - KNOX ST. MOTORS PA 2-1488

LONACONING MOTORS
58 Ford S. Wagon AT RH
56 DeSoto F'dome 4-dr. AT, RH
56 Buick Sup H'Top PS, PB, RH
Lonaconing, Md. HO 3-3501

55 BUICK Convert., red, all power, loaded. 55 Stude. Champ. O. D., clean, 55 Nash Ramb. 4-dr. only $395, 52 Dodge clean, new paint, rebuilt motor. Only $250. DISMANTLING: 53 Chev. 2-dr overhauled engine, body parts & radio; 54 & 53 Linc. 4-dr. most body part & radio; 55 Plym. 2-dr. most body parts; 57 Plym. L. F. fender, hood, bumpers; 61 Ford hood; 56 Chev. hood; 56 Buick hood; 59 Jeepster L. F. fender; 53 Merc. hood, radiator, R. F. fender. Also some late model bumpers. McFarland Used Cars, 503 Pine Ave., PA 4-1216 or PA 4-7086.

1950 FORD F-7
DUMP TRUCK $295
PHONE HO 3-4942

WILL accept good older model car or pickup truck in trade on 1956 Cadillac coupe, in excellent condition. Phone PA 4-6464

3-Accessories, Tires, Parts

WESTERN AUTO DEALER
LaVale Shopping Center PA 4-7102

4-Auto Glass

GLASS INSTALLED
(WHILE YOU WAIT)
BEERMAN AUTO PARTS
519-521 N. Mechanic PA 4-0250

5-Auto Repairs, Service

FACTORY Rebuilt Generators $12.00 exchange, most cars. Installed $13.50 PRESS AUTO MART, Rt 28 RE 8-9616

PAINT FRONT END BODY
McFARLAND AUTO SHOP
503 PINE AVENUE PA 4-1216

SERVICE FOREIGN & SPORTS CARS
RAUPACH'S GARAGE
218 N. Mechanic St. PA 2-2100

7-Business Opportunities

FOR SALE — Going Redi-Mix Concrete Plant, Somerset, Pa. All equipment in excellent condition. Excellent Sand and Gravel available nearby. Phone Pittsburgh, Day AT 1-9920. Night WE 1-2455

MODERN SERVICE STATION
For Lease Excellent Location
Good Volume — No Layoffs
For Information Call PA 2-3510
Mr Paulsen — After 5 p. m. PA 4-9385

FOR LEASE, LAVALE, ROUTE 40 WAREHOUSE, SHOP, STORAGE UNITS PENNSY: PA 2-7443

DOUBLE BRICK APARTMENT BUILDING: Four 3 room apartments, private baths, completely furnished. Ideal Investment. PA 2-4816.

MOTEL FOR SALE
VAN MYRA CAMP MOTEL
on U. S. Route 50, just west of Burlington, W. Va. Attractive location — completely furnished —9-Units — 2¼ Acres of Land— to settle an Estate.
J. Clark Bright, Executor
7 LAW BLDG. KEYSER, W. VA.

FULLY equipped Barber Shop. Buyer can rent shop. Excellent location. For information call PA 2-2430, PA 4-0226.

7A-Carpet Cleaning

Carpets & Furniture Cleaned
All work done in your home. All dry, ready for use same day Dial PA 4-2010.
ABBOTT'S DURACLEAN SERVICE
— Mothproofing — Fireproofing

9-Electrical Work, Fixtures

ELECTRIC WORK
FREE ESTIMATES ON WIRING
Sterling Electric Co., Inc.
116 N. CENTRE ST. PA 2-4800

ELECTRIC WORK
Motor Repairing, Wiring and Fixtures
QUEEN CITY ELECTRIC CO.
Westinghouse Apparatus Agent
158-160 Frederick St. Phone PA 2-1133

10-Financing, Money to Loan

Finance Plumbing & Heating
— McKAIG'S —

LOANS in a HURRY!
ON ARTICLES OF VALUE
Also Unredeemed Values
CUMBERLAND LOAN CO.
42 North Mechanic Street

LOANS
ON YOUR SIGNATURE ONLY
UP TO $1,500
FAMILY FINANCE CORPORATION
40 North Mechanic Street
Phone PA 4-3609

11-For Rent

FOR RENT — Very attractive store room on Route 40 in heart of LaVale, Maryland. Will remodel for doctor dentist, beauty parlor or business offices. Phone PA 2-6210.

FOR LEASE: Large building 40' x 80' $80 per month. Storage — any size private rooms Warehouse Lee and Valley Streets, 1 building 3,000 square feet $150 per month. Phone PA 2-0650.

PRIVATE STORAGE UNITS
$20 MONTH UP. PENNSY
NARROWS, PA 2-7443

TRAILER Lots for Rent with Concrete Patio and plenty of Shade Trees. Dial RE 8-8915, Valentine's Motel, Route 28.

BODY Repair Shop equipped with Exhaust Fans, air compressor. Centrally located. Extra Parking. Dial PA 2-3187.

13-Furnished Apartments

SMITH Apts. — 725 Kelly Blvd. Clean and comfortable, laundry facilities. Rent reasonable. PA 2-8100. PA 4-2498.

GENTLEMEN ROOMERS — Share private: kitchen, den, bath. Maid service. Attic storage. Cool. 424 Franklin. PA 2-7799.

PRIVATE furnished apartment, 3 rooms and bath. 106 S. Allegany St. Adults only PA 2-5257.

COLUMBIA St. 2-Room Apartment, Bath, Porch, Laundry. Strictly private. $50 month. PA 2-4816.

3-ROOMS Private Bath, Entrance, Porch. Utilities furnished except electric. Apply: 10 Altamont Terrace. PA 2-6761.

3 ROOMS, private bath & entrance, on bus stop corner. Adults preferred. 302 Penn Ave.

3 rooms, private bath. Heat, electric furnished. PA 4-4210.

Modern 2 or 3-Room apartments. Beautifully furnished. All Private $50 & $60. PA 2-1570.

14-Unfurnished Apartments

MODERN 4 ROOMS, private bath, heat, garage. 2½ miles Baltimore Pike. Adults only. PA 2-9743.

ONE SIX & three room apartments with bath, steam heat, hot & cold water supplied. 890 Sperry Terrace, PA 2-7195.

4 ROOMS, private bath and entrance. Hot water heat furnished. South End. PA 2-7437.

3 ROOMS, bath. Ford-Deal Apts. Glen St. Adults only. $55. PA 2-0350 or PA 2-1770.

3 ROOMS, private bath. Private entrance. Automatic heat. Cresaptown. PA 2-8048.

3 Room Apartment, Private, Second Floor, Va. Ave. PA 2-5400

ADULTS — 4-Rooms and Bath, Private. Route 28 near Johnson's Restaurant. Call RE 8-9446.

CENTRALLY located — 3 large rooms, semi-private bath. Quiet surroundings. Adults only. $30 month. PA 2-6230.

81 GREENE ST. — 3 rooms, bath. Electric stove and refrigerator furnished. Phone PA 2-2090.

15-Furnished Rooms

SLEEPING Rooms, daily, weekly or monthly rates. Reasonable rates, Inquire Queen City Hotel PA 4-2450.

2 SLEEPING ROOMS, PRIVATE HOME GENTLEMEN ONLY
DIAL PA 4-1887

One Furnished Room For Rent. 502 Warren St. PA 4-2578.

18—Houses For Rent

ALMOST New Modern 4-Room Bungalow, fronting Rt. 220 near Ballistics. Dial 724-5923.

SOUTH Cumberland — 6 room double house, yard, garage. Hot water heat. $54 monthly. Adults only. Apply 120 W. Offutt St.

4 BEDROOM home, 2 baths. Large yard. Grand for children, $150. Available July 1. PA 4-3802.

6 Room House for Rent, off Williams Road, 5 miles out. Dial 722-7824.

19-Wanted to Rent

Out of town family wants 3 bedroom home, nice area. 724-6303.

WANTED—3 or 4-Bedroom House in or near Cumberland. Call 722-6600 weekdays 9—5.

WANTED to buy ads are just as effective as for sale ads. A small investment in an ad will probably find you just the article or property you need at a reasonable price. Someone always has what the other fellow needs if they can just get together.

19-Wanted to Rent

WANTED TO RENT

Desirable Furnished and Unfurnished HOUSES, APARTMENTS, AND ROOMS.

Call:
ALLEGANY BALLISTICS LABORATORY
RE 8-9000 Extension 8173

20-For Sale Miscellaneous

New Low Prices
DUPONT LUCITE PAINT
NATIONAL STORES
16 Wineow St. PA 2-5400

PANSY PLANTS 25c DOZEN
Rich Potting Soil 25c Bushel
Rock Garden & Perennial Plants 15c ea.
THARP'S SEED STORE, PA 2-6147

STILL THE 1ST CHOICE!
Restonic Mattresses
PEOPLES FURNITURE STORE
REINHART'S, 17 Baltimore St,

Rod & Reel Service
KING'S Tackle Shop 420 Va. Ave. PA 4-2070

WAREHOUSE SAVINGS!
BEDROOM SUITES
Double Dresser, Mirror, Bookcase Bed and Chest $99

SPECIAL
2 Pc. Livingroom sofa & chair, Nylon and Foam $139

REFRIGERATORS USED $39 UP

L. Bernstein Warehouse
152 UNION STREET

Good Rich Topsoil
Delivered Your Truck Loaded
Albright's Greenhouse
PA 2-5910 or PA 4-7232

SPECIAL—Sewing Machine adjusted in the home, $2.50. Electrify, buy, sell. WAKEFIELD Sales. PA 2-8430.

SAVE 20% ON
Bottled Gas
BENNETT'S PA 2-7900

Discount Surplus Store
442 N. Centre St. - PA 4-4844
Open 9:30-12, 1-5, 6-9 except Sun.
Over 70¢ Items to Choose From

REMODELING SALE
Furniture & Appliances
Weese's, Keyser, SU 8-1111

Floor Sander for Rent
Valley Lumber Co.
Bedford Rd. — PA 2-7760

SAFE DRIVER auto insurance cost $17.60 for 6 months. Covers state law. O'DONNELL Agency, PA 4-2630.

9 x 12 LINOLEUM RUGS
LARGE ASSORTMENT $4.85
KLINE'S 700 N. MECHANIC PA 4-3740

WORMS! SNELLED HOOKS 3-PACKAGES 25c
CLINE'S Sports Center, 1211 Ella Ave.

PAINT SALE!
Rubber base. Enamels, House paint. porch & floor. Reg. $5.98 gal. 3.98
QUENTIN M. RICE 19 Laing Ave.

NAME BRAND MERCHANDISE
Up to 90% Discount
Drive out See For Yourself
ROWZEE'S FACTORY OUTLET
1st Bldg. on Right After Crossing Koon Dam Spillway open 10 am to 9 pm

USED TV's, 21", $39.95 to $69.95. Also specials on repossessed G.E. dryers, washers and ranges. GOODYEAR SERVICE STORE, 129 S. Mechanic St.

TROPICAL FISH, Aquariums, Supplies. Canaries, Hamsters, Parakeets. Laura's Pets. 48 Blocker St. Ridgeley RE 8-9119

USED Track Group Assemblies for D-8, D-7, RD-7, HD-5, TD-9. Also new track-link Assemblies available for most make crawlers.
THE RAY BROOKS CO.
Somerset 6559

PHILCO refrigerator, Hotpoint refrigerator, new 9x12 Linoleum $6.95. Bennett Transfer & Storage. PA 2-6770 between 8 A.M.—5:30 P.M.

JUNE SPECIAL
WHEEL ALIGNMENT $6.50
Joyce's LaVale Sunoco PA 2-9890

DUTCH BOY QUALITY PAINTS
NOW 10% OFF
Rubber Base, Interior Enamels. House Paint, Exterior Rubber base & Semi-Gloss
Q. M. RICE MERCHANDISE MART
Open Daily 8 am-12 Mid. 19 Laing Ave.

ELECTROLUX, AIRWAY & HOOVER Replacement Parts, Hoses. Switches, Bags, Cords & Filters, Paper Bags. All Makes & Models. We Deliver!
DIAL PA 4-4610

RECONDITIONED
Maytag Washers
WHITACRE'S
35 N. Mechanic St. PA 2-2790

Fence Post—Locust. Round & Sawn
Pennsy-Narrows
PA 2-7443.

BARGAIN BASEMENT
REAL BUYS

4 chrome Kraft Dinette Suites worth up to $149. Your choice while they last, $49.95. 2 used Dinettes — one $19.50 — one $14.95.

MILLENSON'S
317 VIRGINIA AVE.

FABRIC SPECIAL
48" MATERIAL Reduced to $1 yd.
WARHAFT'S, 43 BALTIMORE ST.

Homelite Chain Saws
ELLERSLIE EQUIPMENT PA 4-1309

QUAKER STATE OIL
Authorized Wholesale Distributor
Automotive Supply Inc. PA 2-0666

Brakes Relined
$16.95
Fords, Chev., Plym., Olds., Buick, Pont.
Pratt's Sunoco, 642 Greene, PA 4-9725

TOP SOIL
Delivered. PA 2-4789

Gravely Tractors
SALES & SERVICE
Davis Garage Flintstone GR 8-4344

20-For Sale Miscellaneous

LOW PRICES
SPOUTING — ROOF PAINTS
Aluminum & Galvanized
10% Discount
Liberty Hardware Co.
51 N. Liberty St. PA 2-7140

SHALE, TOP SOIL AND FILL
We deliver or Load Your TRUCK
CHEAP DIAL RE 8-9599

BIG DISCOUNT Case Lots Top National brands Scotch, Bourbon, Blend, Canadian
NEVER UNDERSOLD
Meet All Local Advertised Prices
STRAND CUT RATE LIQUOR STORE
Most Convenient Place to Shop
N. CENTRE ST. at BALTIMORE ST.

ROYAL DUAL wall gas heater, 64,000 BTU, thermostat & pipes. Like new. $75. Keller's Plumbing, 21 Ashfield St., Piedmont. Dial EL 5-8141.

DANDRUFF Problems? Get New Tonic, Results Guaranteed. STRAND BARBERS, 4 to serve you. Opp. Strand Theatre.

McCulloch Chain Saws
COSGROVE'S PHONE PA 2-3040

8 USED 7 FT. TRACTOR MOWERS
N. Hol., IH, JD, MH, ... $115. & up
H. G. Bender, ME 4-3271 Meyersdale, Pa.

FOR THE Finest in Furniture, Carpets and Draperies . . . Famous Names in Rugs, such as: Karastan, Wunda Weve, Mohawk and Gulistan; Such Famous Names in Furniture as: Pennsylvania House. Consider Willett, Kindel, Kittinger Henredon, Heritage, Morganton, Weiman Tables, Heckman, Sprague Carlton, exclusively at HAFER HOUSE. For Interior Decorator Service and estimates Call: PA 2-2333 or visit: 228 Baltimore Avenue.

PUPPIES TOY POODLES TINIEST SIZE
Mrs. Meek Vale Summit OV 9-6431

AUTO Insurance to cover State Law $36. Also Workmen's Compensation. Fire. GLENN WATSON, PA 2-4040.

GENERAL INSURANCE — Independent Agent — Stock & Mutual Companies. Fast Claim Service. Call 2902 Fort Ashby, W. Va. Earl B. Wolford, Agent.

Refrigerator with Large Freezer ... $50
Used Electric Range ... $20
Used Automatic Washers, good condition ... $50
HARTMAN'S Appliance & General Store
LaVALE, MD 8 TO 8 PA 2-6210

24 Hrs. Daily! Free Parking!
McDades LAUNDRY CENTER
Front St. at Henderson Ave.

EXECUTOR — Are you settling an estate, selling property? Copies executed by deceased persons are often needed. Torrington Blueprint & Supply can help you with quick, clear Photostatic Copies. 60 Pershing St., PA 4-1622.

FREE SONOTONE Hearing Test "Smallest Aid Made"
ELENORE DIGGS, Mgr. PA 4-3593

STRAW, RAFFIA, BANGLE PATTERNS FOR LOOP CROCHET HATS
FAY'S YARN SHOP
118 GREENE STREET PA 2-2766

9x12 LINOLEUM RUGS $4.95
ALLEGANY FURNITURE
12 LAING AVE.

Lawn Mowers
Used lawn mowers $25 and up. Cosgrove's. 252 N. Centre. PA 2-3040.

SAWMILL — New wood, complete with motor and belt. Ready to run, $295. Phone Romney 15-F-110.

MOORE 5 room heater, 30-30 Savage rifle almost new. Ball special railroad watch. Ladies Hamilton wrist watch. Rice Mfg. Office, 486 Baltimore. Phone PA 2-3584.

WINDOW SCREENS made to order or sell molding and wire, "Do-It-Yourself." FABRIC SPECIALS
Drapery, Slip Cover & Dress Fabrics
2 blks. opposite LaVale Meth. Church
GEO. BRAGG, LAVALE, MD. PA 4-4611

NEW CAR figured to the Penny? State Farm Bank Plan saves you money. Dan Blackburn. PA 2-2486.

BABY PARAKEETS
117 Wempe Drive after 4 p.m.

BLUKO THE WONDER CLEANER
BOB'S GENERAL STORE
BEDFORD RD. PA 4-6515

VEGETABLE PLANTS
Fine quality, thick stems. Tomatoes, sweet potatoes, peppers, cabbage. Tharp's Seed Store, PA 2-6147.

ARMSTRONG EXCELON
Vinyl Asbestos Floor Tile
Reg. 17c
Now Only 11½c ea.
CUSTOM FLOORS, INC.
138 Frederick St. PA 2-2851

TWO WESTERN style saddles, complete with all tack. New, used very little. $90 & $150. PA 4-7100 or PA 4-0466.

BOY SCOUT Suit, size 14. 3 evening dresses, sizes 15 & 16. Johnstown antenna. TV Table. 2 Five Gallon Stone Jars. PA 4-1952.

VHPF
(Pronounced VIP)
The amazing soluble Fertilizer that will work wonders on your vegetables, flowers, shrubs and lawns. Helps keep them green as it forces growth.
1 lb. 75c 3 lbs. $1.45
Liberty Hardware Co.
51 N. Liberty St. PA 2-7140

SAVE BUY FROM MANUFACTURER 50%
Cum'd Mattress Fact'y. 513 Necessity St.

1-piece play suits 12½ to 24½ ... $3.95
Dressy sheer dacron from ... $8.95
SYKES STYLE SHOP
164 N. Centre PA 2-1570 9 'til

Floor Sander $5 Day
PENNSY: PA 2-7443

ANTIQUE dresser with large mirror; stove; Maytag Washer; Double Porcelain rinse tubs; coffee table; chairs; jars — other items. PA 4-9167.

BEDROOM suite: Cogswell chair; desk secretary; encyclopedias; girl's roller skates; sliding board. PA 2-2942.

ANTIQUE CHAIRS, ROCKERS, STANDS, CHESTS, TABLES, BISHOP'S ANTIQUES, 1118 NATIONAL HWY.

MAN'S Star Sapphire Ring with 2 Diamonds. Unredeemed. Brand new. $300 ring for $149.50. So. Jewelers, 39 N. Mechanic.

SOFA & CHAIR $55; Tape Recorder $25; 5 tension screens, 28" x 54", $3 each. PA 2-0211.

GRAY striped kittens. Free to anyone who will give them a good home. PA 4-7143.

9-Piece Walnut Bedroom Suite
PA 2-4451

Driving Pony with cart & harness. Will trade for hay. Dial RE 8-9490.

PUROX Acetylene torch outfit. Also Chipping hammer & air drill. Good condition. HO 3-5302.

PARTS FOR 1954 Chrysler Windsor, motor transmission, etc. Also 4 grave lot, Sunset Memorial. RE 8-8970.

LASCO floor or window fans, thermostatic controlled, 3 speed reversible, like new. Will sacrifice. PA 2-6173.

POTTED Tomatoes, petunias, delphiniums, ageratum, scarlet sage, verbena, many others. Bradour's, 1414 Bedford St. PA 2-3185.

Cash register, adding machine, peanut - popcorn roaster. Apply 70 Baltimore St.

Masonry & Carpentry Bargains
Estwing Brick Hammers, $2.99; Estwing Carpenter Hammers, $3.49. Rose Trowels, $3.50. Diston Hand Saws, $2.98. All Steel Saw Horses, $3.98. Masonry Bags; Carpenter Tool Boxes; Miller Falls 9" Planes; Miller Falls Planes & Files.
PLUS
HUNTING - CAMPING - FISHING
AUTOMOTIVE - ELECTRICAL
HARDWARE ITEMS
too numerous to mention.
BAUGHMAN'S SURPLUS CENTER
1210 National Hwy. LaVale

Boys' & Girls' Polo & T-Shirts
$1.98 to $2.98
PIXIE SHOP 215 Va. Ave. PA 2-7335

20-For Sale Miscellaneous

PUBLIC SALE

Russell Turner's Former Residence Manns Choice, Bedford Co., Penna. Sat. June 16, 12:30 P.M. DST Electric Stove, 10 cu. ft. self-defrosting refrigerator, Speed Queen washer, dinette set, lawn mower, MANY ANTIQUES. Other household articles too numerous to mention. TERMS: CASH, Auctioneer: Robert Weyant.

POTTED ROSES
PATIO STONE
ETUNIAS
FROM A TO Z
IN GARDENING NEEDS
SMITH GARDEN CENTER
1120 Shades Lane PA 4-1458
1220 National Hwy. PA 4-9233

Holstein Cow, fresh last of June or first of July. Phone RE 8-8948.

SHALE FILL, TOPSOIL, GRAVEL
Septic Tanks. EXCAVATING, Ditching
PYLE & CHANEY, RE 8-8796

20A-Markers, Monuments

TRI-STATE MEMORIAL CO.
LARGEST SELECTION IN AREA
Monuments and Markers
Cresaptown PA 4-1540 open Evenings
Piedmont EL 5-7691 eves. by appt.

KITZMILLER MEMORIALS
Rock of Ages & Barre Guild
CUSTOM MARBLE
Frederick at George. PA 2-4300, PA 4-7340
"SEE WHAT YOU BUY"

JOHNSON MEMORIAL CO
Rock of Ages, Select Barre. Monuments, Markers Foreign & Domestic Marble. We're Manufacturers, Buy Direct & Save! Meyersdale, Pa. Since 1900. ME 4-7101

20B-Mobile Homes

POTOMAC MOBILE SALES 6 MILES WEST OF FROSTBURG ON FINZEL ROAD WILL ACCEPT ANYTHING OF VALUE AS PART PAYMENT ON NEW MOBILE HOMES. CASH OR TERMS.

ATTENTION
Fishermen and Campers
We Have Been Appointed The
Franchised Distributor
In This Area For
APACHE CAMPERS AND TENTS
Expand from 5'x7' Utility Trailers To Full Size Campers
IN ONLY 8 MINUTES
Sleep 4 Adults on Permanent Beds
3 MODELS TO CHOOSE FROM
ALSO: Shasta Vacation Units and 1 Used Scotty Trailer
TRAILER VILLAGE SALES & COURT
1076 Nat'l Hwy. LaVale PA 4-2754

SPECIAL: 1962 50 FT. x 10 FT. $5800
2 extension models — 1 4-bedroom model (6) six regular mobile homes. (Solid wall styrofoam insulation)
LOWRY TRAILER SALES
Route 1, Somerset, Pa. Phone 7263

USED MOBILE HOMES
ALL SIZES, 8 & 10 WIDE
DIAL HO 3-2654

58 TRAVEL MASTER 40x8, excellent condition. Sacrifice. Dial PA 4-5376. Tri-State Auto, Bowling Green.

Only the Best! SKYLINE, HILLCREST, LANCASTER, SABRE & the NOMAD FOR travel. Rich's Mobile Homes, Carmichaels, Pa. WO 6-5781.

SMITH'S TRIANGLE MOBILE HOMES
Maryland's largest-retail dealer
50 UNITS SELECTION
16 campers to 65' expando homes
Pre-built homes. 2, 3, and 4 bedrooms
Motel, office, restaurant units.
SCHOOL HOUSE UNITS
LaVale Plaza, LaVale Md PA 4-6465
S. Centre & Commerce St. Cumberland
PA 4-6464 or PA 4-6466

1957 Great Lakes 8 x 41, good condition. DA 4-5857.

21-Wanted To Buy

Wanted — Garden Rototiller in good condition. Phone PA 2-4861 after 5 p.m.

24-Furnaces, Heating, Stoves

IRON FIREMAN
Stokers, Gas and Oil Burners, Furnaces, Selectemp System
Bennett Gas & Electric Co
130 N. Centre St. PA 2-7900

VALENTINE HEATING
ESTIMATES & REPAIRS
PA 4-1271. 428 ARCH ST.

25-Building Supplies

START YOUR NEW HOME WITH THESE SAVINGS!

STEEL JACK POSTS 5'7" to 7'9" ... $5.75
SHEATHING S3S 1 x 12 ... $100.00
ROOFERS, CEDAR ... $85.00
WHITE SQ. BUTT SHINGLES ... $6.98

Ruberoid Quality
This Price Is A Special

INSULATION SHEATHING ... $59.00
ALUMINUM STORM DOORS ... $25.95
DISAPPEARING STAIR WAYS ... $18.95
WOOD SCREEN DOORS ... $6.66

We Give Plaid Stamps
BUCHANAN LUMBER COMPANY
"Credit & Delivery Service Available"
549 N. Centre PA 2-0650

SPECIAL
2"x4" S4S White Fir
$95 per M board ft.
12 ft. lengths ... 76c each
14 ft. lengths ... 89c each
We Deliver
PAUL LUMBER CO.
Paul A. Buchanan
Henderson Ave. Bridge
at N. Mechanic PA 4-9008

PLASTIC SEWER PIPE
Makes Your Job Easier!
38c PER FOOT
LONG 10' SECTIONS
The Cumberland Cement and Supply Company
Rear 419 N. Centre PA 4-2000

Quality Lumber and Building Supplies
The South Cumberland Planing Mill Company
31 Queen St. PA 2-2600

Protect-A-Crete
Medusa
The Wonder Waterproofing for that wet cellar cisterns, etc.
SUPER CONCRETE CO.
405-11 Henderson Ave. Phone PA 2-4260

25-Building Supplies

YELLOW PINE

2x4s	8' 48c	10' 60c	12' 79c		
2x6s	8' 72c	10' 90c	12' $1.19		
2x8s	8' 96c	10' $1.20	12' $1.59		

TAYLOR LUMBER
31 POTOMAC ST. DIAL PA 4-3820

BRICK Martinsburg Reds Mingles & Colonials Hagerstown Block
Ray Athey 622 Brookfield Ave. PA 4-4417

OTTO BRICK and tile works, Springs, Penna. Call MO 2-6461. Large choice — colors, sizes, textures.

Paint — Lumber — Hardware
VALLEY LUMBER CO
"Everything for the builder"
Bedford Rd PA 2-7760 Prompt Delivery

25A-Built-In Kitchens

Alexander & Weber
KITCHEN SPECIALISTS
932 National Hwy. PA 4-4289

LONG'S KITCHENS
Modernizing Specialists
Free Estimates — Easy Terms
124 UNION ST. PA 2-2190

26-Help Wanted

PIANO TEACHER full or part time. Write giving background & experience. Box 812-A c/o Times-News.

LABORATORY Technologists: Registered A.S.C.P. or eligible. A.S.C.P. Registered start $400 per month. Top overtime pay. Contact Ass't. Supt., The Altoona Hospital.

27-Help Wanted Female

DEMONSTRATORS — Earn the most money demonstrating toys and gifts for Toy Ladies Party Plan. No investment. Car and phone necessary. Call PA 4-4618 or PA 4-7472 or write Toy Ladies, Johnstown, Pa.

IMMEDIATE PLACEMENT — 4-women, 3 hours daily servicing Avon customers near home. Excellent income opportunity. Must act at once. Call: PA 2-5540.

WOMAN to clean bake shop. Several hours each day. Apply: Manager, Federal Bake Shop.

WAITRESS — opportunity for an attractive waitress. Tips are good. Must be dependable. Good references. Over 21. Experienced preferred but not required as we can teach. The New and Beautiful Continental Dining Room, U.S. 40, at Red Hill. Apply in person.

28-Help Wanted Male

PART TIME
$75 per week. 4 hours per night, light, clean, easy work. Car necessary. PA 2-5655.

AGE 40 - 60

Car necessary to contact and inspect users of leading national product. Selling experience helpful but not necessary. Will train selectee on 2 week program.

Salary, car allowance, plus bonus plan.

FOR INTERVIEW
CALL MONDAY or TUESDAY AFTER 10 A.M., PA 2-6030, ASK FOR MR. SHAW.

LARGE RETAIL chemical company will appoint 1 man to service established customers in Cumberland area. If you are willing to work 9 hours per day for $75

It's Never The Wrong Time To Place A Times-News Want Ad!

LOCAL WANT AD RATES

Cash Minimum 1.05 Charge 1.50

No of Days	15 Wds. or less	Each Word over 15, add:
1	$1.05	7c
2	$2.10	14c
3	$2.85	19c
4	$3.60	24c
7	$5.70	38c

In Memoriams, Cards of Thanks $3.00 for 10 lines or less 30c each line over 10

MAIL YOUR AD WITH REMITTANCE TO Want Ads Times-News Cumberland, Md.

DIAL PA 2-4600

In Memoriam

In loving memory of our husband and father, Samuel Wilson, who died 2 years ago, June 12, 1960.
Those whom we love go out of sight
But never out of mind:
They are cherished in the hearts
Of those they leave behind.
Loving and kind in all his ways,
Upright and just to the end of his days,
Sincere and true in heart and mind.
Beautiful memories he left behind.
Wife and Family.

1-Announcements

ELVIS IN "BLUE HAWAII"
Thurs.-Fri.-Sat. Nite — 8:00
MAJESTIC THEATRE PIEDMONT

GET OUT OF DEBT

IN ONE YEAR OR LESS

MONEY IN THE BANK is what you'll have when your bills are paid in full if you are one of the many families who are now paying BANKS, LOAN COMPANIES, CLOTHING STORES, DEPARTMENT STORES, DOCTORS AND VARIOUS OTHER CREDITORS and you have a sincere desire to GET OUT OF DEBT—G.B.C. will consolidate all of your bills from $300 up to $10,000, both PAST DUE and current.
NOT A LOAN COMPANY
NO CREDIT CHECK
NO CO-SIGNERS
Call PA 4-1466, Ask for Dept. A

GENERAL

Budget Corporation
72 PERSHING STREET
Rooms 11 and 12
Hrs. 9-9 Mon. Fri.; Sat. 10-1

2-Automobiles

GMC TRUCKS
Case Tractors and Machinery
New Holland Farm Equipment
Wisconsin Engine
We Stock a Complete Line of Parts For Everything We Sell
Collins G.M.C. Truck Co.
Rt. 40 East Phone PA 2-3922

1961 Pont. Temp. 4 Dr. R. H.
1960 Chev., 2 Dr. H.
1956 Buick 4 Dr. R. H. Dyn.
1954 Buick 4 Dr. R. H.
ST. CLOUD MOTORS
Frostburg, Md. Phone OV 9-9441

PENN MAR OFFERS THE BEST OF BOTH
1. Time proven Ramblers
2. Service Protected used cars

62 New Rambler American 2 dr. $1992.00 is all you pay. Bank payments $45.00
62 Jeep Station Wagon, 4-Wheel Drive, 6 cyl. Front and rear locking differentials. Used slightly as private demonstrator. Reduced $300.
61 Mercury Comet 4 dr. Std. trans. $1895 saves you $700 off new cost. Payments about $52.00
60 Jeep Pickup 4 wd. six cylinder $1795.00 saves you $1000 off new cost. We will install your type body.
60 Rambler Classic 4-Dr. "6". Only 13000 actual miles, S/S. Same as new! $1750. Trade your '58 and enjoy $35 payments.
58 Plymouth Savoy 4 dr. 6 cyl., std $650.00 trans. Will finance entire cost for $32.00 monthly.
54 Pontiac 4 dr. Newly painted. $450.00 will finance entire cost $19.00 month.
52 Willys Un. Jeep. Fine condition. $895.00 Entire cost financed at $44.00 month. (Free trial offer)
49 Ford Panel Delivery. Unusual good condition. $250.00
49 International Pickup. ½ ton. $195.00
46 Ford Farm Tractor complete with 6 ft. mower, plows & hydraulic lift, $695. Will finance entire cost for only $34 mo.

PENN MAR
RAMBLER-JEEP
SALES & SERVICE
LaVALE ..... PA 2-6340
NATIONAL HIGHWAY

60 FORD $1500
Fairlane 500 4-door with 6 cylinder engine and standard transmission. One owner.
THOMAS CHEVROLET CO.
E. Pitt St., Bedford, Pa.
Open Eves 'til 9
Phone 623-8131

1937 Chevrolet standard coupe. Good condition. PA 2-2716.

SACRIFICE — 1957 Ford Fairlane 500 Hardtop, R & H, AT, 45,000 actual miles. Exceptionally clean. PA 4-4293.

1960 FORD Starliner 2 door Hardtop Cruiseomatic, R & H, red paint, white-wall tires. Perfect condition. CO 4-5121.

8 x 27 STREAMLITE Trailer 1-bedroom. Sofa makes extra bedroom. Ideal for Lake or river. Nice condition $875 PA 4-6464.

CARPORTIZED
LOCALLY OWNED
USED CARS

61 VOLKSWAGEN
2-Door, Radio, Heater
Approx. $45 per mo.
60 FORD GALAXIE
4-Door, Loaded.
Approx. $58 per mo.
59 DODGE CORONET
4-Door, Auto. Trans.
Nothing Down
Approx. $50 per mo.
57 DODGE CORONET
4-Door, Torque Flite Trans., Power Steering. Nothing Down. Approx. $30 per mo.

NOTHING DOWN
Many More To Choose From
Gurley's Inc.
Dodge! Dart! Lancer!
USED CAR LOT
Open Weekday Eves 'til 9
212 Greene St. PA 2-0202

2-Automobiles

It's Vacation
SPECIAL TIME AT
Thrifty Auto Sales Inc.

Among our many pre-selected specials is this SHARP 1960 Ford Galaxie 4-dr. HT with AT, V8 engine, R & H, etc. Beautiful spotless interior. Less than 16,000 actual miles. A one owner automobile previously owned by wealthy people. Has been serviced regularly.

At Only
$1795

60 FALCON ... $1575
2-dr. Custom Wagon. A sweet little car equipped with radio, heater, AT.
59 FORD $1095
Custom 4-dr. 6, SS, Nice Car.
59 CHEV. $1395
Bel. 4 dr. 6 AT, R, H, PS
57 CHEV $795
'210' 4-dr. '6', AT, PS
56 DeSoto Conv. $ 595
R, H, PS, PB
55 FORD $295
Fairlane 4-dr., RH, AT.
And Many More!
Never - Never - Never Knowingly Undersold
PA 2-1771 305 So. Centre St. Cumberland, Md.

58 FORD 4-DR. HARDTOP
22,000 Miles. 1-Owner!
BABB MOTOR SALES
1239 Nat'l Hwy., LaVale PA 2-7646

COLLINS STUDEBAKER
60 Willys FC 170, 1 ton 4 wheel drive pick-up with 7 ft. snowplow.
60 Chev. ½ ton pick-up in new car condition.
60 Lark "6" 4-door sdn. SS, low mileage.
57 Ford ½ T. Panel
57 DeSoto 4-dr AT. 29,000 Actual Miles
56 International ½ T. Pkup.. $575
56 Ford Ranch Wagon. AT. New Paint and Tires.
55 Chev. Bel Air 2-dr. AT. Exceptionally good appearance.
75 Henderson Ave. PA 4-1542
57 Chev. 4-dr. R&H.
56 DeSoto Conv. RH, AT.
53 Chev. & Ford Pkups.
NELSON AUTO SALES
Potomac St., Ridgeley RE 8-9290

MASSEY-FERGUSON TRACTORS
FARM MACHINERY
Kight's Garage Balto Pike PA 4-4170

59 PLYMOUTH 2-door wagon, 6 cylinder, straight shift, 27,000 miles. Sacrifice, $995. 734 N. Mechanic.

IT'S A SHORT DRIVE TO A LONG DEAL AT HAROLD'S

56 Ford ½T. Pkup.
56 Chev. ½ T. Pkup. cabin chasis
56 Chev. ½ T. Sed. Del.
55 Chev. 1 T. Pkup.
55 Chev. ½ T. Pkup.
55 GMC ½ T. Pkup.
55 Dodge 1½ T. Milk Truck
55 Dodge 1½ T. Stake
55 Chev. 1½ T. Flatbed
54 Chev. 1½ T. Van
54 Ford ¾ T. Utility
54 Chev. ½ T. Pkup.
54 Chev. ½ T. Panel
54 Willys ¾ T. 4 wd. Pkup.
52 Dodge ½ T. Panel
52 Ford ¾ T. Pkup.
52 Ford ½ T. Pkup.
49 GMC 1½ T. 2 sp. Flatbed
49 Ford ½ T. Pkup.
49 Ford 1 T. Utility
48 Chev. 1½ T. 2 sp. Flatbed
48 Chev. Milk Truck
46 Ford - T. Pkup.
45 Inter. ¾ T. Pkup.

150 CARS & TRUCKS
to Choose From
ALL MAKES & MODELS
For the Best Deal in Town
See Courtney Kessell
HAROLD'S USED CARS
DINGLE HILL, RT 220 PA 2-3680

REPOSSESSIONS and Trade Wholesale, as is. 57 Plym. Belvd. H'Top. PS. $295. 55 Chev. V-8 4-dr. Wagon $195. 54 Buick H'Top $150. 53 Chev. BA 2-dr. $150. 53 Merc. 4-dr. $150. 52 Ford V-8 $95. 51 Chev $88. Chev. Pickup $95. See "Dick," Va. Ave. at 5th St.

58 FORD F'LANE V-8 2-DR. R & H., AT, 1-Owner. Clean Car!
KNOX ST. MOTORS PA 2-1488

LONACONING MOTORS
58 Ford S. Wagon AT RH
56 DeSoto F'dome 4-dr. AT, RH
56 Buick Sup H'Top PS, PB, RH
Lonaconing, Md. HO 3-3501

55 BUICK Convert., red, all power, loaded. 55 Stude. Champ. O. D., clean, 55 Nash Rambl. 4-dr. only $395, 52 Dodge clean, new paint, rebuilt motor. Only $250. DISMANTLING: 53 Chev. 2-dr overhauled engine, body parts & radio; 54 & 53 Linc. 4-dr. most body part & radio; 55 Plym. 2-dr. most body parts; 57 Plym. L. F. fender, hood, bumpers; 61 Ford hood; 56 Chev. hood; 56 Buick hood; 59 Jeepster L. F. fender; 53 Merc. hood, radiator, R. F. fender. Also some late model bumpers. McFarland Used Cars, 503 Pine Ave., PA 4-1216 or PA 4-7086.

1950 FORD F-7
DUMP TRUCK $295
PHONE HO 3-4942

WILL accept good older model car or pickup truck in trade on 1956 Cadillac coupe, in excellent condition. Phone PA 4-6464

3-Accessories, Tires, Parts

WESTERN AUTO DEALER
LaVale Shopping Center PA 4-7102

4-Auto Glass

GLASS INSTALLED
(WHILE YOU WAIT)
BEERMAN AUTO PARTS
519-521 N. Mechanic PA 4-0250

5-Auto Repairs, Service

FACTORY Rebuilt Generators $12.00 exchange, most cars. Installed $13.50. PRESS AUTO MART, Rt 28 RE 8-9616

PAINT FRONT END BODY
McFARLAND AUTO SHOP
503 PINE AVENUE PA 4-1216

SERVICE FOREIGN & SPORTS CARS
RAUPACH'S GARAGE
218 N. Mechanic St. PA 2-2100

7-Business Opportunities

FOR SALE — Going Redi-Mix Concrete Plant, Somerset, Pa. All equipment in excellent condition. Excellent Sand and Gravel available nearby. Phone Pittsburgh, Day AT 1-9920. Night WE 1-2455

MODERN SERVICE STATION
For Lease Excellent Location
Good Volume — No Layoffs
For Information Call PA 2-3510
Mr Paulsen — After 5 p. m. PA 4-9385

FOR LEASE, LAVALE, ROUTE 40 WAREHOUSE, SHOP, STORAGE UNITS PENNSY: PA 2-7443

DOUBLE BRICK APARTMENT BUILDING: Four 3 room apartments, private baths, completely furnished. Ideal Investment. PA 2-4816.

MOTEL FOR SALE
VAN MYRA CAMP MOTEL on U. S. Route 50, just west of Burlington, W. Va. Attractive location — completely furnished —9-Units — 2¼ Acres of Land— to settle an Estate.
J. Clark Bright, Executor
7 LAW BLDG. KEYSER, W. VA.

FULLY equipped Barber Shop. Buyer can rent shop. Excellent location. For information call PA 2-2430, PA 4-0226.

7A-Carpet Cleaning

Carpets & Furniture Cleaned
All work done in your home. All dry, ready for use same day. Dial PA 4-2010.
ABBOTT'S DURACLEAN SERVICE
— Mothproofing — Fireproofing

9-Electrical Work, Fixtures

ELECTRIC WORK
FREE ESTIMATES ON WIRING
Sterling Electric Co., Inc.
116 N. CENTRE ST. PA 2-4800

ELECTRIC WORK
Motor Repairing, Wiring and Fixtures
QUEEN CITY ELECTRIC CO.
Westinghouse Apparatus Agent
158-160 Frederick St. Phone PA 2-1133

10-Financing, Money to Loan

Finance Plumbing & Heating
— McKAIG'S —

LOANS in a HURRY!
ON ARTICLES OF VALUE
Also Unredeemed Values
CUMBERLAND LOAN CO.
42 North Mechanic Street

LOANS
ON YOUR SIGNATURE ONLY
UP TO $1,500
FAMILY FINANCE CORPORATION
40 North Mechanic Street
Phone PA 4-3609

11-For Rent

FOR RENT — Very attractive store room on Route 40 in heart of LaVale, Maryland. Will remodel for doctor dentist, beauty parlor or business offices. Phone PA 2-6210.

FOR LEASE: Large building 40' x 80' $80 per month. Storage — any size private rooms Warehouse Lee and Valley Streets, 1 building 3,000 square feet $150 per month. Phone PA 2-0650.

PRIVATE STORAGE UNITS
$20 MONTH UP. PENNSY
NARROWS, PA 2-7443

TRAILER Lots for Rent with Concrete Patio and plenty of Shade Trees. Dial RE 8-8915, Valentine's Motel, Route 28.

BODY Repair Shop equipped with Exhaust Fans, air compressor. Centrally located. Extra Parking. Dial PA 2-3187.

13-Furnished Apartments

SMITH Apts. — 725 Kelly Blvd. Clean and comfortable, laundry facilities. Rent reasonable. PA 2-8100. PA 4-2498.

GENTLEMEN ROOMERS — Share private: kitchen, den, bath. Maid service. Attic storage. Cool. 424 Franklin. PA 2-7799.

PRIVATE furnished apartment, 3 rooms and bath. 106 S. Allegany St. Adults only PA 2-5257.

COLUMBIA St. 2-Room Apartment, Bath, Porch, Laundry. Strictly private. $50 month. PA 2-4816.

3-ROOMS Private Bath, Entrance, Porch. Utilities furnished except electric. Apply: 10 Altamont Terrace. PA 2-6761.

3 ROOMS, private bath & entrance, on bus stop corner. Adults preferred. 302 Penn Ave.

3 rooms, private bath. Heat, electric furnished. PA 4-4210.

Modern 2 or 3-Room apartments. Beautifully furnished. All Private $50 & $60. PA 2-1570.

14-Unfurnished Apartments

MODERN 4 ROOMS, private bath, heat, garage. 2½ miles Baltimore Pike. Adults only. PA 2-9743.

ONE SIX & three room apartments with bath, steam heat, hot & cold water supplied. 890 Sperry Terrace, PA 2-7195.

4 ROOMS, private bath and entrance. Hot water heat furnished. South End. PA 2-7437.

3 ROOMS, bath. Ford-Deal Apts. Glen St. Adults only. $55. PA 2-0350 or PA 2-1770.

3 ROOMS, private bath. Private entrance. Automatic heat. Cresaptown. PA 2-8048.

3 Room Apartment, Private, Second Floor, Va. Ave. PA 2-5400

ADULTS — 4-Rooms and Bath, Private. Route 28 near Johnson's Restaurant. Call RE 8-9446.

CENTRALLY located — 3 large rooms, semi-private bath. Quiet surroundings. Adults only. $30 month. PA 2-6230.

81 GREENE ST. — 3 rooms, bath. Electric stove and refrigerator furnished. Phone PA 2-2090.

15-Furnished Rooms

SLEEPING Rooms, daily, weekly or monthly rates. Reasonable rates. Inquire Queen City Hotel PA 4-2450.

2 SLEEPING ROOMS, PRIVATE HOME GENTLEMEN ONLY
DIAL PA 4-1887

One Furnished Room For Rent.
502 Warren St.
PA 4-2578.

18—Houses For Rent

ALMOST New Modern 4-Room Bungalow, fronting Rt. 220 near Ballistics. Dial 724-5923.

SOUTH Cumberland — 6 room double house, yard, garage. Hot water heat. $54 monthly. Adults only. Apply 120 W. Offutt St.

4 BEDROOM home, 2 baths. Large yard. Grand for children, $150. Available July 1. PA 4-3802.

6 Room House for Rent, off Williams Road, 5 miles out. Dial 722-7824.

19-Wanted to Rent

Out of town family wants 3 bedroom home, nice area. 724-6303.

WANTED—3 or 4-Bedroom House in or near Cumberland. Call 722-6600 weekdays 9—5.

WANTED to buy ads are just as effective as for sale ads. A small investment in an ad will probably find you just the article or property you need at a reasonable price. Someone always has what the other fellow needs if they can just get together.

19-Wanted to Rent

WANTED TO RENT

Desirable Furnished and Unfurnished HOUSES, APARTMENTS, AND ROOMS.
Call:
ALLEGANY BALLISTICS LABORATORY
RE 8-9000 Extension 8173

20-For Sale Miscellaneous

New Low Prices
DUPONT LUCITE PAINT
NATIONAL STORES
16 Wineow St. PA 2-5400

PANSY PLANTS 25c DOZEN
Rich Potting Soil 25c Bushel
Rock Garden & Perennial Plants 15c ea.
THARP'S SEED STORE, PA 2-6147

STILL THE 1ST CHOICE!
Restonic Mattresses
PEOPLES FURNITURE STORE
REINHART'S, 17 Baltimore St.

Rod & Reel Service
KING'S Tackle Shop 420 Va. Ave. PA 4-2070

WAREHOUSE SAVINGS!
BEDROOM SUITES
Double Dresser, Mirror, Bookcase Bed and Chest $99
SPECIAL
2 Pc. Livingroom sofa & chair, Nylon and Foam $139
REFRIGERATORS USED $39 UP
L. Bernstein Warehouse
152 UNION STREET

Good Rich Topsoil
Delivered Your Truck Loaded
Albright's Greenhouse
PA 2-5910 or PA 4-7232

SPECIAL—Sewing Machine adjusted in the home, $2.50. Electrify, buy, sell. WAKEFIELD Sales. PA 2-8430.

SAVE 20% ON
Bottled Gas
BENNETT'S PA 2-7900

Discount Surplus Store
442 N. Centre St. - PA 4-4844
Open 9:30-12, 1-5, 6-9 except Sun.
Over 700 Items to Choose From

REMODELING SALE
Furniture & Appliances
Weese's, Keyser, SU 8-1111

Floor Sander for Rent
Valley Lumber Co.
Bedford Rd. — PA 2-7760

SAFE DRIVER auto insurance cost $17.60 for 6 months. Covers state law. O'DONNELL Agency, PA 4-2630.

9 x 12 LINOLEUM RUGS
LARGE ASSORTMENT $4.85
KLINE'S 700 N. MECHANIC PA 4-3740

WORMS! SNELLED HOOKS 3-PACKAGES 25c
CLINE'S Sports Center, 1211 Ella Ave.

PAINT SALE!
Rubber base. Enamels, House paint. porch & floor. Reg. $5.98 gal. 3.98
QUENTIN M. RICE 19 Laing Ave.

NAME BRAND MERCHANDISE
Up to 50% Discount
Drive out See For Yourself
ROWZEE'S FACTORY OUTLET
1st Bldg. on Right After Crossing
Koon Dam Spillway open 10 am to 9 pm

USED TV's, 21", $39.95 to $69.95. Also specials on repossessed G.E. dryers, washers and ranges. GOODYEAR SERVICE STORE, 129 S. Mechanic St.

TROPICAL FISH, Aquariums, Supplies. Canaries, Hamsters, Parakeets. Laura's Pets. 48 Blocker St. Ridgeley RE 8-9119

USED Track Group Assemblies for D-8, D-7, RD-7, HD-5, TD-9. Also new track-link Assemblies available for most make crawlers.
THE RAY BROOKS CO.
Somerset 6559

PHILCO refrigerator, Hotpoint refrigerator, new 9x12 Linoleum $6.95. Bennett Transfer & Storage. PA 2-6770 between 8 A.M.—5:30 P.M.

JUNE SPECIAL
WHEEL ALIGNMENT $6.50
Joyce's LaVale Sunoco PA 2-9890

DUTCH BOY QUALITY PAINTS
NOW 10% OFF
Rubber Base, Interior Enamels. House Paint, Exterior Rubber base & Semi-Gloss
Q. M. RICE MERCHANDISE MART
Open Daily 8 am-12 Mid. 19 Laing Ave.

ELECTROLUX, AIRWAY & HOOVER Replacement Parts, Hoses. Switches, Bags, Cords & Filters, Paper Bags. All Makes & Models. We Deliver!
DIAL PA 4-4610

RECONDITIONED
Maytag Washers
WHITACRE'S
35 N. Mechanic St. PA 2-2790

Fence Post—Locust. Round & Sawn
Pennsy-Narrows
PA 2-7443.

BARGAIN BASEMENT
REAL BUYS

4 chrome Kraft Dinette Suites worth up to $149. Your choice while they last, $49.95. 2 used Dinettes — one $19.50 — one $14.95.

MILLENSON'S
317 VIRGINIA AVE.

FABRIC SPECIAL
48" MATERIAL Reduced to $1 yd.
WARHAFT'S, 43 BALTIMORE ST.

Homelite Chain Saws
ELLERSLIE EQUIPMENT PA 4-1309

QUAKER STATE OIL
Authorized Wholesale Distributor
Automotive Supply Inc. PA 2-0666

Brakes Relined
$16.95
Fords, Chev., Plym., Olds., Buick, Pont. Pratt's Sunoco, 642 Greene. PA 4-9725

TOP SOIL
Delivered. PA 2-4789

Gravely Tractors
SALES & SERVICE
Davis Garage Flintstone GR 8-4344

20-For Sale Miscellaneous

LOW PRICES
SPOUTING - ROOF PAINTS
Aluminum & Galvanized
10% Discount
Liberty Hardware Co.
51 N. Liberty St. PA 2-7140

SHALE, TOP SOIL AND FILL
We deliver or Load Your TRUCK
CHEAP DIAL RE 8-9590

BIG DISCOUNT Case Lots Top National brands Scotch, Bourbon, Blend, Canadian
NEVER UNDERSOLD
Meet All Local Advertised Prices
STRAND CUT RATE LIQUOR STORE
Most Convenient Place to Shop
N. CENTRE ST. at BALTIMORE ST.

ROYAL DUAL wall gas heater, 64,000 BTU, thermostat & pipes. Like new. $75. Keller's Plumbing, 21 Ashfield St., Piedmont. Dial EL 5-8141.

DANDRUFF Problems? Get New Tonic, Results Guaranteed. STRAND BARBERS, 4 to serve you. Opp. Strand Theatre.

McCulloch Chain Saws
COSGROVE'S PHONE PA 2-3040

8 USED 7 FT. TRACTOR MOWERS
N. Hol., IH, JD, MH, ... $115. & up
H. G. Bender, ME 4-3271 Meyersdale, Pa.

FOR THE Finest in Furniture, Carpets and Draperies . . . Famous Names in Rugs, such as: Karastan, Wunda Weve, Mohawk and Gulistan; Such Famous Names in Furniture as: Pennsylvania House. Consider Willett, Kindel, Kittinger Henredon, Heritage, Morganton, Weiman Tables, Heckman, Sprague Carlton, exclusively at HAFER HOUSE. For Interior Decorator Service and estimates Call: PA 2-2333 or visit: 228 Baltimore Avenue.

PUPPIES TOY POODLES TINIEST SIZE
Mrs. Meek Vale Summit OV 9-6431

AUTO Insurance to cover State Law $36. Also Workmen's Compensation. Fire. GLENN WATSON, PA 2-4040.

GENERAL INSURANCE — Independent Agent — Stock & Mutual Companies. Fast Claim Service. Call 2902 Fort Ashby, W. Va. Earl B. Wolford, Agent.

Refrigerator with Large Freezer $50
Used Electric Range $20
Used Automatic Washers, good condition $50
HARTMAN'S Appliance & General Store
LaVALE, MD 8 TO 8 PA 2-6210

24 Hrs. Daily! Free Parking!
McDades LAUNDRY CENTER
Front St. at Henderson Ave.

EXECUTOR — Are you settling an estate, selling property? Copies executed by deceased persons are often needed. Torrington Blueprint & Supply can help you with quick, clear Photostatic Copies. 60 Pershing St., PA 4-1622.

FREE SONOTONE Hearing Test "Smallest Aid Made"
ELENORE DIGGS, Mgr. PA 4-3593

STRAW, RAFFIA, BANGLE PATTERNS FOR LOOP CROCHET HATS
FAY'S YARN SHOP
118 GREENE STREET PA 2-2766

9x12 LINOLEUM RUGS $4.95
ALLEGANY FURNITURE
12 LAING AVE.

Lawn Mowers
Used lawn mowers $25 and up. Cosgrove's. 252 N. Centre. PA 2-3040.

SAWMILL — New wood, complete with motor and belt. Ready to run, $295. Phone Romney 15-F-110.

MOORE 5 room heater, 30-30 Savage rifle almost new. Ball special railroad watch. Ladies Hamilton wrist watch. Rice Mfg. Office, 486 Baltimore, Phone PA 2-3584.

WINDOW SCREENS made to order or sell molding and wire, "Do-It-Yourself." FABRIC SPECIALS
Drapery, Slip Cover & Dress Fabrics
2 blks. opposite LaVale Meth. Church
GEO. BRAGG, LAVALE, MD. PA 4-4611

NEW CAR figured to the Penny? State Farm Bank Plan saves you money. Dan Blackburn. PA 2-2486.

BABY PARAKEETS
117 Wempe Drive after 4 p.m.

BLUKO THE WONDER CLEANER
BOB'S GENERAL STORE
BEDFORD RD. PA 4-6515

VEGETABLE PLANTS
Fine quality, thick stems. Tomatoes, sweet potatoes, peppers, cabbage. Tharp's Seed Store, PA 2-6147.

ARMSTRONG EXCELON Vinyl Asbestos Floor Tile
Reg. 17c
Now Only 11½c ea.
CUSTOM FLOORS, INC.
138 Frederick St. PA 2-2851

TWO WESTERN style saddles, complete with all tack. New, used very little. $90 & $150. PA 4-7100 or PA 4-0466.

BOY SCOUT Suit, size 14. 3 evening dresses, sizes 15 & 16. Johnstown antenna. TV Table. 2 Five Gallon Stone Jars. PA 4-1952.

VHPF
(Pronounced VIP)
The amazing soluble Fertilizer that will work wonders on your vegetables, flowers, shrubs and lawns. Helps keep them green as it forces growth.
1 lb. 75c 3 lbs. $1.45
Liberty Hardware Co.
51 N. Liberty St. PA 2-7140

SAVE BUY FROM MANUFACTURER 50%
Cum'd Mattress Fact'y. 513 Necessity St.

1-piece play suits 12½ to 24½ ... $3.95
Dressy sheer dacron from $8.95
SYKES STYLE SHOP
164 N. Centre PA 2-1570 9 'til

Floor Sander $5 Day
PENNSY: PA 2-7443

ANTIQUE dresser with large mirror; stove; Maytag Washer; Double Porcelain rinse tubs; coffee table; chairs; jars — other items. PA 4-9167.

BEDROOM suite; Cogswell chair; desk secretary; encyclopedias; girl's roller skates; sliding board. PA 2-2942.

ANTIQUE CHAIRS, ROCKERS, STANDS, CHESTS, TABLES, BISHOP'S ANTIQUES, 1118 NATIONAL HWY.

MAN'S Star Sapphire Ring with 2 Diamonds. Unredeemed. Brand new. $300 ring for $149.50. So. Jewelers, 39 N. Mechanic.

SOFA & CHAIR $55; Tape Recorder $25; 5 tension screens, 28" x 54", $3 each. PA 2-0211.

GRAY striped kittens. Free to anyone who will give them a good home. PA 4-7143.

9-Piece Walnut Bedroom Suite
PA 2-4451

Driving Pony with cart & harness. Will trade for hay. Dial RE 8-9490.

PUROX Acetylene torch outfit. Also Chipping hammer & air drill. Good condition. HO 3-5302.

PARTS FOR 1954 Chrysler Windsor, motor transmission, etc. Also 4 grave lot, Sunset Memorial. RE 8-8970.

LASCO floor or window fans, thermostatic controlled, 3 speed reversible, like new. Will sacrifice. PA 2-6173.

POTTED Tomatoes, petunias, delphiniums, ageratum, scarlet sage, verbena, many others. Bradour's, 1414 Bedford St. PA 2-3185.

Cash register, adding machine, peanut - popcorn roaster. Apply 70 Baltimore St.

Masonry & Carpentry Bargains
Estwing Brick Hammers, $2.99; Estwing Carpenter Hammers, $3.49. Rose Trowels, $3.50. Diston Hand Saws, $2.98. All Steel Saw Horses, $3.98. Masonry Bags; Carpenter Tool Boxes; Miller Falls 9" Planes; Miller Falls Planes & Files.
PLUS
HUNTING - CAMPING - FISHING
AUTOMOTIVE - ELECTRICAL
HARDWARE ITEMS
too numerous to mention.
BAUGHMAN'S SURPLUS CENTER
1210 National Hwy. LaVale

Boys' & Girls' Polo & T-Shirts
$1.98 to $2.98
PIXIE SHOP 215 Va. Ave. PA 2-7335

20-For Sale Miscellaneous

PUBLIC SALE
Russell Turner's Former Residence Manns Choice, Bedford Co., Penna. Sat. June 16, 12:30 P.M. DST Electric Stove, 10 cu. ft. self-defrosting refrigerator, Speed Queen washer, dinette set, lawn mower, MANY ANTIQUES. Other household articles too numerous to mention. TERMS: CASH, Auctioneer: Robert Weyant.

POTTED ROSES
PATIO STONE
ETUNIAS
FROM A TO Z
IN GARDENING NEEDS
SMITH GARDEN CENTER
1120 Shades Lane PA 4-1458
1220 National Hwy. PA 4-9233

Holstein Cow, fresh last of June or first of July. Phone RE 8-8948.

SHALE FILL, TOPSOIL, GRAVEL
Septic Tanks. EXCAVATING, Ditching
PYLE & CHANEY, RE 8-8796

20A-Markers, Monuments

TRI-STATE MEMORIAL CO.
LARGEST SELECTION IN AREA
Monuments and Markers
Cresaptown PA 4-1540 open Evenings
Piedmont EL 5-7691 eves. by appt.

KITZMILLER MEMORIALS
Rock of Ages & Barre Guild
CUSTOM MARBLE
Frederick at George. PA 2-4300, PA 4-7340
"SEE WHAT YOU BUY"

JOHNSON MEMORIAL CO
Rock of Ages, Select Barre. Monuments, Markers Foreign & Domestic Marble. We're Manufacturers, Buy Direct & Save! Meyersdale, Pa. Since 1900. ME 4-7101

20B-Mobile Homes

POTOMAC MOBILE SALES 6 MILES WEST OF FROSTBURG ON FINZEL ROAD WILL ACCEPT ANYTHING OF VALUE AS PART PAYMENT ON NEW MOBILE HOMES. CASH OR TERMS.

ATTENTION
Fishermen and Campers
We Have Been Appointed The
Franchised Distributor
In This Area For
APACHE CAMPERS AND TENTS
Expand from 5'x7' Utility Trailers To Full Size Campers IN ONLY 8 MINUTES
Sleep 4 Adults on Permanent Beds
3 MODELS TO CHOOSE FROM
ALSO: Shasta Vacation Units and 1 Used Scotty Trailer
TRAILER VILLAGE SALES & COURT
1076 Nat'l Hwy. LaVale PA 4-2754

SPECIAL: 1962 50 FT. x 10 FT. $5800
2 extension models — 1 4-bedroom model (6) six regular mobile homes. (Solid wall styrofoam insulation)
LOWRY TRAILER SALES
Route 1, Somerset, Pa. Phone 7263

USED MOBILE HOMES
ALL SIZES, 8 & 10 WIDE
DIAL HO 3-2654

58 TRAVEL MASTER 40x8, excellent condition. Sacrifice. Dial PA 4-5376. Tri-State Auto, Bowling Green.

Only the Best! SKYLINE, HILLCREST, LANCASTER, SABRE & the NOMAD FOR travel. Rich's Mobile Homes, Carmichaels, Pa. WO 6-5781.

SMITH'S TRIANGLE MOBILE HOMES
Maryland's largest-retail dealer
50 UNITS SELECTION
16 campers to 65' expando homes
Pre-built homes. 2, 3, and 4 bedrooms
Motel, office restaurant units.
SCHOOL HOUSE UNITS
LaVale Plaza, LaVale Md PA 4-6465
S. Centre & Commerce St. Cumberland PA 4-6464 or PA 4-6466

1957 Great Lakes 8 x 41, good condition.
DA 4-5857.

21-Wanted To Buy

Wanted — Garden Rototiller in good condition.
Phone PA 2-4861 after 5 p.m.

24-Furnaces, Heating, Stoves

IRON FIREMAN
Stokers, Gas and Oil Burners, Furnaces, Selectemp System
Bennett Gas & Electric Co
130 N. Centre St. PA 2-7900

VALENTINE HEATING
ESTIMATES & REPAIRS
PA 4-1271. 428 ARCH ST.

25-Building Supplies

START YOUR NEW HOME WITH THESE SAVINGS!

STEEL JACK POSTS 5'7" to 7'9" $5.75
SHEATHING S3S 1 x 12 ..... $100.00
ROOFERS, CEDAR $85.00
WHITE SQ. BUTT SHINGLES $6.98
Ruberoid Quality
This Price Is A Special
INSULATION SHEATHING $59.00
ALUMINUM STORM DOORS $25.95
DISAPPEARING STAIR WAYS $18.95
WOOD SCREEN DOORS ... $6.66

We Give Plaid Stamps
BUCHANAN LUMBER COMPANY
"Credit & Delivery Service Available"
549 N. Centre PA 2-0650

SPECIAL
2"x4" S4S White Fir
$95 per M board ft.
12 ft. lengths ..... 76c each
14 ft. lengths ..... 89c each
We Deliver
PAUL LUMBER CO.
Paul A. Buchanan
Henderson Ave. Bridge
at N. Mechanic PA 4-9008

PLASTIC SEWER PIPE
Makes Your Job Easier!
38c PER FOOT
LONG 10' SECTIONS
The Cumberland Cement and Supply Company
Rear 419 N. Centre PA 4-2000

Quality Lumber and Building Supplies
The South Cumberland Planing Mill Company
31 Queen St. PA 2-2600

Protect-A-Crete
Medusa
The Wonder Waterproofing for that wet cellar, cisterns, etc.
SUPER CONCRETE CO.
405-11 Henderson Ave. Phone PA 2-4260

25-Building Supplies

YELLOW PINE

2x4s	8' 48c	10' 60c	12' 72c		
2x6s	8' 72c	10' 90c	12' $1.19		
2x8s	8' 96c	10' $1.20	12' $1.59		

TAYLOR LUMBER
31 POTOMAC ST. DIAL PA 4-3820

BRICK Martinsburg Reds Mingles & Colonials Hagerstown Block
Ray Athey 622 Brookfield Ave. PA 4-4417

OTTO BRICK and tile works, Springs, Penna. Call MO 2-6461. Large choice — colors, sizes, textures.

Paint — Lumber — Hardware
VALLEY LUMBER CO
"Everything for the builder"
Bedford Rd PA 2-7760 Prompt Delivery

25A-Built-In Kitchens

Alexander & Weber
KITCHEN SPECIALISTS
932 National Hwy. PA 4-4289

LONG'S KITCHENS
Modernizing Specialists
Free Estimates — Easy Terms
124 UNION ST. PA 2-2190

26-Help Wanted

PIANO TEACHER full or part time. Write giving background & experience. Box 812-A c/o Times-News.

LABORATORY Technologists: Registered A.S.C.P. or eligible. A.S.C.P. Registered start $400 per month. Top overtime pay. Contact Ass't. Supt., The Altoona Hospital.

27-Help Wanted Female

DEMONSTRATORS — Earn the most money demonstrating toys and gifts for Toy Ladies Party Plan. No investment. Car and phone necessary. Call PA 4-4618 or PA 4-7472 or write Toy Ladies, Johnstown, Pa.

IMMEDIATE PLACEMENT — 4-women, 3 hours daily servicing Avon customers near home. Excellent income opportunity. Must act at once. Call: PA 2-5540.

WOMAN to clean bake shop. Several hours each day. Apply: Manager, Federal Bake Shop.

WAITRESS — opportunity for an attractive waitress. Tips are good. Must be dependable. Good references. Over 21. Experienced preferred but not required as we can teach. The New and Beautiful Continental Dining Room, U.S. 40, at Red Hill. Apply in person.

28-Help Wanted Male

PART TIME
$75 per week. 4 hours per night, light, clean, easy work. Car necessary. PA 2-5655.

AGE 40 - 60
Car necessary to contact and inspect users of leading national product. Selling experience helpful but not necessary. Will train selectee on 2 week program.
Salary, car allowance, plus bonus plan.
FOR INTERVIEW
CALL MONDAY or TUESDAY
AFTER 10 A.M., PA 2-6030,
ASK FOR MR. SHAW.

LARGE RETAIL chemical company will appoint 1 man to service established customers in Cumberland area. If you are

47-Real Estate for Sale

CABIN on acre of ground. South Branch, Greenspring section. Apply 165 National Hwy., LaVale, Md.

RAWLINGS HEIGHTS
½ way between Cumb'd & Keyser. Rt. 220. Sights available for builders & private customers.
Conda Smith, Builder PA 2-4164

LA VALE — Medium and large building lots, near new Parkside School—water, gas and electricity. PA 2-8484.

DESIRABLE building lots 100 x 200 and 200 x 100, woodland and cleared. Cable TV. Corriganville. Reasonable. PA 2-1879, PA 4-0742.

MOVING TO smaller house account of health, modernized 6 room brick, desirable location, many furnishings. PA 4-1852. Price Reduced.

TO CLOSE ESTATE
TRAILER LOT, Bowling Ave., Bowling Green. 81 x 120. $800.
BEAUTIFUL LOT 40 x 120, 400 Block of Bowling Ave., Bowling Green. $300.
PA 2-0650 Eves. PA 4-3290

INLAND HOMES
POWNALL BUILDERS, Inc.
Dick Pownall, President
SHORT GAP, W. VA. RE 8-9259

MODERN 6 room house, Plymouth Drive. $14,900. Must be seen to appreciate. PA 4-0290.

LOCATED Lake Ave. Bowman's Addition — 5 room frame house, bath & ½, new furnace. Garage, recreation room in basement. Will pass VA Loan. $6500. PA 2-0278.

6 ROOM LaVale home, 514 B Street. 1½ baths, gas heated, hardwood floors, basement recreation room, patio, garage. PA 2-5419.

OUR NEWEST LISTING
477 Baltimore Ave. Substantial 3 Bedroom House. Big Rooms, Basement, Garage with workshop. Just $5,700.
MACY PA 2-0770 Day or Nite

LAVALE — 7 room stone and aluminum siding Phone PA 4-3376 or PA 4-0750 for appointment.

NEW 3-bedroom home 690 Fayette St. $18,500. For inspection, call: Marie K. Holzshu. PA 2-5926.

EXCELLENT CABIN sites along South Branch near Springfield, W. Va. Call Moorefield, LeHigh 8-6174 after 7 p.m.

LU-RE-CO HOMES: Built to suit the buyer. V. J. Weese, Contractor, Rt. 28, Short Gap. RE 8-8677.

IMMEDIATE possession. Priced for quick sale! 5-rooms, bath, automatic heat; Bedford Road Section. PA 2-7887.

MAUK CONST. CO., INC.
New modern 3 bedroom, Bedford Rd.
PA 4-4280.

WE CAN SELL YOUR PROPERTY. List with The O'Donnell Agency, 108 S. Liberty, PA 4-2630.

FROSTBURG — 7½ miles west on Route 40. 6-Room Home, 3 or 4-Bedrooms, many closets. Modern Kitchen, Dishwasher Hardwood Floors. 2-Complete Tiled Baths. 3-Room Basement. 5-acres ground. Call OV 9-6114 after 5 p.m. for appointment.

TWO BEDROOM modern house, gas heat, garage, ½ acre ground. Corriganville. Phone PA 2-0975 after 6 p.m.

VISIT FLINTSTONE ACRES where all lots are at least one acre, (e.g. 150 x 291) and cost only $750, included in the price are: Paved streets, restrictions and free plans drawn for your house. Phone: Tom Burton, PA 4-3853.

NICE Home 803 Ridgedale Ave. $12,000 Bath, Heat, Full Basement, Garage. MILLENSON REAL ESTATE PA 4-5590

NEW 3 BEDROOM ranch, full basement, garage, lot 150'x200'. Robert Billmyre, Fort Ashby, Phone 2921.

CHOICE level lot. Bedford Road. 85x150, 1 mile from city. All utilities available. Phone PA 4-1641.

16-ROOM Brick, Washington Street. 3-Apartments. Usable as family home or office building. PA 2-5160.

47-Real Estate for Sale

4 ACRES, hard road, large private pond, well stocked, good spring water, terms. Apply Log Cabin seven miles North of Flintstone on Chaneysville Road.

Large lots ½ mile off Route 28. $500 & $700
RE 8-9662

6 room Stucco, city water, furnace on 3 lots. $5,000.
RE 8-9662

Small house on large lot. Conveniently located in Wiley Ford.
Phone SU 8-1172

6 ROOMS, hardwood floors, large yard. Recreation room, some furniture. 819 Gephart Drive. PA 2-6631. $12,500.

BUILDING with 5 room Apartment & large storeroom. Cresaptown. Call after 6:30 p.m. PA 2-0492.

6-ROOM House, 1040 National Highway in LaVale. Phone 724-7370 between 1 and 3 p.m.

BEDFORD ROAD — 4 large rooms, bath, basement. Priced for quick sale $8,250. PA 4-2493.

Cabin, South Branch River located Milleson Mill area.
Dial PA 4-9096.

7 ROOM brick, bath, furnace, good condition Ridgeley. $5,750.

5 ROOM cottage on Patterson Creek at Ft. Ashby. 7 year old 5 room modern home, Ft. Ashby.

NICE lots, Short Gap area.
Call evenings
J. S. HUTTON, REALTOR
9 Bridge St. Ridgeley RE 8-8706

48-Roofing, Spouting, Siding

Improve Your Home With Brick or Stone Facing — Alum. Siding
Free Estimates — Easy Terms
Penna Brick & Stone Facing Inc.
71½ Greene St. PA 4-2830

ALUMINUM Siding, asbestos shingles, roofing and spouting. Air Flow Roofing & Siding Products. PA 4-4488.

Roofing, Spouting, Siding, Awnings. Three years to pay. Guaranteed work.
ANDREW WITT, PHONE CO 4-6141

ROOFING, SIDING
installed by Experts. Written guarantee, materials and labor. No money down, up to 3 years to pay.
SEARS ROEBUCK AND CO.

ALEX J. SCHUTE, CONTRACTOR
Roofing & Sheet Metal
Asphalt Shingle & Built Up Roofs. All Type Gutter & Metal Work. 30-yrs. Exp. 127 Polk. Free Estimates! PA 2-6505

HUMES Home Improvement Co. General Contractor, Roofing, JM and Inselbric Siding. Also Aluminum Siding. No Down Payment. PA 4-3595 day. PA 2-1894 night, 337 Davidson Street.

ROOFING, Siding, Spouting, Painting, General Repairs. 20 yrs. exp. Estimates Free. Bittinger Contractor, PA 4-3494.

Aluminum Siding Roofing
5 Years To Pay H. W. Young
Cumb'd Home Improvement
RT. 3, BEDFORD ROAD PA 4-0004

48A-Storm Windows

ALCOA ALUMINUM

STORM WINDOWS, 3-track up to 101 United Inches	$10.95
STORM DOORS, 1¾" 2-Glass, 2-Screens	$23.95
PRE-HUNG STORM DOORS with Z-Bar	$26.95
SELF-STORING STORM DOORS	$34.95
JALOUSIE DOORS Expander or Z-Bar	$44.95
ALUMINUM AWNINGS, Per Sq. Ft.	$ 1.25

ALLEGANY ALUMINUM
901 MD. AVE. PA 4-5524

RUSCO — COMPARE BEFORE YOU BUY
FREE ESTIMATES
Phone PA 2-6030 513 Regina Ave.

ALUMINUM: Siding, Storm Windows Doors, Jalousies, Awnings, Fencing. ARTHUR BOND 689-8531

48A-Storm Windows

Thinking Of Aluminum Products?
Siding—Doors — Window Awnings
See Us For Free Estimates
P.S. Did you know we have color?
FOUR SEASONS
ALUMINUM PRODUCTS
120 N. Centre St. PA 4-7100

48B-Fencing

SPITE FENCES, backyard fences, dog runs, patio fences & shields, wood fences, siding, porch enclosures, jalousies. Storm doors, awnings, windows, roofing.
REGAL FENCE CO.
338 Baltimore Ave. PA 4-7292

50-Upholstering

Furniture, Truck Seats Reupholstered
Drapery and Dress Fabrics
Window Screens Made To Order
GEO. BRAGG, LaVale PA 4-4611

UPHOLSTERING — Automobile Furniture
AUTO CONVERTIBLE TOPS
TRUCK SEATS TARPAULINS
HASTINGS ALUMINUM AWNINGS
Geo. S. Warner 1201 Va. Ave. PA 4-0774

POSSELT'S
Custom Furniture Upholstering
Spring Repairs Foam Rubber
131 Frederick St. 50 yrs. experience
Dial PA 2-4715 day — PA 2-4638 evenings

CUSTOM MADE FURNITURE
Recovering and Spring Repair
C. E. BRODE, 18 S. Lee St. PA 2-1896

51-Vacuum Cleaners

AIRWAY SWEEPERS
We Carry Parts for & Service All Makes
DUPLEX SALES & SERVICE
Mary St. & Va. Ave. PA 2-5070

YOU MIGHT not see an ad for a current model automobile or a slightly used television set in a newspaper a couple of centuries old, but one thing sure you'll find want ads. This proves that want ads have always brought results and are definitely here to stay.

ORDER NISI

In The Matter of The Sale of The Real Estate of Elizabeth S. Pearre, Deceased. In The Orphans' Court of Allegany County, Maryland.

Ordered this 25th day of May, 1962, by the Orphans' Court of Allegany County, Maryland, that the sale of Real Estate made by J. Henry Holzshu, Executor of Elizabeth S. Pearre, late of said County and State, deceased, and reported to the Orphans' Court on this 25th day of May, 1962, be ratified and confirmed, unless cause to the contrary thereof be shown on or before the 25th day of June, 1962, provided a copy of this order be inserted in some newspaper printed and published in Allegany County, Maryland, once a week for three successive weeks before the 18th day of June, 1962.

The report states the amount of sale to be $6,000.00.

J. FRENCH VAN METER
HUGH STEVENSON
RAYMOND T. FARRELL
Judges of the Orphans' Court
Test: James M. Roby
Register of Wills
Adv.—N-May 29 June 5-12

FOR SALE BY THE MARYLAND STATE ROADS COMMISSION

Sealed bids will be received until noon, Tuesday, June 26, 1962, at the office of the State Roads Commission, Baltimore, Maryland, offering to purchase and remove the following:

The improvements on the former Joseph J. Sperone, Item #48931 and Mary Joseph, Item 48932 property known as 100-102 Railroad Street, Westernport, Maryland, and consisting of a two-story double frame dwelling and frame shed.

All of said improvements must be removed to the ground line. Any basement areas are to be backfilled with suitable non-combustible materials so as to tie into surrounding ground elevations, within 60 calendar days following notification to proceed. Details, Bidding Forms and Special Bidding Envelopes may be obtained at the State Roads Commission office, Braddock Road, Cumberland, Maryland. Inspection Monday through Friday by appointment by contacting same office, Phone PA 4-5670.

Adv. N-T-June 11-12-13-14-15-16-18-19-20-21

CIVIL SERVICE COMMISSION OF ALLEGANY COUNTY

An examination for the following positions will be held by the Civil Service Commission for Allegany County in the very near future:

SECRETARY
PRACTICAL NURSE
ORDERLY
MALE CLEANING

All those interested in any of the above positions can obtain an application from the Secretary to the Civil Service Commission, Second Floor, Court House, Cumberland, Maryland. All applications should be filed on or before Friday, June 22, 1962, at 3:00 P. M., and those received after that time will not be accepted.

A review will be made of all applications received and, if qualifications are sufficient, the Commission will notify the applicants by mailing them a card specifying the position, date, time and place where these examinations are to be held.

The successful candidate will be required to take a physical examination at the hands of the County Physician when so notified by the Board of County Commissioners.

CIVIL SERVICE COMMISSION FOR ALLEGANY COUNTY, MARYLAND
W. ERIC GIBBS, Chairman
W. D. PEALER
CHARLES L. KOPP
Joan S. Burke
Secretary
Adv.—N-T-June 12-13

Display Classified

SPECIAL!
750-14 Full Tread $6.95
NO TRADE — PLUS TAX
ANDY'S TIRE SALES
6 Williams St. PA 2-3190

8 COLD 12 OZ. BEERS $1
Parkview Liquors
82 GREENE ST. PA 2-5257

PA 2-3650
GULICK'S
Used, But Not Abused Cars
So. Centre at Williams St

REMEMBER your loved ones with an In Memorium. The rate is a little lower than the regular want ad rates, 30c per line, minimum 10 lines. About five words of normal size will fit on one line. The rate covers morning and evening issues on weekdays or the Sunday Times on Sunday.

Display Classified

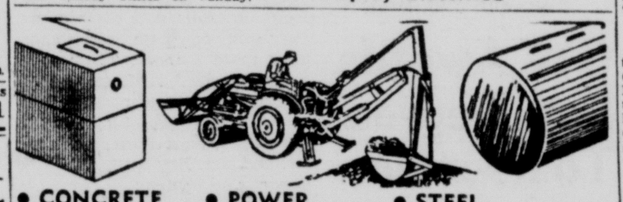

• CONCRETE SEPTIC TANKS Sewerage Installations
• POWER EXCAVATING TRENCHING
• STEEL STORAGE TANKS Stock or Custom-Made
THE HELMER & HEDRICK CO.
McMullen Highway PA 2-8484

ADMINISTRATOR'S NOTICE

THIS IS TO GIVE NOTICE, That the subscriber has obtained from the Orphans' Court of Allegany County, Maryland, letters of Administration on the estate of James Raymond Beck, late of Allegany County, Maryland, deceased. All persons having claims against the deceased are hereby warned to exhibit the same, with the vouchers thereof duly authenticated, to the subscriber on or before the 25th day of November, 1962. They may otherwise by law be excluded from all benefit of the said estate. All persons knowing themselves indebted to said estate are requested to make immediate payment.

Given under my hand this 25th day of May, 1962.

BERNARD J. BECK
Administrator
110 W. First Street
Cumberland, Maryland
dv.—N-May 29 June 5-12-19

Ann Landers . . .

Answers Your Problems

DEAR ANN LANDERS: Why do you judge everyone by yourself? Just because YOU don't want people to drop in to visit why assume everyone shares your point of view?

We live close to Seattle. When we heard of plans for the Fair we were thrilled. It meant we would have company. In former years we battled the heat and long distance to spend time with old friends. This year we plan to stay at home and wait for people to come to US.

We have sent invitations to everyone and anyone we feel might be able to make the trip. We may not have a room for one and all but we will surely have a bed and plenty to eat.

Please print our names in the paper in case we missed somebody. We love company and would love to have scads of visitors this summer. — — — —

DEAR BIG HEARTED FOLKS: I wouldn't dream of printing even your initials. Do you know that approximately 35 million people read this column every day?

Let's set the record straight. I am not opposed to ALL company. I object only to the uninvited variety.

You sent invitations to everyone you could think of? Well, these people, then, are invited guests. And there's a world of difference between an invited guest and a passing pedestrian who knows how to ring a doorbell.

* * *

DEAR ANN LANDERS: I was happy to see you deal with a subject which has been considered taboo. I refer to the mother who shared a bedroom with her 15-year-old son.

We have a similar problem in our family. I've never discussed this with anyone because I'm ashamed to admit that my husband and I have not shared a bedroom for the past six years.

Our 15-year-old son insists on sleeping with his father. They have a large bedroom with twin beds.

My husband is fed up with this arrangement and feels that the boy should have his own room and that he and I should have our bedroom back. Whenever he brings up the subject the boy becomes upset and says he wants things left as they are.

What can we do about this?—OHIO MOTHER

DEAR OHIO: You and your husband can get into the driver's seat where you belong. TELL the boy he's going to have his own room tomorrow. Then see that he has it.

Married people are supposed to sleep with each other and not with their children.

DEAR ANN LANDERS: My husband and I enjoy your column immensely but you have an annoying habit we wish you'd drop.

Why must you call people "Buster," "Bub," "Buttercup" and "Toots?" Recently you called a woman "Lamb Chop."

We like your advice but these flip little names you attach to readers are a bit much. Since many of your readers are older than you we respectfully suggest that you modify your language. It would make the column far more dignified.—JUST FOLKS

DEAR FOLKS: Thank you for the criticism. The next letter is from a reader who also has another opinion on the subject.

DEAR ANN LANDERS: I am a clergyman who likes your column because you are wise but not all-knowing. You are a moralist but not self-righteous. You are forthright but never crude.

Most of all I like your manner of expression. Who but Ann Landers could quote the scriptures in one paragraph and sign off with, "Watch it, Petunia, you've got a one-track mind and the traffic is light."

Don't ever change.—AVID WISCONSIN READER

Are you going steady? Making marriage plans? If so, send for ANN LANDERS' booklet, "Before You Marry—Is It Love Or Sex?", enclosing with your request 20 cents in coin and a long, self-addressed, stamped envelope.

Ann Landers will be glad to help you with your problems. Send them to her in care of this newspaper enclosing a stamped, self-addressed envelope.

(1962, Field Enterprises, Inc.)

Lake Below Crest

Lake Gordon is 4½ inches below the crest of the spillway and Lake Koon one-quarter inch above, a report by Ray Nixon, water plant foreman, to the Mayor and Council showed yesterday. Consumption for the week ending Sunday was $78,320,000 gallons compared to 101,470,000 the same period a year ago.

Jap Training Cruise

AGANA, Guam (UPI) — Four Japanese destroyers will visit Apra Harbor Wednesday in the first stop of a 10-week training cruise, it was announced Monday. The ships later go to Australia and New Zealand.

South End Fair Opens

The annual Fun Fair, sponsored by the South Cumberland Business and Civic Association, opened last night on the Penn Avenue Field.

Frankie's Amusements, Washington, will furnish rides and all booths will be owned and operated by the South Cumberland group.

Robert Keech, general chairman, said this will be the first year the fair has been operated under this arrangement. In the past a commercial carnival operated the booths.

Proceeds from the affair are used for improvements in the South End area, to help defray expenses of the annual Hallowe'en parade sponsored by the association and for lighting during the Christmas season, G. Glenn Watson, president, stated.

A feature of the fair this year will be a booth for homemade baked goods. Those desiring to donate may contact Mrs. Fannon Webrick, 722-6956 and Mrs. Gladys Fuller, 722-7878 or bring their goods to the ground.

Searchlights will light up the midway and will be shown all around the area.

The glad hand committee will include Thomas B. Finan, attorney general of Maryland; Mayor J. Edwin Keech; Commissioners Ray Light, Philip Fleming, John J. Long and Mrs. Lucile Roeder; County Commissioners John J. Rowan, John T. Mason, and Louis V. Shinnamon; Sheriff Paul Haberlein; State Attorney James Getty and his assistant, Donald Mason; William Walsh, Thomas F. Conlon Jr., J. Goodloe Jackson, William L. Wilson, William A. Wilson, James Stafford, Noel S. Cook, Arch Hutcheson and Marcus Naughton.

Tickets for rides at a reduced rate can be still obtained from any member of the association, Keech stated.

Rec Workers Are Approved

The Mayor and Council yesterday approved appointments to positions for the summer Recreation Department program.

Named as arts and crafts supervisor is Mrs. Marian Wilson.

Playground directors listed are Ronna Grim, Patricia King, Donald Helker, Fleurette Barger, Barbara Miller, John Turley, Harry Miller, Bonnie Ullery, Sylvia Huff, Gelia Puffenberger, Judith Grim, Mary Footen, Vera Twigg, and Mrs. Jean Beckward.

Assistant playground leaders will be Frances Taylor and Charles Van Horn. Substitute playground director appointed is Mary Louis Berry while Patrick Kenney will be senior ballfield leader.

On another matter, council confirmed Raymond R. Valentine Jr., as a regular member of the Police Department.

Council also changed the hourly rate paid to Elwood V. Seeders and Basil J. Williams, laborers at Municipal Airport, to conform with others in the same classification.

Local Youths Fined In Court

Two local youths were fined $100 each yesterday in Juvenile Court after being convicted of being delinquent minors.

Magistrate Louis Fatkin fined the youths, $100 each after convicting them in a series of thefts.

The youths were charged as delinquent minors, however they were tried as adults since they both turned 18 years of age before the case came to court.

Capt. Det. James E. Van and Det. Harry Iser charged the youths in connection with a series of thefts between last November and this March.

In addition to the fine they were ordered to make restitution to the victims or face an additional 30-day jail term. Magistrate Fatkin also noted they face a 60-day jail sentence if the fines are not paid.

Snakes range in size from a burrowing creature a few inches long to the regal python, nearly 30 feet long and weighing 300 pounds.

Summer Term Is Opened At Potomac State

KEYSER — Classes began this morning for the first semester at Potomac State College where a total of 131 students registered yesterday for the summer term.

Dean K. S. McKee said there will undoubtedly be several others who register late because of late graduation exercises elsewhere but he reminded all planning to attend the summer session to register as soon as possible.

Many of those attending classes the first semester are staying in the campus dormitories.

Registration for the second term will be held July 22.

Mass Wednesday For Former Area Pastor

Rt. Rev. Msgr. Edward P. McAdams, 84, who served for four years as pastor of St. Peter's Catholic Church, Westernport, in the early 1900s, died Sunday in Providence Hospital, Washington.

He is the only man in the Washington Archdiocese to have served in the priesthood for more than 60 years.

Msgr. McAdams served since 1924 as pastor of St. Joseph's Church in Washington. For nine years in that time, the Very Rev. Msgr. J. Lawrence Kilkenny, pastor of St. Patrick's Church, here, was his assistant at St. Joseph's Church.

A man who called himself "the last of the saddle priests," Msgr. McAdams had served more than 450 square miles of Maryland on horseback during the early 1900's.

A Solemn Pontical Requiem Mass will be offered at St. Joseph's Church Wednesday at 10:30 a.m. and burial will be in Cathedral Cemetery in Baltimore.

He was a native of Baltimore and a graduate of Loyola College in 1898. He was ordained by James Cardinal Gibbons in 1901.

Smith Receives College Degree

Samuel S. Smith Jr., son of Mr. and Mrs. Samuel S. Smith, Cresap Drive, Bowling Green, received a bachelor of arts degree in psychology at commencement exercises of Ohio University, Athens, Ohio, Sunday.

Smith, a graduate of Allegany High School, has been accepted in the graduate college of Ohio University and will pursue a master's degree in business administration in the fall.

Smith, his wife, Faye, and daughter, Sherri Lynn, reside at Athens, Ohio.

Most Active Stocks

NEW YORK (UPI)—The 15 most active stocks traded on the New York Stock Exchange Monday:

	Sales	High	Low	Close	Chg
US Steel	59,600	50¾	50	50	— ⅝
Beth Steel	47,400	35½	35	35	— ¾
Std Oil NJ	36,700	51½	51	51	— ⅝
GM	35,800	50⅞	50¼	50⅝	— ¼
AT&T	32,800	109	106⅝	107⅜	—1⅝
Reynolds Tob	29,000	44	43⅛	43⅜	— ⅞
Amer Tobacco	28,700	33⅜	32	32⅛	— ¼
Polaroid	24,000	109¾	103¼	103⅛	—6⅝
Benguet	23,600	1½	1⅜	1½	+ ⅛
Campbell RL	23,500	16¾	15⅜	16¾	+1⅜
Gen T&El	21,700	21⅛	20⅜	21	+ ⅛
RCA	20,200	48⅝	47⅛	47¼	—1½
El Paso Nt G	19,700	21⅛	20⅝	20⅝	— ⅝
Zenith	19,600	51¾	50⅛	51	—1⅛
Korvette	19,100	41⅛	38¾	38⅞	—1⅝

Three Centuries Old

NAIROBI, Kenya (UPI)—Anthropologist Louis Leakey said Monday he has found a pit-type dwelling in an excavation near Nekuru that showed farming was started in Kenya nearly 3,00 years ago.

Vets To Meet

Cumberland Barracks 1125, Veterans of First World War, will hold its regular meeting Wednesday at Henry Hart Post home, Union Street.

A convention held in Frederick last weekend will be discussed, according to R. M. Castleman, commander.

The sponge is really an animal. The dry material that we use as "sponge" is the horny skeleton,

Display Classified

Tri-State USED CAR DEALERS ASSOC. UCDA

The Members of Tri-State UCDA Aim To Provide
★ Guaranteed Used Cars
★ Ethical Dealing
★ Bonded Employees
★ Certified Titles
★ Truthful Advertising
★ Reliable Service
★ Lowest Financing Rates
Buy Your Car From A Tri-State UCDA Member

Member Tri-State Used Car Dealers Association
Thrifty Auto Sales
PA 2-1771 305 S. CENTRE ST.

Hare Motor Sales
3—COMPACTS
61 Valiant 4-dr. S/S, 9,000 mi.
61 Comet 2-dr. S/S. Like New!
60 Valiant 4-dr. Push Button!
Orchard & Wms. Sts. PA 2-4664

CHEVROLETS

1960 Chevrolet V-8, 4-dr. sdn. full power	$1795
1960 Chevrolet Club Cpe. V-8, AT, R&H	$1775
1960 Chevrolet 4-dr. V-8 Wagon, SS, R&H	$1825
1959 Chevrolet Club Cpe. V-8, AT, Heater	$1495
1958 Chevrolet 6 cyl. Club Cpe., SS, R&H	$995
1958 Chevrolet 4-dr., 6 cyl. Wagon, SS, R&H	$1195
1956 Chevrolet 4-dr. V-8, AT, R&H	$695

SUPERMARKET USED CARS
630 Greene St. PA 4-4730
Open 9:30 A.M. — 9 P.M.
"The House of Quality"

JACK'S
Guaranteed Used Cars
1116 Virginia Ave.

Idoni Auto Sales
57 CHEVROLET 4-Dr. V-8, Automatic $795
57 PONTIAC 4-Door Hardtop $795
"We'll lose $ $ $ before a Customer"
248 N. Mechanic St. PA 2-3290

Bill's Used Cars
59 Plym. 4-dr. Wagon ..$1395
58 Pont. 4-dr. HT V-8 AT $1295
58 Chev. 4-dr. V-8 AT..$1195
443 N. Mechanic PA 4-0218

Pick-Ups
55 Ford ½ ton $595
53 Ford ½ ton $395
53 Chev. ½ ton $295
52 Chev. ¾ ton $395
Triple Lakes AUTO MART
220 Past Cresaptown PA 4-4651

RED'S USED CARS
— BANK FINANCING —
36 MONTHS AT 5% INTEREST
On All 1962 Models
722 GREENE ST. 14 WINEOW ST.

61 Ford V-8 4-dr. s/s. R. & H.	$1695
61 Comet 2-Dr. R. H. s/s. Low Mileage	$1895
60 Chev. S. Wagon Parkwd. R.H., AT., PS	$1895
60 Plymouth 4-Dr. V-8, R. H., AT.	$1495
59 Plymouth 4-Dr. Belv. V-8 R. H., AT.	$1295
60 Volkswagen Transporter	$1095
60 Mercury 2-Dr. R. H., A.T., P.S., P.B.	$1695

SLIGHTLY USED DREAMER PICKUP COACH
Original Price $1795 .... Now! $1095
Exclusive Dealer For Dreamer and DelRey Coaches & Tote Gotes

61 Chev. Impala 2-Dr. H'Top V-8, Straight Shift. All white. Blue Interior. Sharp!
61 Chev. Bel Air 4-dr. Sedan. V-8, Standard Transmission with Overdrive.
61 Chev. Impala 2-Dr. H'Top. All white with Red & White Interior. Big V-8 with (3) 2-Barrel Carburetors.
60 Chev. Impala Convertible. All White with Red interior. Standard Transmission. Big V-8 Motor.

59 Lark Sedan	$495
57 DeSoto 4-Dr.	$795
55 Buick 2-Dr. HT., s/s.	$395
55 Ford 4-Dr. V-8 s/s.	$295
54 Ford 4-Dr. V-8, s/s.	$195
53 Olds 4-Dr. Sedan	$295

DIAL PA 2-8150 OPP. A&P PA 4-7111
NO DOWN PAYMENT PLAN AVAILABLE
Many More to Choose From on Both Lots

DEAL WITH *These* REALTORS
***Whenever* YOU BUY *or* SELL A HOME**
CUMBERLAND BOARD of REALTORS
FOR SAFETY • FOR SATISFACTION • FOR SERVICE

Mt. Savage, Md.
Located at 114 Foundry Row 1½ story frame having 5 rooms, modern bath, first floor. Large room second floor. New gas hot water heat, one car garage. Many other features. Immediate possession. Shown anytime.

723 Maryland Ave.
2 story 6 room frame & inselbric, modern bath first floor. Owner has left city and will accept best offer. Call today for inspection.

Glenn Watson & Son
213 Virginia Avenue PA 2-4040
After 5 p. m. PA 4-2631 or PA 2-0278

NEW FAYETTE ST. BRICK RANCHER
This Beautiful New Brick Rancher has just been completed. Lovely living room with fireplace, Dining Room, Modern Kitchen, with built-in Range. Three bedrooms and Ceramic Tile Bath. Immediate Occupancy. Call us for an early inspection.

WHITE OAKS MANOR
The Owner of this property for only a few months is being moved from city. New brick and stone bungalow, containing six rooms and two baths. Lot landscaped. Have us show you this house in a completely new neighborhood.

Kendall Ins. & Realty Co.
62 Pershing Street
Phone PA 4-3838—Evenings PA 4-2405

LaVale Home
726 Valley View Drive
A suburban home is always of interest. This lovely brick home has three bedrooms, living room with fireplace, dining room, modern built-in kitchen, full basement with recreation room having a picture window and fireplace, lavatory, double garage, gas warm-air heat. The lot is 100' x 150'. Price: $22,300

GOODFELLOW AGENCY
Real Estate Storage Insurance
131 North Centre Street
Phone: PA 4-2893

Sunset View
So New It Sparkles
Snuggled on a sunny lot this brand new, shining clean quality built 3 bedroom home speaks for itself. Ultra modern kitchen, 2 ceramic baths, double carport, electric heat and ideal suburban location are the added features. Call for inspection and details today.

LISTINGS WANTED
"see PERRIN about it"
REAL ESTATE — INSURANCE

REDUCED!
716 Frederick Street. Two story brick. First floor now used as grocery store. Second floor has very nice five room and bath apartment. Also 4 room and bath apartment over garage in rear. Full basement, hot water heat gas fired. First floor could be used for other business or office. Poor health is reason for selling.
Priced right.

THE J. H. HOLZSHU CO.
INSURANCE- REALTORS- BONDING
21 S. Centre St. PA 2-6555

LAVALE
333 National Hwy. 6 Rms. Bath, Hot Water Heat. Immediate Occupancy. Best offer will be considered.

WEST SIDE
Duplex, Excellent condition, 6 Rm. Unit & 5 Rm. Unit, Completely Private. Tremendous value at $21,500.

WEST SIDE
Bungalow, 6 Rms. 2 Baths, Ideal for Privacy. A Real Home at $23,000.

Wally Wilson Agency
Real Estate & Insurance
PA 4-5483 103 S. Geo. St.

4 BEDROOM BRICK
818 Buckingham Road
Spacious 2 story brick residence situated on large lot, beautifully landscaped in natural setting, in most desirable West Side residential neighborhood.
Tastefully decorated, carpeted first floor and halls, tile bath and powder room, recreation room in basement. Immediate occupancy.
CALL
M. D. Reinhart Agency
REALTORS
PArkview 2-2111 Liberty Trust Bldg.

766 Nat'l Hwy - LaVale
6 room rambler on large lot in LaVale's finest section. just 4 years old, this is an opportunity for desirable living at $18,500.00.

Brand New Wing Ridge Acres
2 miles from city on Oldtown Road. New 6 room rambler — 1½ ceramic baths — fireplace & rec room in basement. A true quality home $18,900.00
"see PERRIN about it"
REAL ESTATE — INSURANCE
70 Pershing St. PA 4-2960

MEMORIAL AVE. Brick & stone ranch 3 bedroom home, basement w/rec-room, shop & garage, lrg lot.
WASHINGTON ST. NEAR Dingle circle nice 7 room 2 bath home or may be used as 2 apts.
GREENE ST. Brick 2½ story 10 room 1½ bath home, hot water heat, 2 car garage, corner lot.
PARK HTS. Frame 3 bedroom ranch home, built-in kitchen, full basement, gas heat, garage, lrg lot.
FAYETTE ST. BRICK 1½ story 2 bedroom home, very nice.
Call PA 4-0880 to inspect, evening PA 2-7595, PA 4-3742 or PA 4-2696
Carl F. Schmutz Assoc.
16 S. Liberty St.

400 SPRINGDALE ST.
6-Extra Large Rooms and Bath. Suitable for large family or Duplex. Basement with Coal Warm Air Heat. Completely remodeled. Corner lot 60x 90. Priced for Quick Sale! Easy terms available. Immediate possession.

ORR ST.
Bowman's Addition—1½ story frame and inselbric. 3 rooms and modern bath first floor. Full basement. Coal hot water heat. All in good condition. Large lot 80x240. Full price $6500.
Glenn Watson & Son

FROSTBURG, MD.
BROADWAY — Frame w/paneled living, dining, den, kitchen, bath 1st fl. 4 bedrooms, bath 2nd fl. New roof, plumbing, wiring. Storm doors & windows. Garage.
E. MAIN ST. Frame 7 room 2 bath home w/2-3 room apts for income, stoker fired hot water heat, lrg lot, garages. REDUCED.
WATER ST. Frame 6 room home, bath, heat. Price Reduced.
BEALL ST. Near College — Frame 8 room home ideal for students.
W. MAIN ST Frame home w/living, den, dining, B-I kitchen, bedrm, bath 1st fl. 3 bedrms, bath 2nd fl. Hot water heat, storm D & W.
CALL MRS. NATOLLY TO INSPECT OV 9 5489 or PA 4 0880
CARL F. SCHMUTZ ASSOC.

Ellerslie, Md.
Located on Church Street, is this most desirable property for a home and investment in desirable residential section. Containing three frame dwellings—one four rooms and bath, heated by gas space heater—seven rooms and bath, heated by coal fired heatrola—third dwelling, four rooms, no bath, heated by coal stove. Basement under the four and seven room dwellings, water supplied by well. Lot 110' x 107' all utilities. Price on this property is now very attractive. Inspection by appointment.
James W. Beacham
744 National Hwy. Phone PA 2-2090

LaVale Home
Lovely brick dwelling located on Charles Street, LaVale, Maryland, consisting of three bedrooms, living room, kitchen with built-in cabinets and double-well sink, coal furnace with gas conversion burner, full basement with garage and fallout shelter. Lot: 75' x 300'. Price: $14,800
GOODFELLOW AGENCY
Real Estate Storage Insurance
131 North Centre Street
Phone: PA 4-2893

FOR SALE FROSTBURG
Double block 6 rooms, bath each side. Hot air furnace each side. 201-203 Center St. Price $9000.
8 room frame house, steam heat, gas fired. Bath. Depot Road.
Double block frame, 5 rooms, bath, heat, each side.
Single concrete block. Bath. Hot water heat. Garage in basement.
6 room, bath frame house. Hot water heat, gas fired. Wall-to-wall carpet. Flagstone patio.
2 story brick house, bath, 2 enclosed porches. Hot water heat. Full basement. 213 Schley St., Cumberland.
Beall Insurance & Realty
Phone Fbg. OV 9-6661 — No toll Chg.
West Main Street Frostburg

LaVale — 62 LaVale Court
Modern well located brick rancher in excellent condition containing living room with woodburning fireplace, dining area, large kitchen and three bedrooms and bath. Full basement with partitioned recreation room. Warm air gas heat to each room. Ample closet and storage space. Large landscaped lot 75 x 165.
1821 Bedford Street
6 room brick cape cod in excellent condition. First floor contains living room with woodburning fireplace, dining room and kitchen. Three bedrooms and ceramic tiled bath on second floor. Hardwood thruout. Full basement warm air gas heat. Detached garage. Patio in rear. Storm doors and windows.
Wiebel And Workmeister
123 Frederick Street Phone PA 4-3380

AMPLE and ATTRACTIVE
Here is a fine home for the growing family that chooses the conveniences of city living. Residential, yet near downtown, at 444 Goethe St. Frame, 6 good size rooms with bath and half, ample closets, fenced yard. Low upkeep costs. This is an opportunity. Full details at office.
BERT J. GRAHAM
REALTOR INSURANCE
58 N. Centre St. Dial PA 4-0200

Secrets Of Charm

by John Robert Powers

Beauty Is As Beauty Eats

When skin blemishes complicate the problem of gaining weight, and rich foods which would add pounds aggravate the complexion problem, what can a lass do?

Well, number one on her program to increase her beauty, should be a thorough medical check-up. Frequently a physical disorder, such as anemia or tension will be found as the underlying cause. Follow your doctor's orders and while you gain in curves, you'll also gain in a feeling of well-being and skin beauty.

A special diet is generally suggested, one that increases weight and decreases skin eruptions. The menus below are a sample of this type.

Breakfast: 8 oz. orange juice, 2 slices whole wheat toast, 2 eggs poached or boiled, 8 oz. skim milk. Morning snack: 8 oz. skim milk with 4 graham crackers.

Luncheon: 6 oz. tomato juice, 2 broiled hamburger patties, boiled potato, 2 slices whole wheat bread, ½ pat butter, cup custard, 8 oz. skim milk. Afternoon snack: 8 oz. skim milk with 2 slices of raisin toast—no butter.

Dinner: ½ grapefruit, broiled liver, spinach, sliced tomatoes, baked potato, 2 slices whole wheat bread, ½ pat butter, cup custard, 8 oz. skim milk with 2 slices of whole wheat toast—no butter.

These menus can be varied in endless ways. Just be sure that any substitutes are of like content. You will note that fatty foods such as chocolate, nuts, gravies and fried foods are eliminated. But you can

47-Real Estate for Sale

CABIN on acre of ground. South Branch, Greenspring section. Apply 165 National Hwy., LaVale, Md.

RAWLINGS HEIGHTS
½ way between Cumb'd & Keyser. Rt. 220. Sights available for builders & private customers.
Conda Smith, Builder PA 2-4164

LA VALE — Medium and large building lots, near new Parkshide School—water, gas and electricity. PA 2-8484.

DESIRABLE building lots 100 x 200 and 200 x 100, woodland and cleared. Cable TV. Corriganville. Reasonable. PA 2-1879, PA 4-0742.

MOVING TO smaller house account of health, modernized 6 room brick, desirable location, many furnishings. PA 4-1852. Price Reduced.

TO CLOSE ESTATE
TRAILER LOT, Bowling Ave., Bowling Green. 81 x 120. $800.
BEAUTIFUL LOT 40 x 120, 400 Block of Bowling Ave., Bowling Green. $300.
PA 2-0650 Eves. PA 4-3290

INLAND HOMES
POWNALL BUILDERS, Inc.
Dick Pownall, President
SHORT GAP, W. VA. RE 8-9259

MODERN 6 room house, Plymouth Drive. $14,900. Must be seen to appreciate. PA 4-0290.

LOCATED Lake Ave. Bowman's Addition — 5 room frame house, bath & ½, new furnace. Garage, recreation room in basement. Will pass VA Loan. $6500. PA 2-0278.

6 ROOM LaVale home, 514 B Street. 1½ baths, gas heated, hardwood floors, basement recreation room, patio, garage. PA 2-5419.

OUR NEWEST LISTING
477 Baltimore Ave. Substantial 3 Bedroom House. Big Rooms, Basement, Garage with workshop. Just $5,700.
MACY PA 2-0770 Day or Nite

LAVALE — 7 room stone and aluminum siding Phone PA 4-3376 or PA 4-0750 for appointment.

NEW 3-bedroom home 690 Fayette St. $18,500. For inspection, call: Marie K. Holzshu. PA 2-5926.

EXCELLENT CABIN sites along South Branch near Springfield, W. Va. Call Moorefield, LeHigh 8-6174 after 7 p.m.

LU-RE-CO HOMES: Built to suit the buyer. V. J. Weese, Contractor, Rt. 28, Short Gap. RE 8-8677.

IMMEDIATE possession. Priced for quick sale! 5-rooms, bath, automatic heat; Bedford Road Section. PA 2-7887.

MAUK CONS'T. CO., INC.
New modern 3 bedroom, Bedford Rd.
PA 4-4289.

WE CAN SELL YOUR PROPERTY. List with The O'Donnell Agency, 108 S. Liberty. PA 4-2630.

FROSTBURG — 7½ miles west on Route 40. 6-Room Home, 3 or 4-Bedrooms, many closets. Modern Kitchen, Dishwasher Hardwood Floors. 2-Complete Tiled Baths. 3-Room Basement. 5-acres ground. Call OV 9-6114 after 5 p.m. for appointment.

TWO BEDROOM modern house, gas heat, garage, ½ acre ground. Corriganville. Phone PA 2-0975 after 6 p.m.

VISIT FLINTSTONE ACRES where all lots are at least one acre, (e.g. 150 x 291) and cost only $750, included in the price are: Paved streets, restrictions and free plans drawn for your house. Phone: Tom Burton, PA 4-3853.

NICE Home 803 Ridgedale Ave. $12,000 Bath, Heat, Full Basement, Garage. MILLENSON REAL ESTATE PA 4-5590

NEW 3 BEDROOM ranch, full basement, garage, lot 150'x200'. Robert Billmyre, Fort Ashby, Phone 2921.

CHOICE level lot. Bedford Road. 85x150, 1 mile from city. All utilities available. Phone PA 4-1641.

16-ROOM Brick, Washington Street. 3-Apartments. Usable as family home or office building. PA 2-5160.

47-Real Estate for Sale

4 ACRES, hard road, large private pond, well stocked, good spring water, terms. Apply Log Cabin seven miles North of Flintstone on Chaneysville Road.

Large lots ½ mile off Route 28. $500 & $700
RE 8-9662

6 room Stucco, city water, furnace on 3 lots. $5,000.
RE 8-9662

Small house on large lot. Conveniently located in Wiley Ford.
Phone SU 8-1172

6 ROOMS, hardwood floors, large yard. Recreation room, some furniture. 819 Gephart Drive. PA 2-6631. $12,500.

BUILDING with 5 room Apartment & large storeroom. Cresaptown. Call after 6:30 p.m. PA 2-0492.

6-ROOM House, 1040 National Highway in LaVale. Phone 724-7370 between 1 and 5 p.m.

BEDFORD ROAD — 4 large rooms, bath, basement. Priced for quick sale $8,250. PA 4-2493.

Cabin, South Branch River located Milleson Mill area.
Dial PA 4-9096.

7 ROOM brick, bath, furnace, good condition Ridgeley. $5,750.

5 ROOM cottage on Patterson Creek at Ft. Ashby. 7 year old 5 room modern home, Ft. Ashby.
NICE lots, Short Gap area.
Call evenings
J. S. HUTTON, REALTOR
9 Bridge St. Ridgeley RE 8-8700

48-Roofing, Spouting, Siding

Improve Your Home With Brick or Stone Facing — Alum. Siding
Free Estimates — Easy Terms
Penna Brick & Stone Facing Inc.
71½ Greene St. PA 4-2830

ALUMINUM Siding, asbestos shingles, roofing and spouting. Air Flow Roofing & Siding Products. PA 4-4488.

Roofing, Spouting, Siding, Awnings. Three years to pay. Guaranteed work.
ANDREW WITT, PHONE CO 4-6141

ROOFING, SIDING
installed by Experts. Written guarantee, materials and labor. No money down, up to 3 years to pay.
SEARS ROEBUCK AND CO.

ALEX J. SCHUTE, CONTRACTOR
Roofing & Sheet Metal
Asphalt Shingle & Built Up Roofs. All Type Gutter & Metal Work. 30-yrs. Exp. 127 Polk. Free Estimates! PA 2-6505

HUMES Home Improvement Co. General Contractor, Roofing, JM and Inselbric Siding. Also Aluminum Siding. No Down Payment. PA 4-3595 day. PA 2-1894 night, 337 Davidson Street.

ROOFING, Siding, Spouting, Painting, General Repairs. 20 yrs. exp. Estimates Free. Bittinger Contractor, PA 4-3494.

Aluminum Siding Roofing
5 Years To Pay H. W. Young
Cumb'd Home Improvement
RT. 3, BEDFORD ROAD PA 4-0004

48A-Storm Windows

ALCOA ALUMINUM

STORM WINDOWS, 3-track up to 101 United Inches	$10.95
STORM DOORS, 1¾" 2-Glass, 2-Screens	$23.95
PRE-HUNG STORM DOORS with Z-Bar	$26.95
SELF-STORING STORM DOORS	$34.95
JALOUSIE DOORS Expander or Z-Bar	$44.95
ALUMINUM AWNINGS, Per Sq. Ft.	$ 1.25

ALLEGANY ALUMINUM
901 MD. AVE. PA 4-5524

RUSCO — COMPARE BEFORE YOU BUY
FREE ESTIMATES
Phone PA 2-6030 513 Regina Ave.

ALUMINUM: Siding, Storm Windows Doors, Jalousies, Awnings, Fencing. ARTHUR BOND 689-8531

48A-Storm Windows

Thinking Of Aluminum Products? Siding—Doors — Window Awnings
See Us For Free Estimates
P.S. Did you know we have color?
FOUR SEASONS
ALUMINUM PRODUCTS
120 N. Centre St. PA 4-7100

48B-Fencing

SPITE FENCES, backyard fences, dog runs, patio fences & shields, wood fences, siding, porch enclosures, jalousies. Storm doors, awnings, windows, roofing.
REGAL FENCE CO.
338 Baltimore Ave. PA 4-7292

50-Upholstering

Furniture, Truck Seats Reupholstered
Drapery and Dress Fabrics
Window Screens Made To Order
GEO. BRAGG, LaVale PA 4-4611

UPHOLSTERING — Automobile Furniture
AUTO CONVERTIBLE TOPS
TRUCK SEATS TARPAULINS
HASTINGS ALUMINUM AWNINGS
Geo. S. Warner 120½ Va. Ave. PA 4-0774

POSSELT'S
Custom Furniture Upholstering
Spring Repairs Foam Rubber
131 Frederick St. 50 yrs. experience
Dial PA 2-4715 day — PA 2-4638 evenings

CUSTOM MADE FURNITURE
Recovering and Spring Repair
C. E. BRODE, 18 S. Lee St. PA 2-1896

51-Vacuum Cleaners

AIRWAY SWEEPERS
We Carry Parts for & Service All Makes
DUPLEX SALES & SERVICE
Mary St. & Va. Ave. PA 2-5070

YOU MIGHT not see an ad for a current model automobile or a slightly used television set in a newspaper a couple of centuries old, but one thing sure you'll find want ads. This proves that want ads have always brought results and are definitely here to stay

ORDER NISI

In The Matter of The Sale of The Real Estate of Elizabeth S. Pearre, Deceased. In The Orphans' Court of Allegany County, Maryland.

Ordered this 25th day of May, 1962, by the Orphans' Court of Allegany County, Maryland, that the sale of Real Estate made by J. Henry Holzshu, Executor of Elizabeth S. Pearre, late of said County and State, deceased, and reported to the Orphans' Court on this 25th day of May, 1962, be ratified and confirmed, unless cause to the contrary thereof be shown on or before the 25th day of June, 1962, provided a copy of this order be inserted in some newspaper printed and published in Allegany County, Maryland, once a week for three successive weeks before the 18th day of June, 1962.

The report states the amount of sale to be $6,000.00.

J. FRENCH VAN METER
HUGH STEVENSON
RAYMOND T. FARRELL
Judges of the Orphans' Court
Test: James M. Roby
Register of Wills
Adv.—N-May 29 June 5-12

FOR SALE BY THE MARYLAND STATE ROADS COMMISSION

Sealed bids will be received until noon, Tuesday, June 26, 1962, at the office of the State Roads Commission, Baltimore, Maryland, offering to purchase and remove the following:

The improvements on the former Joseph J. Sperone, Item #48931 and Mary Joseph, Item 48932 property known as 100-102 Railroad Street, Westernport, Maryland, and consisting of a two-story double frame dwelling and frame shed.

All of said improvements must be removed to the ground line. Any basement areas are to be backfilled with suitable non-combustible materials so as to tie into surrounding ground elevations, within 60 calendar days following notification to proceed. Details, Bidding Forms and Special Bidding Envelopes may be obtained at the State Roads Commission office, Braddock Road, Cumberland, Maryland. Inspection Monday through Friday by appointment by contacting same office, Phone PA 4-5670.
Adv. N-T-June 11-12-13-14-15-16-18-19-20-21

CIVIL SERVICE COMMISSION OF ALLEGANY COUNTY

An examination for the following positions will be held by the Civil Service Commission for Allegany County in the very near future:
SECRETARY
PRACTICAL NURSE
ORDERLY
MALE CLEANING

All those interested in any of the above positions can obtain an application from the Secretary to the Civil Service Commission, Second Floor, Court House, Cumberland, Maryland. All applications should be filed on or before Friday, June 22, 1962, at 3:00 P. M., and those received after that time will not be accepted.

A review will be made of all applications received and, if qualifications are sufficient, the Commission will notify the applicants by mailing them a card specifying the position, date, time and place where these examinations are to be held.

The successful candidate will be required to take a physical examination at the hands of the County Physician when so notified by the Board of County Commissioners.

CIVIL SERVICE COMMISSION FOR ALLEGANY COUNTY, MARYLAND
W. ERIC GIBBS, Chairman
W. D. PEALER
CHARLES L. KOPP
Joan S. Burke
Secretary
Adv.—N-T-June 12-13

ADMINISTRATOR'S NOTICE

THIS IS TO GIVE NOTICE, That the subscriber has obtained from the Orphans' Court of Allegany County, Maryland, letters of Administration on the estate of James Raymond Beck, late of Allegany County, Maryland, deceased. All persons having claims against the deceased are hereby warned to exhibit the same, with the vouchers thereof duly authenticated, to the subscriber on or before the 25th day of November, 1962. They may otherwise by law be excluded from all benefit of the said estate. All persons knowing themselves indebted to said estate are requested to make immediate payment.

Given under my hand this 25th day of May, 1962.

BERNARD J. BECK
Administrator
110 W. First Street
Cumberland, Maryland
dv.—N-May 29 June 5-12-19

Ann Landers . . .

Answers Your Problems

DEAR ANN LANDERS: Why do you judge everyone by yourself? Just because YOU don't want people to drop in to visit why assume everyone shares your point of view?

We live close to Seattle. When we heard of plans for the Fair we were thrilled. It meant we would have company. In former years we battled the heat and long distance to spend time with old friends. This year we plan to stay at home and wait for people to come to US.

We have sent invitations to everyone and anyone we feel might be able to make the trip. We may not have a room for one and all but we will surely have a bed and plenty to eat.

Please print our names in the paper in case we missed somebody. We love company and would love to have scads of visitors this summer. — — — —

DEAR BIG HEARTED FOLKS: I wouldn't dream of printing even your initials. Do you know that approximately 35 million people read this column every day?

Let's set the record straight. I am not opposed to ALL company. I object only to the uninvited variety.

You sent invitations to everyone you could think of? Well, these people, then, are invited guests. And there's a world of difference between an invited guest and a passing pedestrian who knows how to ring a doorbell.

* * *

DEAR ANN LANDERS: I was happy to see you deal with a subject which has been considered taboo. I refer to the mother who shared a bedroom with her 15-year-old son.

We have a similar problem in our family. I've never discussed this with anyone because I'm ashamed to admit that my husband and I have not shared a bedroom for the past six years.

Our 15-year-old son insists on sleeping with his father. They have a large bedroom with twin beds.

My husband is fed up with this arrangement and feels that the boy should have his own room and that he and I should have our bedroom back. Whenever he brings up the subject the boy becomes upset and says he wants things left as they are.

What can we do about this?—OHIO MOTHER

DEAR OHIO: You and your husband can get into the driver's seat where you belong. TELL the boy he's going to have his own room tomorrow. Then see that he has it.

Married people are supposed to sleep with each other and not with their children.

DEAR ANN LANDERS: My husband and I enjoy your column immensely but you have an annoying habit we wish you'd drop.

Why must you call people "Buster," "Bub," "Buttercup" and "Toots?" Recently you called a woman "Lamb Chop."

We like your advice but these flip little names you attach to readers are a bit much. Since many of your readers are older than you we respectfully suggest that you modify your language. It would make the column far more dignified.—JUST FOLKS

DEAR FOLKS: Thank you for the criticism. The next letter is from a reader who also has another opinion on the subject.

DEAR ANN LANDERS: I am a clergyman who likes your column because you are wise but not all-knowing. You are a moralist but not self-righteous. You are forthright but never crude.

Most of all I like your manner of expression. Who but Ann Landers could quote the scriptures in one paragraph and sign off with, "Watch it, Petunia, you've got a one-track mind and the traffic is light."

Don't ever change.—AVID WISCONSIN READER

Are you going steady? Making marriage plans? If so, send for ANN LANDERS' booklet, "Before You Marry—Is It Love Or Sex?", enclosing with your request 20 cents in coin and a long, self-addressed, stamped envelope.

Ann Landers will be glad to help you with your problems. Send them to her in care of this newspaper enclosing a stamped, self-addressed envelope.
(1962, Field Enterprises, Inc.)

Lake Below Crest

Lake Gordon is 4½ inches below the crest of the spillway and Lake Koon one-quarter inch above, a report by Ray Nixon, water plant foreman, to the Mayor and Council showed yesterday. Consumption for the week ending Sunday was $78,320,000 gallons compared to 101,470,000 the same period a year ago.

Jap Training Cruise

AGANA, Guam (UPI) — Four Japanese destroyers will visit Apra Harbor Wednesday in the first stop of a 10-week training cruise, it was announced Monday. The ships later go to Australia and New Zealand.

South End Fair Opens

The annual Fun Fair, sponsored by the South Cumberland Business and Civic Association, opened last night on the Penn Avenue Field.

Frankie's Amusements, Washington, will furnish rides and all booths will be owned and operated by the South Cumberland group.

Robert Keech, general chairman, said this will be the first year the fair has been operated under this arrangement. In the past a commercial carnival operated the booths.

Proceeds from the affair are used for improvements in the South End area, to help defray expenses of the annual Hallowe'en parade sponsored by the association and for lighting during the Christmas season, G. Glenn Watson, president, stated.

A feature of the fair this year will be a booth for homemade baked goods. Those desiring to donate may contact Mrs. Fannon Webrick, 722-6956 and Mrs. Gladys Fuller, 722-7878 or bring their goods to the ground.

Searchlights will light up the midway and will be shown all around the area.

The glad hand committee will include Thomas B. Finan, attorney general of Maryland; Mayor J. Edwin Keech; Commissioners Ray Light, Philip Fleming, John J. Long and Mrs. Lucile Roeder; County Commissioners John J. Rowan, John T. Mason, and Louis V. Shinnamon; Sheriff Paul Haberlein; State Attorney James Getty and his assistant, Donald Mason; William Walsh, Thomas F. Conlon Jr., J. Goodloe Jackson, William L. Wilson, William A. Wilson, James Stafford, Noel S. Cook, Arch Hutcheson and Marcus Naughton.

Tickets for rides at a reduced rate can be still obtained from any member of the association, Keech stated.

Rec Workers Are Approved

The Mayor and Council yesterday approved appointments to positions for the summer Recreation Department program.

Named as arts and crafts supervisor is Mrs. Marian Wilson.

Playground directors listed are Ronna Grim, Patricia King, Donald Helker, Fleurette Barger, Barbara Miller, John Turley, Harry Miller, Bonnie Ullery, Sylvia Huff, Gelia Puffenberger, Judith Grim, Mary Footen, Vera Twigg, and Mrs. Jean Beckward.

Assistant playground leaders will be Frances Taylor and Charles Van Horn. Substitute playground director appointed is Mary Louis Berry while Patrick Kenney will be senior ballfield leader.

On another matter, council confirmed Raymond R. Valentine Jr., as a regular member of the Police Department.

Council also changed the hourly rate paid to Elwood V. Seeders and Basil J. Williams, laborers at Municipal Airport, to conform with others in the same classification.

Local Youths Fined In Court

Two local youths were fined $100 each yesterday in Juvenile Court after being convicted of being delinquent minors.

Magistrate Louis Fatkin fined the youths, $100 each after convicting them in a series of thefts.

The youths were charged as delinquent minors, however they were tried as adults since they both turned 18 years of age before the case came to court.

Capt. Det. James E. Van and Det. Harry Iser charged the youths in connection with a series of thefts between last November and this March.

In addition to the fine they were ordered to make restitution to the victims or face an additional 30-day jail term. Magistrate Fatkin also noted they face a 60-day jail sentence if the fines are not paid.

Snakes range in size from a burrowing creature a few inches long to the regal python, nearly 30 feet long and weighing 300 pounds.

Summer Term Is Opened At Potomac State

KEYSER — Classes began this morning for the first semester at Potomac State College where a total of 131 students registered yesterday for the summer term.

Dean K. S. McKee said there will undoubtedly be several others who register late because of late graduation exercises elsewhere but he reminded all planning to attend the summer session to register as soon as possible.

Many of those attending classes the first semester are staying in the campus dormitories.

Registration for the second term will be held July 22.

Mass Wednesday For Former Area Pastor

Rt. Rev. Msgr. Edward P. McAdams, 84, who served for four years as pastor of St. Peter's Catholic Church, Westernport, in the early 1900s, died Sunday in Providence Hospital, Washington.

He is the only man in the Washington Archdiocese to have served in the priesthood for more than 60 years.

Msgr. McAdams served since 1924 as pastor of St. Joseph's Church in Washington. For nine years in that time, the Very Rev. Msgr. J. Lawrence Kilkenny, pastor of St. Patrick's Church, here, was his assistant at St. Joseph's Church.

A man who called himself "the last of the saddle priests," Msgr. McAdams had served more than 450 square miles of Maryland on horseback during the early 1900's.

A Solemn Pontical Requiem Mass will be offered at St. Joseph's Church Wednesday at 10:30 a.m. and burial will be in Cathedral Cemetery in Baltimore.

He was a native of Baltimore and a graduate of Loyola College in 1898. He was ordained by James Cardinal Gibbons in 1901.

Smith Receives College Degree

Samuel S. Smith Jr., son of Mr. and Mrs. Samuel S. Smith, Cresap Drive, Bowling Green, received a bachelor of arts degree in psychology at commencement exercises of Ohio University, Athens, Ohio, Sunday.

Smith, a graduate of Allegany High School, has been accepted in the graduate college of Ohio University and will pursue a master's degree in business administration in the fall.

Smith, his wife, Faye, and daughter, Sherri Lynn, reside at Athens, Ohio.

Most Active Stocks

NEW YORK (UPI)—The 15 most active stocks traded on the New York Stock Exchange Monday:

	Sales	High	Low	Close	Chg
US Steel	59,600	50¾	50	50	— ⅜
Beth Steel	47,400	35½	35	35	— ¾
Std Oil NJ	36,700	51½	51	51	— ⅜
GM	35,800	50⅜	50¼	50⅜	— ¼
AT&T	32,800	109	106⅝	107⅜	—1⅝
Reynolds Tob	29,000	44	43⅛	43⅝	— ⅞
Amer Tobacco	28,700	33⅜	32	32⅛	— ¼
Polaroid	24,000	109¾	103⅛	103⅛	—6⅝
Benguet	23,600	1½	1⅜	1½	+ 1/16
Campbell RL	23,500	16¾	15⅝	16¾	+1⅛
Gen T&El	21,700	21⅛	20¾	21	+ ⅛
RCA	20,200	48⅝	47⅛	47¼	—1½
El Paso Nt G	19,700	21⅛	20⅝	20⅝	— ⅝
Zenith	19,600	51¾	50⅛	51	—1⅛
Korvette	19,100	41⅛	38¾	38⅞	—1⅝

Three Centuries Old

NAIROBI, Kenya (UPI)—Anthropologist Louis Leakey said Monday he has found a pit-type dwelling in an excavation near Nekuru that showed farming was started in Kenya nearly 3,00 years ago.

Vets To Meet

Cumberland Barracks 1125, Veterans of First World War, will hold its regular meeting Wednesday at Henry Hart Post home, Union Street.

A convention held in Frederick last weekend will be discussed, according to R. M. Castleman, commander.

The sponge is really an animal. The dry material that we use as "sponge" is the horny skeleton.

Secrets Of Charm

by John Robert Powers

Beauty Is As Beauty Eats

When skin blemishes complicate the problem of gaining weight, and rich foods which would add pounds aggravate the complexion problem, what can a lass do?

Well, number one on her program to increase her beauty, should be a thorough medical check-up. Frequently a physical disorder, such as anemia or tension will be found as the underlying cause. Follow your doctor's orders and while you gain in curves, you'll also gain in a feeling of well-being and skin beauty.

A special diet is generally suggested, one that increases weight and decreases skin eruptions. The menus below are a sample of this type.

Breakfast: 8 oz. orange juice, 2 slices whole wheat toast, 2 eggs poached or boiled, 8 oz. skim milk. Morning snack: 8 oz. skim milk with 4 graham crackers.

Luncheon: 6 oz. tomato juice, 2 broiled hamburger patties, boiled potato, 2 slices whole wheat bread, ½ pat butter, cup custard, 8 oz. skim milk. Afternoon snack: 8 oz. skim milk with 2 slices of raisin toast—no butter.

Dinner: ½ grapefruit, broiled liver, spinach, sliced tomatoes, baked potato, 2 slices whole wheat bread, ½ pat butter, cup custard, 8 oz. skim milk. Beforebed snack: Cornflakes with skim milk and an apple.

These menus can be varied in endless ways. Just be sure that any substitutes are of like content. You will note that fatty foods such as chocolate, nuts, gravies and fried foods are eliminated. But you can chose at will from a list of all vegetables, including simply cooked potatoes, lean meats, fish and fowl, plain desserts and any fruits except bananas.

With skin problems in mind, this diet restricts fats to the minimum but still provides a daily ration of 2500 calories, and should boost your weight almost a pound per week. Neither stint nor cheat and results are sure to be yours. In your case above all others, beauty is as beauty eats.

Display Classified

SPECIAL! 750-14 Full Tread NO TRADE — $6.95 PLUS TAX TIRE SALES
ANDY'S 6 Williams St. PA 2-3190

8 COLD 12 OZ. BEERS $1
Parkview Liquors
82 GREENE ST. PA 2-5257

PA 2-3650
GULICK'S
Used, But Not Abused Cars
So. Centre at Williams St

REMEMBER your loved ones with an In Memorium. The rate is a little lower than the regular want ad rates, 30c per line, minimum 10 lines. About five words of normal size will fit on one line. The rate covers morning and evening issues on weekdays or the Sunday Times on Sunday.

Display Classified

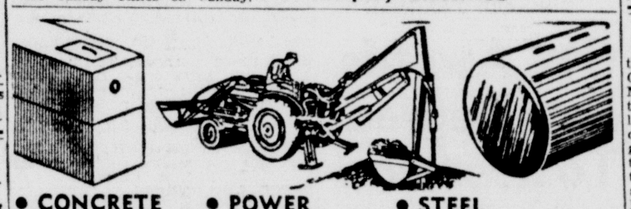

• CONCRETE SEPTIC TANKS Sewerage Installations
• POWER EXCAVATING TRENCHING
• STEEL STORAGE TANKS Stock or Custom-Made
THE HELMER & HEDRICK CO.
McMullen Highway PA 2-8484

Display Classified

Tri-State USED CAR DEALERS ASSOC. UCDA

The Members of Tri-State UCDA Aim To Provide
★ Guaranteed Used Cars
★ Ethical Dealing
★ Bonded Employees
★ Certified Titles
★ Truthful Advertising
★ Reliable Service
★ Lowest Financing Rates
Buy Your Car From A Tri-State UCDA Member

Member Tri-State Used Car Dealers Association
Thrifty Auto Sales
PA 2-1771 305 S. CENTRE ST.

JACK'S
Guaranteed Used Cars
1116 Virginia Ave.

Hare Motor Sales
3—COMPACTS
61 Valiant 4-dr. S/S, 9,000 mi.
61 Comet 2-dr. S/S. Like New!
60 Valiant 4-dr. Push Button!
Orchard & Wms. Sts. PA 2-4664

Idoni Auto Sales
57 CHEVROLET 4-Dr. V-8, Automatic $795
57 PONTIAC 4-Door Hardtop $795
"We'll lose $ $ $ before a Customer"
248 N. Mechanic St. PA 2-3290

CHEVROLETS
1960 Chevrolet V-8, 4-dr. sdn. full power $1795
1960 Chevrolet Club Cpe. V-8, AT, R&H $1775
1960 Chevrolet 4-dr. V-8 Wagon, SS, R&H $1895
1959 Chevrolet Club Cpe. V-8, AT, Heater $1495
1958 Chevrolet 6 cyl. Club Cpe., SS, R&H $995
1958 Chevrolet 4-dr., 6 cyl. Wagon, SS, R&H $1195
1956 Chevrolet 4-dr. V-8, AT, R&H $695
SUPERMARKET USED CARS
630 Greene St. PA 4-4730
Open 9:30 A.M. — 9 P.M.
"The House of Quality"

Bill's Used Cars
59 Plym. 4-dr. Wagon ..$1395
58 Pont. 4-dr. HT V-8 AT $1295
58 Chev. 4-dr. V-8 AT. .$1195
443 N. Mechanic PA 4-0218

Pick-Ups
55 Ford ½ ton $595
53 Ford ½ ton $395
53 Chev. ½ ton $295
52 Chev. ¾ ton $395
Triple Lakes AUTO MART
220 Past Cresaptown PA 4-4651

RED'S USED CARS
— BANK FINANCING —
36 MONTHS AT 5% INTEREST
On All 1962 Models
722 GREENE ST. 14 WINEOW ST.

61 Ford V-8 4-dr. s/s. R. & H. $1695
61 Comet 2-Dr. R. H. s/s. Low Mileage $1895
60 Chev. S. Wagon Parkwd. R.H., AT., PS $1895
60 Plymouth 4-Dr. V-8, R. H., AT. $1495
59 Plymouth 4-Dr. Belv. V-8 R. H., AT. $1295
60 Volkswagen Transporter $1095
60 Mercury 2-Dr. R. H., A.T., P.S., P.B. $1695
SLIGHTLY USED DREAMER PICKUP COACH
Original Price $1795 .... Now! $1095
Exclusive Dealer For Dreamer and DelRey Coaches & Tote Gotes

61 Chev. Impala 2-Dr. H'Top V-8, Straight Shift. All white. Blue Interior. Sharp!
61 Chev. Bel Air 4-dr. Sedan. V-8, Standard Transmission with Overdrive.
61 Chev. Impala 2-Dr. H'Top. All white with Red & White Interior. Big V-8 with (3) 2-Barrel Carburetors.
60 Chev. Impala Convertible. All White with Red interior. Standard Transmission. Big V-8 Motor.
59 Lark Sedan $495
57 DeSoto 4-Dr. $795
55 Buick 2-Dr. HT., s/s. .. $395
55 Ford 4-Dr. V-8 s/s. $295
54 Ford 4-Dr. V-8, s/s. .. $195
53 Olds 4-Dr. Sedan $295

DIAL PA 2-8150 OPP. A&P PA 4-7111
NO DOWN PAYMENT PLAN AVAILABLE
Many More to Choose From on Both Lots

DEAL WITH These REALTORS Whenever YOU BUY or SELL A HOME

CUMBERLAND BOARD of REALTORS

FOR SAFETY • FOR SATISFACTION • FOR SERVICE

Mt. Savage, Md.
Located at 114 Foundry Row 1½ story frame having 5 rooms, modern bath, first floor. Large room second floor. New gas hot water heat, one car garage. Many other features. Immediate possession. Shown anytime.
723 Maryland Ave.
2 story 6 room frame & inselbric, modern bath first floor. Owner has left city and will accept best offer. Call today for inspection.
Glenn Watson & Son
213 Virginia Avenue PA 2-4040
After 5 p. m. PA 4-2631 or PA 2-0278

NEW FAYETTE ST. BRICK RANCHER
This Beautiful New Brick Rancher has just been completed. Lovely living room with fireplace, Dining Room, Modern Kitchen, with built-in Range. Three bedrooms and Ceramic Tile Bath. Immediate Occupancy. Call us for an early inspection.
WHITE OAKS MANOR
The Owner of this property for only a few months is being moved from city. New brick and stone bungalow, containing six rooms and two boths. Lot landscaped. Have us show you this house in a completely new neighborhood.
Kendall Ins. & Realty Co.
62 Pershing Street
Phone PA 4-3838—Evenings PA 4-2405

LaVale Home
726 Valley View Drive
A suburban home is always of interest. This lovely brick home has three bedrooms, living room with fireplace, dining room, modern built-in kitchen, full basement with recreation room having a picture window and fireplace, lavatory, double garage, gas warm-air heat. The lot is 100' x 150'. Price: $22,300
GOODFELLOW AGENCY
Real Estate Storage Insurance
131 North Centre Street
Phone: PA 4-2893

Sunset View
So New It Sparkles
Snuggled on a sunny lot this brand new, shining clean quality built 3 bedroom home speaks for itself. Ultra modern kitchen, 2 ceramic baths, double carport, electric heat and ideal suburban location are the added features. Call for inspection and details today.
LISTINGS WANTED
"see PERRIN about it"
REAL ESTATE — INSURANCE

REDUCED!
716 Frederick Street. Two story brick. First floor now used as grocery store. Second floor has very nice five room and bath apartment. Also 4 room and bath apartment over garage in rear. Full basement, hot water heat gas fired. First floor could be used for other business or office. Poor health is reason for selling.
Priced right.
THE J. H. HOLZSHU CO.
INSURANCE- REALTORS- BONDING
21 S. Centre St. PA 2-6555

LAVALE
333 National Hwy. 6 Rms. Bath, Hot Water Heat. Immediate Occupancy. Best offer will be considered.
WEST SIDE
Duplex, Excellent condition, 6 Rm. Unit & 5 Rm. Unit, Completely Private. Tremendous value at $21,500.
WEST SIDE
Bungalow, 6 Rms. 2 Baths, Ideal for Privacy. A Real Home at $23,000.
Wally Wilson Agency
Real Estate & Insurance
PA 4-5483 103 S. Geo. St.

4 BEDROOM BRICK
818 Buckingham Road
Spacious 2 story brick residence situated on large lot, beautifully landscaped in natural setting, in most desirable West Side residential neighborhood.
Tastefully decorated, carpeted first floor and halls, tile bath and powder room, recreation room in basement. Immediate occupancy.
CALL
M. D. Reinhart Agency
REALTORS
PArkview 2-2111 Liberty Trust Bldg.

766 Nat'l Hwy - LaVale
6 room rambler on large lot in LaVale's finest section. just 4 years old, this is an opportunity for desirable living at $18,500.00.
Brand New Wing Ridge Acres
2 miles from city on Oldtown Road. New 6 room rambler — 1½ ceramic baths — fireplace & rec room in basement. A true quality home $18,900.00
"see PERRIN about it"
REAL ESTATE — INSURANCE
70 Pershing St. PA 4-2960

MEMORIAL AVE. Brick & stone ranch 3 bedroom home, basement w/rec-room, shop & garage, lrg lot.
WASHINGTON ST. NEAR Dingle circle nice 7 room 2 bath home or may be used as 2 apts.
GREENE ST. Brick 2½ story 10 room 1½ bath home, hot water heat, 2 car garage, corner lot.
PARK HTS. Frame 3 bedroom ranch home, built-in kitchen, full basement, gas heat, garage, lrg lot.
FAYETTE ST: BRICK 1½ story 2 bedroom home, very nice.
Call PA 4-0880 to inspect, evening PA 2-7305, PA 4-3742 or PA 4-2696
Carl F. Schmutz Assoc.
16 S. Liberty St.

400 SPRINGDALE ST.
6-Extra Large Rooms and Bath. Suitable for large family or Duplex. Basement with Coal Warm Air Heat. Completely remodeled. Corner lot 60x90. Priced for Quick Sale! Easy terms available. Immediate possession.
ORR ST.
Bowman's Addition—1½ story frame and inselbric. 3 rooms and modern bath first floor. Full basement. Coal hot water heat. All in good condition. Large lot 80x240. Full price $6500.
Glenn Watson & Son

FROSTBURG, MD.
BROADWAY — Frame w/paneled living, dining, den, kitchen, bath 1st fl. 4 bedrooms, bath 2nd fl. New roof, plumbing, wiring. Storm doors & windows. Garage.
E. MAIN ST. Frame 7 room 2 bath home w/2-3 room apts for income, stoker fired hot water heat, lrg lot, garages. REDUCED.
WATER ST. Frame 6 room home, bath, heat. Price Reduced.
BEALL ST. Near College — Frame 8 room home ideal for students.
W. MAIN ST. Frame home w/living, den, dining, B-I kitchen, bedrm, bath 1st fl, 3 bedrms, bath 2nd fl. Hot water heat, storm D & W.
CALL MRS. NATOLLY TO INSPECT OV 9 5489 or PA 4 0880
CARL F. SCHMUTZ ASSOC.

Ellerslie, Md.
Located on Church Street, is this most desirable property for a home and investment in desirable residential section. Containing three frame dwellings—one four rooms and bath, heated by gas space heater—seven rooms and bath, heated by coal fired heatrola—third dwelling, four rooms, no bath, heated by coal stove. Basement under the four and seven room dwellings, water supplied by well. Lot 110' x 107' all utilities. Price on this property is now very attractive. Inspection by appointment.
James W. Beacham
744 National Hwy. Phone PA 2-2090

LaVale Home
Lovely brick dwelling located on Charles Street, LaVale, Maryland, consisting of three bedrooms, living room, kitchen with built-in cabinets and double-well sink, coal furnace with gas conversion burner, full basement with garage and fallout shelter. Lot: 75' x 300'. Price: $14,800
GOODFELLOW AGENCY
Real Estate Storage Insurance
131 North Centre Street
Phone: PA 4-2893

FOR SALE FROSTBURG
Double block 6 rooms, bath each side. Hot air furnace each side. 201-203 Center St. Price $9000.
8 room frame house, steam heat, gas fired. Bath. Depot Road.
Double block frame, 5 rooms, bath, heat, each side.
Single concrete block. Bath. Hot water heat. Garage in basement.
6 room, bath frame house. Hot water heat, gas fired. Wall-to-wall carpet. Flagstone patio.
2 story brick house, bath, 2 enclosed porches. Hot water heat. Full basement. 213 Schley St., Cumberland.
Beall Insurance & Realty
Phone Fbg. OV 9-6661 — No toll Chg.
West Main Street Frostburg

LaVale — 62 LaVale Court
Modern well located brick rancher in excellent condition containing living room with woodburning fireplace, dining area, large kitchen and three bedrooms and bath. Full basement with partitioned recreation room. Warm air gas heat to each room. Ample closet and storage space. Large landscaped lot 75 x 165.
1821 Bedford Street
6 room brick cape cod in excellent condition. First floor contains living room with woodburning fireplace, dining room and kitchen. Three bedrooms and ceramic tiled bath on second floor. Hardwood thruout. Full basement warm air gas heat. Detached garage. Patio in rear. Storm doors and windows.
Wiebel And Workmeister
123 Frederick Street Phone PA 4-3580

AMPLE and ATTRACTIVE
Here is a fine home for the growing family that chooses the conveniences of city living. Residential, yet near downtown, at 444 Goethe St. Frame, 6 good size rooms with bath and half, ample closets, fenced yard. Low upkeep costs. This is an opportunity. Full details at office.
BERT J. GRAHAM
REALTOR INSURANCE
58 N. Centre St. Dial PA 4-0200

Ground Broken For New Road To Hospital

$98,350 Project Gets Under Way

After a week of land-clearing for the mile-long road to be constructed to the site of the new Sacred Heart Hospital on Haystack Mountain, ground was broken yesterday for the project which has been awarded to the S. T. Brotemarkle Company under a bid of $98,350.

On the site when the first scoop of earth was turned by a giant bulldozer were Sister Mary Richard, Sacred Heart administrator, who has just been named the outstanding Catholic of the area by the National Conference of Christians and Jews, and Henry F. Frederick, a member of the Sacred Heart Lay Advisory Board, who was lauded by the administrator for his efforts in working out the details of the site and the road approaching it.

Mr. Frederick, district right-of-way engineer for the State Roads Commission, has, according to the hospital head, "worked with a spirit of community dedication, putting in long, hard hours of volunteer effort which will ultimately benefit all of the residents of the Greater Cumberland and Tri-State areas."

Board Commended

Pointing out that all of the members of the lay advisory board, which is headed by Attorney General Thomas B. Finan, have worked hard to bring the new hospital to the area, the administrator stated that "in the initial stages of planning, Mr. Frederick has had to do most of the difficult spade-work."

Having participated in the building of new hospitals in Saginaw, Mich., Jacksonville, Fla. and Bridgeport, Conn., Sister Mary Richard said that she has never encountered a lay advisory board member anywhere with Mr. Frederick's dedication, loyalty and drive. "He is a credit," she said, "to the state for whom he works, and the city in which he lives."

Bruce N. Emmart, superintendent for the S. T. Brotemarkle Company, was present for the historic ground-breaking, as was Operating Engineer James Thrasher, who piloted the giant machine that tore tree stumps up to two feet in diameter out of the ground and sent huge boulders tumbling out of the 60-foot right-of-way that starts at the junction of Wilkins Avenue and Braddock Road. The road is being constructed according to state roads specifications, with its gradual rise not exceeding six per cent at any point along the route.

The roadway is to be graded 40 feet wide, consisting of 24 feet of paving with an eight-inch base and 2½ inches of Maryland specification B bituminous concrete with eight-foot wide shoulders on each side, six inches in depth, constructed of crusher-run material.

Other specifications call for concrete piping of various sizes, concrete end walls and splash blocks, and appropriate ditching. The initial work was started on June 5, as per the contract between hospital officials and the Brotemarkle Company, and the job is to completed on or before September 1, 1963.

Others members of the Sacred Heart Lay Advisory Board are Joseph M. Naughton, Hugh A. McMullen II, William Walsh, Milton Bernstein, Simon Rosenbaum and William L. Wilson, Jr.

Sacred Heart Road Begins

James Thrasher, operating engineer aboard the huge bulldozer, is shown rolling out the first scoop of earth for the mile-long road to be constructed to the site of the new Sacred Heart Hospital on Haystack Mountain. Looking on, left to right, are Henry F. Frederick, member of the Sacred Heart Lay Advisory Board; Sister Mary Richard, hospital administrator, and Bruce N. Emmart, superintendent for the S. T. Brotemarkle Company, which has been awarded the contract for the road.

35 County Candidates Report Spending $6,711

Some 35 candidates in the May 15 Allegany County primary election have filed reports in the past few days in the office of Joseph E. Boden, clerk of Circuit Court, showing that they spent a total of $6,711.74 in the campaign.

Five of the 35 reported spending only the required filing fee of $10 or $25 but others got as high as $938.41, which was the amount reported spent in the successful campaign of George R. Hughes Jr. for the Republican nomination for the State Senate.

Gorman E. Getty, as treasurer for Mr. Hughes' campaign, filed his report listing expenditures of $938.41, partially offset by contributions totaling $520. He listed seven contributors, topped by George R. Hughes Sr. with $200, Joseph F. Fahey and C. M. Allen, $100 each; Mr. Getty himself $50, James L. Hughes and C. William Gilchrist, $25 each, and Paul M. Canich, $20.

Getty Reports

Mr. Getty's report was one of 10 which listed contributors in behalf of the campaign.

J. Glenn Beall Jr., who led the Republican ticket in gaining nomination to the House of Delegates, reported $500 in contributions and expenditures of $429.08. His five $100 contributors were J. Glenn Beall, Emil Schwarzenbach, W. Donald Smith, Margaret S. Beall and himself. He has a balance of $70.92 entering the general election campaign.

Another report which listed the names of the contributors was filed for John T. Mason, a Democrat, who was nominated May 15 for a second term as county commissioner. Mr. Mason's report filed by Richard Winer, his campaign treasurer, reported expenditures of $346.15 and contributions of $120. They included $25 each from William Yoder, Ed Mason, Bert Mason and Robert Reinhard and $20 from George Garlitz.

James P. Russell, an unsuccessful Democratic candidate for sheriff, reported expenditures of $97.36 and $10 in contributions, given by Mr. and Mrs. Howard E. Hughes.

The most complete report on campaign expenditures was filed by Gerald L. Barb of LaVale, who was elected to the Republican State Central Committee May 15. Mr. Barb reported total expenditures of $271.12, $97.29 of which came from himself and $173.83 from 89 different contributors. Only six of these contributors gave more than $1. The leaders were Donald W. Mason, $38.83; Woodward D. Pealer, $26; Samuel E. Clingan, $21; Carroll Boggs, $15; Jack Ferren, $10, and Mr. and Mrs. Roy Kurtz $5.

Report Contributions

Others reporting contributions included Russell H. Carder, Republican nominated for county commissioner, $374.48 in expenditures and $65 donated by friends; Kenneth K. Lowe, defeated for Republican State Central Committee, $100.95 in expenditures and $62.50 donated by friends; William C. Wilson, Republican defeated for nomination as judge of Orphans Court, $109.50 in expenditures and $109.50 contributed to his campaign by his son, William A. Wilson; Charles M. See, Republican nominated to House of Delegates, $334.51 in expenditures and $250 in contributions donated by two friends, and Robert Little Ebert, Republican nominated for county commissioner, $287.11 in expenditures and $25 contributed by his family.

Nineteen other candidates who reported no contributions all spent more than their filing fee in the campaign. Included were Fred B. Driscoll, Republican nominated

(Continued On Page 8, Col. 4)

RANDOLPH W. BROMERY

American U. Awards Him Master's

Randolph Wilson Bromery, 37-year-old son of L. Randolph Bromery, 211 Carroll Street, was awarded a master of science degree in geology Sunday night at the 48th commencement of the American University in Washington.

Mr. Bromery, who is an airborne physicist for the United States Geological Survey, was graduated from old Carver High School there and served in the Air Force during World War II. Later he studied at the University of Michigan and received his bachelor's degree from Howard University in Washington in 1947.

During the fall and winter term he teaches three nights a week at Howard University. He lives in Washington with his wife, the former Miss Cecile Prescott of Charleston, S. C.

Mr. Bromery's father and grandmother, Mrs. Sarah F. Bromery, also of 211 Carroll Street, attended the commencement in Washington. He left yesterday on a flight to California about the time his father and grandmother were leaving to return to Cumberland.

After an assignment in California for several weeks he will fly to Massachusetts for further duty.

His father is well known here as custodian at the Allegany County Library and as a waiter at the Cumberland Country Club.

Reapportioning Battle Enters Second Round

Judge To Decide Status Of Senate

ANNAPOLIS (AP) — A second round was set Monday in a legal battle over reapportionment of the Maryland legislature.

Judge O. Bowie Duckett agreed to hear further arguments at 2 p.m. Thursday on whether metropolitan areas are entitled to more representation in the State Senate as well as the House of Delegates.

Judge Duckett ruled on May 24 in Anne Arundel County Circuit Court that seating in the lower house violated the constitutional rights of metropolitan residents since it was not reasonably related to population.

He said he did not see any constitutional requirement for the Senate to be related to population, but he declined to give a formal ruling at that time. The Court of Appeals directed last Friday that he also decide the Senate question.

At present there is one senator for each of the 23 counties and one for each of Baltimore City's six legislative districts.

The legislature, meeting in special session immediately after Judge Duckett's earlier ruling, added 19 seats to the House for the benefit of metropolitan areas. It took no action on the Senate.

The Maryland Committee for Fair Representation, a citizens group which has pressed the reapportionment fight in the courts, complained to the Court of Appeals that Judge Duckett had decided only half of the question. This brought Friday's directive from the high court that he decide the question "promptly."

Judge Duckett received from the committee Monday a formal request that he hear further arguments on the Senate question. He set the arguments for Thursday.

In its motion for rehearing of the case, the committee outlined these arguments:

1. The Maryland Senate "is one of the most grossly malapportioned legislative bodies in the union." Small counties containing less than 15 per cent of the state's population hold a majority of seats.

2. There also exists "equally unreasonable discrimination among the more populous subdivisions" themselves in the Senate. Baltimore County, with a population of about 500,000, has only one senator while Baltimore City, with a little over 900,000, has six.

3. The maximum dilution of voting rights of metropolitan residents reaches as high as 33 to 1 in the Maryland Senate compared to 15 to 1 in Michigan, where the U. S. Supreme Court has ordered further proceedings on a requested Senate reapportionment.

4. "Contrary to a possible implication of this court's opinion of May 24, population has been taken into significant account" in the Senate so far as Baltimore City is concerned and at an earlier date with a senator allotted to the City of Annapolis.

5. The Court of Appeals, in its initial opinion ordering reapportionment arguments, said that though greater latitude may be permissable in distribution of Senate seats, population or eligible voters were factors to be taken into consideration.

6. "Maryland does not have the federal plan, with one house based on population, and another house affording representation to sover-

(Continued On Page 8, Col. 4)

Changes Made In Pastorates By Methodists

A number of changes in the pastorates at several local and area Methodist churches have been announced by Bishop John Wesley Lord of the Washington Area of the Methodist Church.

The announcement of the new appointments were made Sunday at the conclusion of the 178th session of the Baltimore Annual Conference of the Methodist Church.

In Cumberland, Rev. Robert E. Moales has been named pastor of Grace Methodist Church on Virginia Avenue, succeeding Rev. Robert C. Nimon, who was named pastor of St. Paul's Church in Baltimore.

The only other change locally was Rev. William R. Sansom, who was named pastor of Fairview Avenue Church. Rev. Frank G. Wanek, former pastor, will continue to serve as pastor of Melvin and Mapleside churches.

In Frostburg, Rev. Howard Bell Wright was named pastor of First Methodist Church. He succeeds Rev. Robert W. Current, who was assigned as pastor of a church at Reisterstown.

Rev. Donald L. Bates, who had been pastor at Flintstone Methodist Charge, was transferred to Harrisonville, Mich. He will be succeeded by Rev. John E. Ewald, who will have charge of churches at Flintstone, Mt. Collier, Mt. Herman and Murley's Branch.

At Lonaconing, Rev. George I. Loar was named pastor to succeed Rev. Thomas Mitchell, who was appointed to serve in the Martinsburg, W. Va. area.

Rev. Warren W. Watts has been named new pastor of Piney Plains Church.

Bishop Lord also announced at the conference that Rev. William E. Firth, former pastor of Calvary Methodist Church in Annapolis, has been named district superintendent for the Baltimore West District.

Elementary Mathematics Workshop Opens Monday

A mathematics workshop for elementary principals, teachers and supervisors will be held June 18-29 at Parkside School, supervisors of elementary education in Allegany County public schools said.

The sessions will be held daily from 8:30 a. m. until 1 p. m. Teachers, principals and supervisors of any school system may attend the workshop, they added.

Allene Archer, instructor in the department of Mathematics at Towson State Teachers College will be consultant.

The theme of the workshop will be "Methods and Techniques of Teaching Mathematics in Elementary Schools."

The content will include the background of modular arithmetic, the discovery approaches to learning mathematics, and latest trends in mathematics in elementary schools.

Approximately 75 persons are expected to attend the workshop which is being sponsored by the Allegany County Board of Education in cooperation with the Maryland State Department of Education.

Margaret E. Doak, Elizabeth I. Flake and Mildred E. Willison, supervisors of elementary education, are completing plans for the workshop.

Youth Injured Riding Bicycle

William Shupe, 12, Cresaptown, was admitted to Sacred Heart Hospital yesterday evening with injuries he received when he fell from the bicycle he was riding.

The hospital said the youth received possible head injuries and abrasions and was apparently in "satisfactory" condition.

It was reported the Shupe boy fell from his bicycle when the front wheel of the bike came off. The accident occurred about 6:30 p. m. and the youth was brought to the hospital by the ambulance from Cresaptown Fire Company.

Two Arrested In Connection With Larcenies

A Midland man and a resident of Virginia yesterday were arrested by city police and are being held in connection with a number of breaking and enterings and larcenies which occurred in Virginia last week.

City Police Detective Royce Clayton said last night that he questioned the Virginian, who admitted that he and his companion were traveling toward Cumberland from the vicinity of Front Royal when they broke into a grocery store-service station and took a quantity of cigarets, cigars, two wallets and about $10 in change.

Detective Clayton said that they reportedly broke into a service station at Gore, Va., and took about $40 in change, a case of motor oil and a new tire, as well as a box of mechanics tools.

The Virginian also admitted they broke into two cabins near Seven Fountains, Va., took two knives, some eating utensils, soft drinks and a fishing hat.

Later they broke into a service station on U. S. Route 11 between Winchester and Strasburg and took some carpenter's tools.

The two men are expected to be questioned further today by Detective Captain James E. Van who will notify Virginia authorities.

Detective Shank said the Midland man was sentenced last year in Allegany County Circuit Court for breaking and entering and the larceny of money from a business place in the county, and at the present time is on parole.

He was questioned yesterday by James Lewis, county probation officer. The two men were picked up yesterday after Officer Robert Hershberger, on a routine check, became suspicious of them.

Officer Clarence Valentine and Lt. Donald Smith and Officer Jim Vanetta also figured in their arrest. Some cigars, cigarets, two knives, motor oil and masking tape were recivered by local police.

BERNARD BEERMAN

GW Awards Law Degree To Beerman

Bernard Beerman, son of Mr. and Mrs. Michael Beerman, 815 Braddock Road, received a law degree Thursday at George Washington University, Washington, D.C.

A 1954 graduate of Allegany High School, Mr. Beerman was president of his class and a member of the all city and all state football teams.

He was graduated from Princeton University with honors in 1958. While at Princeton he played football and served as line coach for the Princeton Country Day School grid team. He was secretary of the International Relations club, chairman of the Princeton-Yale-Harvard Hillel Colloquium and president of the Terrace Club.

Mr. Beerman will take his Law Boards early in July.

Special Church Services Slated

Beginning June 18 there will be a week of special services at the Oliver's Grove Methodist Church, Walnut Ridge Road, in charge of Rev. B. F. Hartman.

The services will begin nightly at 7:30, according to Rev. Alvin Latham, pastor, who said the public is invited to the services in the newly-completed sanctuary.

The topics of Rev. Mr. Hartman's sermons are as follows:

Monday, June 18, "Prepare to Meet Christ"; Tuesday, "Spiritual Birth" — John 3:17; Wednesday, "Contrasts of Christ in Redemption and Judgment," Revelation 5:6; Thursday, "Excuse for Not Being a Christian," Romans 1:20, and Friday, "The Wages of Sin," Romans 6:23.

Rev. and Mrs. William Anderson will assist in the music for the services.

Births

Mr. and Mrs. Thomas Schlereth, Greenbelt, announce the birth of a daughter there June 7. The mother is the former Barbara Ann Creegan, daughter of Mr. and Mrs. John Creegan, Charlotte, N.C., formerly of Cumberland. The father is a son of Mr. and Mrs. Gilbert Schlereth, Lonaconing.

Staff Sgt. and Mrs. Norman Cage, Fairbanks, Alaska, announce the birth of a daughter there Saturday. The mother is the former Miss Nancy Lee Linn, daughter of Mr. and Mrs. William C. Linn, Spring Gap. The father is a son of Mr. and Mrs. Graydon Durr, Short Gap.

Memorial Hospital

Mr. and Mrs. Walter J. Hinchman, Frostburg, a son last night.

Mr. and Mrs. Frank H. Coffman, Jane Frazier Village, a son last night.

Mr. and Mrs. Milton C. VanMeter Jr., 1046 McMullen Highway, a son yesterday.

Mr. and Mrs. Ronald C. Nave, 313 Pennsylvania Avenue, a daughter yesterday.

Firemen Are Called

South End Fire Company was called to 138 Springdale Street yesterday at 10:42 p. m. by a smoke scare.

TheWeather

FORECASTS

Maryland — Partly cloudy and turning cooler today, high between 72 and 82.

West Virginia—Variable cloudiness and cooler today, high in the 70s.

Pennsylvania—Cloudy and cooler today with scattered showers during the afternoon. High in the 70s.

CITY TEMPERATURES

1 p. m. 78	7 p. m. 77
2 p. m. 81	8 p. m. 75
3 p. m. 80	9 p. m. 74
4 p. m. 79	10 p. m. 72
5 p. m. 78	11 p. m. 71
6 p. m. 78	Midnight 70

Rotary To Meet

Harry M. Hartman Jr., assistant district forester, will be speaker at a meeting of the Rotary Club today at 12:15 p.m. at YMCA. He will discuss Maryland forests and parks in this area.

Deaths

BURNETTE — Mrs. Frank, 60, Hancock

DIEHL — Mrs. Henry D., 70, Barrelville

FIKE—Mrs. Walter, 79, Friendsville

KELLEY — Mrs. Dorsey, 62, Altamont

(Obituaries on page 6)

Bricks Block Traffic On Wineow St.

Auto traffic had to be detoured for about two hours yesterday when Wineow Street became blocked with bricks which toppled from a building being razed in that section of the city.

Lt. Donald Smith said three policemen were assigned to the area to re-route traffic north and south to the rear of Wineow Street.

The Johnson Construction Company is in the process of razing the old Tri-State Electric Store. A section of the wall collapsed and bricks scattered across the street.

Optimist Clubs To Visit FSTC

The Cumberland, Bowling Green and Bedford Road Optimist Clubs will hold a joint meeting and Ladies Night at Frostburg State Teachers College Wednesday at 6:30 p. m.

A dinner will be served in the cafeteria followed by a tour of the college.

Cities Urged To Plan Growth On Area Basis

OCEAN CITY, Md. (AP) — Chairman John B. Funk of the State Roads Commission urged Maryland municipalities Monday to plan their growth on a regional basis rather than be restricted to boundary lines.

"Municipalities, whether they are suburban or urban, cannot afford isolation," Funk said in a speech before the 14th annual conference of the Maryland Municipal League.

While municipalities are "confronted with an archaic revenue system which makes their problems gigantic," Funk said, "you cannot live isolated in a neighborhood pocket.

"You are part of the entire community and your thinking must be geared in that direction if the opportunities of tomorrow are to be realized."

Funk contended the state and federal governments realize this dilemma, while "the city and its fringe communities have a tough problem in scaling the wall of understanding."

Maryland's 153 cities and towns will have an opportunity to begin charting their growth patterns this summer, Funk said, through a highway needs study being conducted by the State Roads Commission.

The study, which will outline highway needs of the state and county systems, as well as municipal street networks, will be ready for presentation to the 1963 session of the General Assembly.

Funk said the study will not only afford municipalities an opportunity to plan highway and street needs, but also to develop land use plans for future growth.

"Big thought, regional planning and rapid execution are three elements of action which can lead to a better tomorrow," Funk said.

Teenage Boys Face Action In Vandalism Case

City police have arrested three teenage boys in connection with the breaking and entering and vandalism at Centre Street Methodist Church Saturday night.

The youths, one 13 and the others 15, have been released in custody of their parents pending action in Juvenile Court.

Detective Harry L. Iser picked up one of the lads Sunday and the other two yesterday.

Police said the juveniles caused more than $200 of property damage while "wrecking the place" but obtained only $2 in change.

They said the boys climbed onto the roof of the church, slid down a rain spout and smashed three windows on the south side of the building.

After gaining entrance the boys reportedly ransacked the entire interior, smashed a record player, broke a large window in the Boy Scouts office and tossed items throughout the building.

The Detective Bureau yesterday was investigating a report by Donald Conway, 1216 Lafayette Avenue, that a brown sleeping bag and green air mattress were taken from his home over the weekend.

Pike Firettes Will Meet Tonight

The Baltimore Pike Teenage Firettes will meet tonight at 8 o'clock at the Fire Hall, according to Miss Sharon Gnegy, president.

All members are urged to attend to complete plans for a magic show to be held Friday at 8 p. m. at the Baltimore Pike Fire Hall. There will be a party for the graduating members tonight.

Arrives For New Duty

Major Ben Jones arrived here Sunday from Lafayette, La., to assume new duties as commanding officer of the Salvation Army here. He succeeds Captain Fred Overton, who has been transferred to Shawnee, Okla. A veteran of 25 years in the Salvation Army, Major Jones is a native of Wilkes-Barre, Pa. His assignments have taken him to High Point, N. C.; Shelby, N. C.; Atlanta, Ga.; Washington, D. C.; Monroe, La.; St. Petersburg, Fla.; Dallas, Texas; Corpus Christi, Texas; Little Rock, Ark., and Lafayette. His wife and mother-in-law are with him. They have two married children.

Crowned Miss Ali Ghan

Miss Patricia Ann Linaburg, 1031 Frederick Street, is shown being crowned as Miss Ali Ghan by Charles F. Dicks, president of the director's staff of Ali Ghan Temple, A.A.O.N.M.S., which sponsored her in the first annual contest. The coronation took place Sunday night at the Ali Ghan Shrine Country Club at the conclusion of the two-day contest.

Ground Broken For New Road To Hospital

$98,350 Project Gets Under Way

After a week of land-clearing for the mile-long road to be constructed to the site of the new Sacred Heart Hospital on Haystack Mountain, ground was broken yesterday for the project which has been awarded to the S. T. Brotemarkle Company under a bid of $98,350.

On the site when the first scoop of earth was turned by a giant bulldozer were Sister Mary Richard, Sacred Heart administrator, who has just been named the outstanding Catholic of the area by the National Conference of Christians and Jews, and Henry F. Frederick, a member of the Sacred Heart Lay Advisory Board, who was lauded by the administrator for his efforts in working out the details of the site and the road approaching it.

Mr. Frederick, district right-of-way engineer for the State Roads Commission, has, according to the hospital head, "worked with a spirit of community dedication, putting in long, hard hours of volunteer effort which will ultimately benefit all of the residents of the Greater Cumberland and Tri-State areas."

Board Commended

Pointing out that all of the members of the lay advisory board, which is headed by Attorney General Thomas B. Finan, have worked hard to bring the new hospital to the area, the administrator stated that "in the initial stages of planning, Mr. Frederick has had to do most of the difficult spade-work."

Having participated in the building of new hospitals in Saginaw, Mich., Jacksonville, Fla. and Bridgeport, Conn., Sister Mary Richard said that she has never encountered a lay advisory board member anywhere with Mr. Frederick's dedication, loyalty and drive. "He is a credit," she said, "to the state for whom he works, and the city in which he lives."

Bruce N. Emmart, superintendent for the S. T. Brotemarkle Company, was present for the historic ground-breaking, as was Operating Engineer James Thrasher, who piloted the giant machine that tore tree stumps up to two feet in diameter out of the ground and sent huge boulders tumbling out of the 60-foot right-of-way that starts at the junction of Wilkins Avenue and Braddock Road. The road is being constructed according to state roads specifications, with its gradual rise not exceeding six per cent at any point along the route.

The roadway is to be graded 40 feet wide, consisting of 24 feet of paving with an eight-inch base and 2½ inches of Maryland specification B bituminous concrete with eight-foot wide shoulders on each side, six inches in depth, constructed of crusher-run material.

Other specifications call for concrete piping of various sizes, concrete end walls and splash blocks, and appropriate ditching. The initial work was started on June 5, as per the contract between hospital officials and the Brotemarkle Company, and the job is to completed on or before September 1, 1963.

Others members of the Sacred Heart Lay Advisory Board are Joseph M. Naughton, Hugh A. McMullen II, William Walsh, Milton Bernstein, Simon Rosenbaum and William L. Wilson, Jr.

Sacred Heart Road Begins

James Thrasher, operating engineer aboard the huge bulldozer, is shown rolling out the first scoop of earth for the mile-long road to be constructed to the site of the new Sacred Heart Hospital on Haystack Mountain. Looking on, left to right, are Henry F. Frederick, member of the Sacred Heart Lay Advisory Board; Sister Mary Richard, hospital administrator, and Bruce N. Emmart, superintendent for the S. T. Brotemarkle Company, which has been awarded the contract for the road.

Changes Made In Pastorates By Methodists

A number of changes in the pastorates at several local and area Methodist churches have been announced by Bishop John Wesley Lord of the Washington Area of the Methodist Church.

The announcement of the new appointments were made Sunday at the conclusion of the 178th session of the Baltimore Annual Conference of the Methodist Church.

In Cumberland, Rev. Robert E. Moales has been named pastor of Grace Methodist Church on Virginia Avenue, succeeding Rev. Robert C. Nimon, who was named pastor of St. Paul's Church in Baltimore.

The only other change locally was Rev. William R. Sansom, who was named pastor of Fairview Avenue Church. Rev. Frank G. Wanek, former pastor, will continue to serve as pastor of Melvin and Mapleside churches.

In Frostburg, Rev. Howard Bell Wright was named pastor of First Methodist Church. He succeeds Rev. Robert W. Current, who was assigned as pastor of a church at Reisterstown.

Rev. Donald L. Bates, who had been pastor at Flintstone Methodist Charge, was transferred to Harrisonville, Mich. He will be succeeded by Rev. John E. Ewald, who will have charge of churches at Flintstone, Mt. Collier, Mt. Herman and Murley's Branch.

At Lonaconing, Rev. George I. Loar was named pastor to succeed Rev. Thomas Mitchell, who was appointed to serve in the Martinsburg, W. Va. area.

Rev. Warren W. Watts has been named new pastor of Piney Plains Church.

Bishop Lord also announced at the conference that Rev. William E. Firth, former pastor of Calvary Methodist Church in Annapolis, has been named district superintendent for the Baltimore West District.

Elementary Mathematics Workshop Opens Monday

A mathematics workshop for elementary principals, teachers and supervisors will be held June 18-29 at Parkside School, supervisors of elementary education in Allegany County public schools said.

The sessions will be held daily from 8:30 a. m. until 1 p. m. Teachers, principals and supervisors of any school system may attend the workshop, they added.

Allene Archer, instructor in the department of Mathematics at Towson State Teachers College will be consultant.

The theme of the workshop will be "Methods and Techniques of Teaching Mathematics in Elementary Schools."

The content will include the background of modular arithmetic, the discovery approaches to learning mathematics, and latest trends in mathematics in elementary schools.

Approximately 75 persons are expected to attend the workshop which is being sponsored by the Allegany County Board of Education in cooperation with the Maryland State Department of Education.

Margaret E. Doak, Elizabeth I. Flake and Mildred E. Willison, supervisors of elementary education, are completing plans for the workshop.

Two Arrested In Connection With Larcenies

A Midland man and a resident of Virginia yesterday were arrested by city police and are being held in connection with a number of breaking and enterings and larcenies which occurred in Virginia last week.

City Police Detective Royce Clayton said last night that he questioned the Virginian, who admitted that he and his companion were traveling toward Cumberland from the vicinity of Front Royal when they broke into a grocery store-service station and took a quantity of cigarets, cigars, two wallets and about $10 in change.

Detective Clayton said that they reportedly broke into a service station at Gore, Va., and took about $40 in change, a case of motor oil and a new tire, as well as a box of mechanics tools.

The Virginian also admitted they broke into two cabins near Seven Fountains, Va., took two knives, some eating utensils, soft drinks and a fishing hat.

Later they broke into a service station on U. S. Route 11 between Winchester and Strasburg and took some carpenter's tools.

The two men are expected to be questioned further today by Detective Captain James E. Van who will notify Virginia authorities.

Detective Shank said the Midland man was sentenced last year in Allegany County Circuit Court for breaking and entering and the larceny of money from a business place in the county, and at the present time is on parole.

He was questioned yesterday by James Lewis, county probation officer. The two men were picked up yesterday after Officer Robert Hershberger, on a routine check, became suspicious of them.

Officer Clarence Valentine and Lt. Donald Smith and Officer Jim Vanetta also figured in their arrest. Some cigars, cigarets, two knives, motor oil and masking tape were recivered by local police.

Youth Injured Riding Bicycle

William Shupe, 12, Cresaptown, was admitted to Sacred Heart Hospital yesterday evening with injuries he received when he fell from the bicycle he was riding.

The hospital said the youth received possible head injuries and abrasions and was apparently in "satisfactory" condition.

It was reported the Shupe boy fell from his bicycle when the front wheel of the bike came off. The accident occurred about 6:30 p. m. and the youth was brought to the hospital by the ambulance from Cresaptown Fire Company.

BERNARD BEERMAN

GW Awards Law Degree To Beerman

Bernard Beerman, son of Mr. and Mrs. Michael Beerman, 815 Braddock Road, received a law degree Thursday at George Washington University, Washington, D.C.

A 1954 graduate of Allegany High School, Mr. Beerman was president of his class and a member of the all city and all state football teams.

He was graduated from Princeton University with honors in 1958. While at Princeton he played football and served as line coach for the Princeton Country Day School grid team. He was secretary of the International Relations club, chairman of the Princeton-Yale-Harvard Hillel Colloquium and president of the Terrace Club.

Mr. Beerman will take his Law Boards early in July.

Special Church Services Slated

Beginning June 18 there will be a week of special services at the Oliver's Grove Methodist Church, Walnut Ridge Road, in charge of Rev. B. F. Hartman.

The services will begin nightly at 7:30, according to Rev. Alvin Latham, pastor, who said the public is invited to the services in the newly-completed sanctuary.

The topics of Rev. Mr. Hartman's sermons are as follows:

Monday, June 18, "Prepare to Meet Christ"; Tuesday, "Spiritual Birth" — John 3:17; Wednesday, "Contrasts of Christ in Redemption and Judgment," Revelation 5:6; Thursday, "Excuse for Not Being a Christian," Romans 1:20, and Friday, "The Wages of Sin," Romans 6:23.

Rev. and Mrs. William Anderson will assist in the music for the services.

Births

Mr. and Mrs. Thomas Schlereth, Greenbelt, announce the birth of a daughter there June 7. The mother is the former Barbara Ann Creegan, daughter of Mr. and Mrs. John Creegan, Charlotte, N.C., formerly of Cumberland. The father is a son of Mr. and Mrs. Gilbert Schlereth, Lonaconing.

Staff Sgt. and Mrs. Norman Cage, Fairbanks, Alaska, announce the birth of a daughter there Saturday. The mother is the former Miss Nancy Lee Linn, daughter of Mr. and Mrs. William C. Linn, Spring Gap. The father is a son of Mr. and Mrs. Graydon Durr, Short Gap.

Memorial Hospital

Mr. and Mrs. Walter J. Hinchman, Frostburg, a son last night.

Mr. and Mrs. Frank H. Coffman, Jane Frazier Village, a son last night.

Mr. and Mrs. Milton C. VanMeter Jr., 1046 McMullen Highway, a son yesterday.

Mr. and Mrs. Ronald C. Nave, 313 Pennsylvania Avenue, a daughter yesterday.

Firemen Are Called

South End Fire Company was called to 138 Springdale Street yesterday at 10:42 p. m. by a smoke scare.

The Weather

FORECASTS

Maryland — Partly cloudy and turning cooler today, high between 72 and 82.

West Virginia—Variable cloudiness and cooler today, high in the 70s.

Pennsylvania—Cloudy and cooler today with scattered showers during the afternoon. High in the 70s.

CITY TEMPERATURES

1 p. m. 78	7 p. m. 77
2 p. m. 81	8 p. m. 75
3 p. m. 80	9 p. m. 74
4 p. m. 79	10 p. m. 72
5 p. m. 78	11 p. m. 71
6 p. m. 78	Midnight 70

Rotary To Meet

Harry M. Hartman Jr., assistant district forester, will be speaker at a meeting of the Rotary Club today at 12:15 p.m. at YMCA. He will discuss Maryland forests and parks in this area.

35 County Candidates Report Spending $6,711

Some 35 candidates in the May 15 Allegany County primary election have filed reports in the past few days in the office of Joseph E. Boden, clerk of Circuit Court, showing that they spent a total of $6,711.74 in the campaign.

Five of the 35 reported spending only the required filing fee of $10 or $25 but others got as high as $938.41, which was the amount reported spent in the successful campaign of George R. Hughes Jr. for the Republican nomination for the State Senate.

Gorman E. Getty, as treasurer for Mr. Hughes' campaign, filed his report listing expenditures of $938.41, partially offset by contributions totaling $520. He listed seven contributors, topped by George R. Hughes Sr. with $200, Joseph F. Fahey and C. M. Allen, $100 each; Mr. Getty himself $50, James L. Hughes and C. William Gilchrist, $25 each, and Paul M. Canich, $20.

Getty Reports

Mr. Getty's report was one of 10 which listed contributors in behalf of the campaign.

J. Glenn Beall Jr., who led the Republican ticket in gaining nomination to the House of Delegates, reported $500 in contributions and expenditures of $429.08. His five $100 contributors were J. Glenn Beall, Emil Schwarzenbach, W. Donald Smith, Margaret S. Beall and himself. He has a balance of $70.92 entering the general election campaign.

Another report which listed the names of the contributors was filed for John T. Mason, a Democrat, who was nominated May 15 for a second term as county commissioner. Mr. Mason's report filed by Richard Winer, his campaign treasurer, reported expenditures of $346.15 and contributions of $120. They included $25 each from William Yoder, Ed Mason, Bert Mason and Robert Reinhard and $20 from George Garlitz.

James P. Russell, an unsuccessful Democratic candidate for sheriff, reported expenditures of $97.36 and $10 in contributions, given by Mr. and Mrs. Howard E. Hughes.

The most complete report on campaign expenditures was filed by Gerald L. Barb of LaVale, who was elected to the Republican State Central Committee May 15. Mr. Barb reported total expenditures of $271.12, $97.29 of which came from himself and $173.83 from 89 different contributors. Only six of these contributors gave more than $1. The leaders were Donald W. Mason, $38.83; Woodward D. Pealer, $26; Samuel E. Clingan, $21; Carroll Boggs, $15; Jack Ferren, $10, and Mr. and Mrs. Roy Kurtz $5.

Report Contributions

Others reporting contributions included Russell H. Carder, Republican nominated for county commissioner, $374.48 in expenditures and $65 donated by friends; Kenneth K. Lowe, defeated for Republican State Central Committee, $100.95 in expenditures and $62.50 donated by friends; William C. Wilson, Republican defeated for nomination as judge of Orphans Court, $109.50 in expenditures and $109.50 contributed to his campaign by his son, William A. Wilson; Charles M. See, Republican nominated to House of Delegates, $334.51 in expenditures and $250 in contributions donated by two friends, and Robert Little Ebert, Republican nominated for county commissioner, $287.11 in expenditures and $25 contributed by his family.

Nineteen other candidates who reported no contributions all spent more than their filing fee in the campaign. Included were Fred B. Driscoll, Republican nominated

(Continued On Page 8, Col. 4)

Deaths

BURNETTE — Mrs. Frank, 60, Hancock

DIEHL — Mrs. Henry D., 70, Barrelville

FIKE—Mrs. Walter, 79, Friendsville

KELLEY — Mrs. Dorsey, 62, Altamont

(Obituaries on page 6)

RANDOLPH W. BROMERY

American U. Awards Him Master's

Randolph Wilson Bromery, 37-year-old son of L. Randolph Bromery, 211 Carroll Street, was awarded a master of science degree in geology Sunday night at the 48th commencement of the American University in Washington.

Mr. Bromery, who is an airborne physicist for the United States Geological Survey, was graduated from old Carver High School there and served in the Air Force during World War II. Later he studied at the University of Michigan and received his bachelor's degree from Howard University in Washington in 1947.

During the fall and winter term he teaches three nights a week at Howard University. He lives in Washington with his wife, the former Miss Cecile Prescott of Charleston, S. C.

Mr. Bromery's father and grandmother, Mrs. Sarah F. Bromery, also of 211 Carroll Street, attended the commencement in Washington. He left yesterday on a flight to California about the time his father and grandmother were leaving to return to Cumberland.

After an assignment in California for several weeks he will fly to Massachusetts for further duty.

His father is well known here as custodian at the Allegany County Library and as a waiter at the Cumberland Country Club.

Bricks Block Traffic On Wineow St.

Auto traffic had to be detoured for about two hours yesterday when Wineow Street became blocked with bricks which toppled from a building being razed in that section of the city.

Lt. Donald Smith said three policemen were assigned to the area to re-route traffic north and south to the rear of Wineow Street.

The Johnson Construction Company is in the process of razing the old Tri-State Electric Store. A section of the wall collapsed and bricks scattered across the street.

Optimist Clubs To Visit FSTC

The Cumberland, Bowling Green and Bedford Road Optimist Clubs will hold a joint meeting and Ladies Night at Frostburg State Teachers College Wednesday at 6:30 p. m.

A dinner will be served in the cafeteria followed by a tour of the college.

Crowned Miss Ali Ghan

Miss Patricia Ann Linaburg, 1031 Frederick Street, is shown being crowned as Miss Ali Ghan by Charles F. Dicks, president of the director's staff of Ali Ghan Temple, A.A.O.N.M.S., which sponsored her in the first annual contest. The coronation took place Sunday night at the Ali Ghan Shrine Country Club at the conclusion of the two-day contest.

Reapportioning Battle Enters Second Round

Judge To Decide Status Of Senate

ANNAPOLIS (AP) — A second round was set Monday in a legal battle over reapportionment of the Maryland legislature.

Judge O. Bowie Duckett agreed to hear further arguments at 2 p.m. Thursday on whether metropolitan areas are entitled to more representation in the State Senate as well as the House of Delegates.

Judge Duckett ruled on May 24 in Anne Arundel County Circuit Court that seating in the lower house violated the constitutional rights of metropolitan residents since it was not reasonably related to population.

He said he did not see any constitutional requirement for the Senate to be related to population, but he declined to give a formal ruling at that time. The Court of Appeals directed last Friday that he also decide the Senate question.

At present there is one senator for each of the 23 counties and one for each of Baltimore City's six legislative districts.

The legislature, meeting in special session immediately after Judge Duckett's earlier ruling, added 19 seats to the House for the benefit of metropolitan areas. It took no action on the Senate.

The Maryland Committee for Fair Representation, a citizens group which has pressed the reapportionment fight in the courts, complained to the Court of Appeals that Judge Duckett had decided only half of the question. This brought Friday's directive from the high court that he decide the question "promptly."

Judge Duckett received from the committee Monday a formal request that he hear further arguments on the Senate question. He set the arguments for Thursday.

In its motion for rehearing of the case, the committee outlined these arguments:

1. The Maryland Senate "is one of the most grossly malapportioned legislative bodies in the union." Small counties containing less than 15 per cent of the state's population hold a majority of seats.

2. There also exists "equally unreasonable discrimination among the more populous subdivisions" themselves in the Senate. Baltimore County, with a population of about 500,000, has only one senator while Baltimore City, with a little over 900,000, has six.

3. The maximum dilution of voting rights of metropolitan residents reaches as high as 33 to 1 in the Maryland Senate compared to 15 to 1 in Michigan, where the U. S. Supreme Court has ordered further proceedings on a requested Senate reapportionment.

4. "Contrary to a possible implication of this court's opinion of May 24, population has been taken into significant account" in the Senate so far as Baltimore City is concerned and at an earlier date with a senator allotted to the City of Annapolis.

5. The Court of Appeals, in its initial opinion ordering reapportionment arguments, said that though greater latitude may be permissable in distribution of Senate seats, population or eligible voters were factors to be taken into consideration.

6. "Maryland does not have the federal plan, with one house based on population, and another house affording representation to sover-

(Continued On Page 8, Col. 4)

Cities Urged To Plan Growth On Area Basis

OCEAN CITY, Md. (AP) — Chairman John B. Funk of the State Roads Commission urged Maryland municipalities Monday to plan their growth on a regional basis rather than be restricted to boundary lines.

"Municipalities, whether they are suburban or urban, cannot afford isolation," Funk said in a speech before the 14th annual conference of the Maryland Municipal League.

While municipalities are "confronted with an archaic revenue system which makes their problems gigantic," Funk said, "you cannot live isolated in a neighborhood pocket.

"You are part of the entire community and your thinking must be geared in that direction if the opportunities of tomorrow are to be realized."

Funk contended the state and federal governments realize this dilemma, while "the city and its fringe communities have a tough problem in scaling the wall of understanding."

Maryland's 153 cities and towns will have an opportunity to begin charting their growth patterns this summer, Funk said, through a highway needs study being conducted by the State Roads Commission.

The study, which will outline highway needs of the state and county systems, as well as municipal street networks, will be ready for presentation to the 1963 session of the General Assembly.

Funk said the study will not only afford municipalities an opportunity to plan highway and street needs, but also to develop land use plans for future growth.

"Big thought, regional planning and rapid execution are three elements of action which can lead to a better tomorrow," Funk said.

Teenage Boys Face Action In Vandalism Case

City police have arrested three teenage boys in connection with the breaking and entering and vandalism at Centre Street Methodist Church Saturday night.

The youths, one 13 and the others 15, have been released in custody of their parents pending action in Juvenile Court.

Detective Harry L. Iser picked up one of the lads Sunday and the other two yesterday.

Police said the juveniles caused more than $200 of property damage while "wrecking the place" but obtained only $2 in change.

They said the boys climbed onto the roof of the church, slid down a rain spout and smashed three windows on the south side of the building.

After gaining entrance the boys reportedly ransacked the entire interior, smashed a record player, broke a large window in the Boy Scouts office and tossed items throughout the building.

The Detective Bureau yesterday was investigating a report by Donald Conway, 1216 Lafayette Avenue, that a brown sleeping bag and green air mattress were taken from his home over the weekend.

Pike Firettes Will Meet Tonight

The Baltimore Pike Teenage Firettes will meet tonight at 8 o'clock at the Fire Hall, according to Miss Sharon Gnegy, president.

All members are urged to attend to complete plans for a magic show to be held Friday at 8 p. m. at the Baltimore Pike Fire Hall. There will be a party for the graduating members tonight.

Arrives For New Duty

Major Ben Jones arrived here Sunday from Lafayette, La., to assume new duties as commanding officer of the Salvation Army here. He succeeds Captain Fred Overton, who has been transferred to Shawnee, Okla. A veteran of 25 years in the Salvation Army, Major Jones is a native of Wilkes-Barre, Pa. His assignments have taken him to High Point, N. C.; Shelby, N. C.; Atlanta, Ga.; Washington, D. C.; Monroe, La.; St. Petersburg, Fla.; Dallas, Texas; Corpus Christi, Texas; Little Rock, Ark., and Lafayette. His wife and mother-in-law are with him. They have two married children.